Home
TELEPHONE 383-4111
CLASSIFIED 386-2121

The Daily Colonist.

Vancouver Island's Leading Newspaper Since 1858

Sun, sun high 72
★ ★ ★
Weather Details On Page 2

No. 47 – 116th Year · VICTORIA, BRITISH COLUMBIA, THURSDAY, JULY 25, 1974 · 15 CENTS DAILY 20 CENTS SUNDAY

Turks 'won't attack' Canadians, warned:

Stay away from airport or face the whole UN

United Press International

The Turkish military has been warned a move to take Nicosia airport on Cyprus would be considered an attack on the whole United Nations, not just the UN contingent there, a Canadian defence department spokesman said in Ottawa Wednesday.

Meanwhile in New York, Turkey assured an emergency session of the UN Security Council late Wednesday night her forces would not attack the tiny UN peacekeeping force at the airport.

UN Secretary General Kurt Waldheim called the meeting after receiving reports that Turkish forces had threatened to capture the airport from the 200 UN troops which had been ordered to hold it at all costs.

Turkish Ambassador Osman Olcay, after telephoning his government in Ankara, sent into the closed meeting of the 15-man council what was called an ironclad assurance that Turkish troops on Cyprus would not attack the UN airport garrison.

British troops ready

The statement in Ottawa was issued, the spokesman said, because Canadian troops on the scene had particular reason to believe the airport was a Turkish military objective.

The spokesman said Canadian Col. Clay Beattie, in charge of the 200-man force holding the airport had told the Turks "an attack on the airport will be an attack on the entire United Nations, not just the UN contingent here."

In occupying the airport Tuesday, the Canadian contingent was reported to have come under heavy crossfire from Greek National Guard units and the Turkish army.

Twelve Canadians have suffered minor wounds in action since the Turkish invasion of Cyprus.

Wednesday, the spokesman said, the Canadian troops, numbering about 100 at the airport, were reinforced by another 100-man contingent composed of Finnish, Swedish and British soldiers.

New fighting shattered the two-day-old UN cease-fire elsewhere on the island.

Diplomatic sources said the Turkish invasion force had refused to recognize a UN proclamation declaring the airport in the island's capital city an internationally protected area.

The sources said Major Gen. D. Frem Chand of India, commander of the UN force on Cyprus, told Waldheim Turkish officials had threatened to take over the airport.

The peacekeeping force at the airport is lightly armed.

Finnish reinforcements for the UN force being ferried into Cyprus in U.S. planes were sent to the British Sovereign Base, held on the south coast of the island under a treaty of 1960.

As the security council meeting in New York went into a closed session the diplomatic sources said there was no fighting at the airport. Correspondents on Cyprus said other clashes occurred elsewhere on the island during the day.

Continued on Page 2

—AP

Jaworski waves in triumph

Japan awash with rain, 13-inch deluge overnight

TOKYO (UPI) — Torrential rains of up to 13 inches deluged central parts of Japan's main island of Honshu overnight.

Hardest hit was the industrial city of Nagoya, 180 miles southwest of Tokyo. Police reported 37,500 houses were wholly or partly flooded, and three persons killed in landslides.

Tsu, in Mie province, also reported an overnight rainfall of 13 inches.

Small fire out of control

Coal Harbour wharf destroyed by blaze

By NEVILLE SHANKS
Colonist Correspondent

COAL HARBOUR — A small fire which started aboard a water taxi Wednesday night turned into a blaze that destroyed Coal Harbour government wharf on Vancouver Island, at least a dozen pleasure boats and six cars.

There were no injuries.

The water taxi, owned by Harry Hole of Coal Harbour, was tied to a float at the wharf when the fire started at 8 p.m.

The boat was cut loose from the float, and drifted under the main structure of the wharf, which erupted into a mass of flames.

The wooden wharf was 50 feet wide and 100 feet long.

Part of the 300-foot wooden approach to the wharf was also destroyed.

Lost in the fire were also a freight shed and a fuel shed containing gasoline and oil which contributed to the speed with which the fire took hold of the wharf.

Owners of cars parked at the wharf were either fishing or pleasure sailing at the time.

No damage estimate was available at press time, but was believed to be in the hundreds of thousands of dollars.

Coal Harbour firemen fought the fire for nearly two hours. They were assisted by firemen from Port Hardy. Coal Harbour is 12 miles south of Port Hardy.

IWA strikes, talks go on

KELOWNA, (CP) — About 10,000 members of the International Woodworkers of America went on strike at noon Wednesday.

The members of the three IWA locals launched the strike after union negotiators and members of the Interior Forest Relations Association, which represents about 40 forest firms, failed to reach a new agreement.

Contract talks were held Wednesday morning, but no agreement was reached and, despite urgings from deputy labor minister James Matkin, the Interior workers went off their jobs at noon.

Talks resumed in the afternoon.

Matkin said before the strike that while the government did not plan any last-minute intervention, he remained optimistic that the contract dispute could be quickly resolved by further negotiation between the two sides.

"I have spoken to both parties and I think they are moving in the direction of resolving the dispute," he said.

Major issue in the dispute is an IWA bid for jurisdiction over independent loggers. The companies maintain the union can only achieve jurisdiction through a certification vote, but the union wants jurisdiction included in the collective agreement.

Wyman Trineer, chief negotiator for the Interior locals, said before going into the Wednesday afternoon bargaining session: "I am always optimistic and I hope we can reach a satisfactory agreement."

The strike covered all IWA operations from Princeton to the Alberta border and from Kamloops to the U.S. border.

Russians deny shakeup report

MOSCOW (UPI) — The Communist party central committee held a plenary meeting Wednesday and the Tass agency denounced as "fantastic inventions" a western report that the group was approving a Kremlin leadership shakeup.

Now India looks up

NEW DELHI (UPI) — India will launch its first space vehicle in 1978, Prime Minister Indira Gandhi said Wednesday.

Armed Indians will talk again

KENORA, Ont. (CP) — Government representatives and Indians, after conferring for two hours Wednesday over the occupation by armed Indians of a small park in this northwestern Ontario tourist centre, agreed to continue talks today.

None of the participants in the closed meeting would say what progress was made.

The Indians have barricaded themselves into Anicinabe Park, on land they claim rightfully belongs to the natives.

The demonstration is the latest in a number of protests by Indians in this town of 11,000 during the last few years, but the first to hold such potential for violence.

About 150 men, women and children who make up the park's occupation force have a variety of weapons. Some have been seen carrying rifles. One report said dynamite had been added to the arsenal, but that could not be confirmed.

Supreme Court unanimous

Nixon must give rest of evidence

SAN CLEMENTE, Calif. (UPI) — President Nixon said Wednesday night he would obey a unanimous supreme court decision and surrender more Watergate evidence although he was disappointed by the ruling.

White House attorney James St. Clair read a brief statement issued by the president saying he would follow the order "forthwith" to give U.S. District Judge John Sirica subpoenaed tapes and documents relating to 64 presidential conversations.

But St. Clair added the process of reviewing the tapes would be time consuming and gave no indication when the tapes would be turned over to the federal court for use in the Sept. 9 Watergate cover-up trial of six former Nixon associates.

The court ruled 8-0 earlier in the day to uphold special prosecutor Leon Jaworski's subpoena for the evidence. A 31-page opinion written by Chief Justice Warren Berger said Nixon's claim of confidentiality was outweighed by the defendants' right of due process.

"My challenge in the courts to the subpoena of the special prosecutor was based on the belief that it was unconstitutionally issued and on my strong desire to protect the principle of presidential confidentiality in a system of separation of powers," Nixon said in the statement read by St. Clair.

The president's decision avoided a confrontation with the House of Representatives judiciary committee members who almost simultaneously began debate on articles of impeachment against Nixon. The members had said that Nixon's defiance of a court ruling would add more fuel to the impeachment fires.

Impeachment

Historic debate opens at last

WASHINGTON (AP) — The House of Representatives judiciary committee moved Wednesday night through the first round of its historic debate on a motion declaring President Nixon's conduct "warrants impeachment . . . and removal from office."

The three-hour televised start of debate — marked by two telephone bomb threats — brought no unexpected shifts in committee members' positions for or against impeachment.

Of the 11 committee members who spoke, four Democrats called for Nixon's impeachment and one Republican said no. The other two Democrats didn't say how they would vote. Four Republicans also declined open commitment.

The committee's vote may come this weekend.

After months of investigation and weeks of closed-door hearings, the committee allowed television and radio coverage of its climactic debate.

An hour after it began, the session was forced into an abrupt 47-minute recess by a telephoned bomb threat. Another was received just as the committee quit for the night.

Before pausing while police made the search, the committee was formally presented with a pair of proposed articles of impeachment by a Democrat, and heard Republicans suggest a delay in the televised debate.

Offered by the committee's second-ranking Democrat, Representative Harold Donohue of Massachusetts, the impeachment resolution's two articles charged Nixon with obstruction of justice in the Watergate investigation and with otherwise abusing the power of his office.

In a last-minute change, a

Continued on Page 2

Hearst call hoax

LOS ANGELES (AP) — Police say a woman who identified herself as newspaper heiress Patricia Hearst Wednesday night and said she wanted to surrender was a hoaxer.

The hoax was taken seriously enough to bring Miss Hearst's parents flying to Los Angeles from San Francisco.

Police massed around a two-storey apartment building after the telephone call, but found only an empty apartment when they burst in.

Inside Today

War amputees out of parade —Page 3

Love real, daddy fake —Page 7

Ohio Indians from 2600 BC —Page 10

Traffic chief closes career —Page 19

Skagit scary to flooder —Names in News, 27

Shrinking supply won't cut wine —Page 29

Car insurance fee shaping into row —Page 32

Tanker close to piling up —Page 43

Bridge	35
Classified	33-41
Comics	26
Crossword	36
Entertainment	28, 29
Family	23, 25
Finance	8, 9
Marine calendar	20
Names in the News	27
Provincial Court	19
Sport	12-16
Television	34

275 acres near Nanaimo

Big land gift for B.C.

A gift of 275 acres of land worth close to $2 million has been made to the B.C. Land Commission by a Nanaimo man.

The donor is William Morrell of Dogwood Road.

The land, to be used as a wildlife sanctuary, is near the old army camp and adjacent to the proposed new campus for Malaspina College.

Morrell will continue to live on the property and has offered to act as caretaker without remuneration.

Nanaimo real estate men placed the value of the land at an average of $7,000 an acre.

In making the announcement Wednesday, Agriculture Minister David Stupich, MLA for Nanaimo said the land would be left in its natural state and will be called the Morrell Wildlife Sanctuary.

The land is almost in its natural state, Stupich said. A few old trees were removed recently for safety reasons.

The minister said arrangements are being made to turn the land over to Malaspina College on a long-term lease basis as a wildlife reserve.

The college has agreed to use the land solely for educational purposes in the fields of environment studies, conservation, zoology and botany with special emphasis on wildlife native to Vancouver Island.

An organization called the Morrell Wildlife Sanctuary Foundation will be formed to advise the commission and the college on the effects of policies, plans or projects undertaken on the parcel of land.

On the foundation board will be Morrell, three representatives from the college, a member of the land commission, representatives from the lands and forests department and the recreation and conservation department.

"This is one of the biggest gifts to the people of B.C. during my term of office," Stupich said. "One can only guess at what the value of the land would be if it were subdivided and placed on the open market. Instead of capitalizing on it, Bill (Morrell) has decided to donate it, free, to the people of British Columbia."

Turks back off

From Page 1

Diplomatic sources said Britain, which has a garrison estimated at 9,000 to 10,000 men on the south Cyprus coast, had offered to send heavily armed British troops to the airport by helicopter if the Turks attack.

Defence Minister James Richardson said earlier in Ottawa that, except at the Nicosia airport, the cease-fire between Greek and Turkish armies seemed to be holding well.

He also said Canada now was in direct voice communication with Canadian forces on the island, and with Beattie, who is deputy head of the UN contingent.

Until Wednesday, Canadian communications between its "war room" and its troops on Cyprus had been indirect — through UN headquarters in New York — and by teletype rather than voice.

The defence spokesman said a further 85 Canadians were stationed at base camp Blue Beret, near the Nicosia airport, and could be brought in quickly as support. Canada has 486 soldiers on the island.

UPI correspondent Michael Keats reported from Nicosia Turkish troops battled Greek Cypriot national guardsmen elsewhere on the island Wednesday in what a UN officer described as an attempt by the Turks to widen their area of control.

The UN officer reported numerous cease-fire violations throughout the day.

The sharpest fighting was at Bellapais, three miles southeast of Kyrenia on the 18-mile mountain road from the northern coast to the capital.

Meanwhile, the new civilian governments of Greece and Cyprus offered conciliatory gestures to ease the crisis.

Greece and Turkey agreed to meet with Britain beginning today in Geneva to open talks on the dispute which in nine climactic days resulted in a military coup on Cyprus deposing President Archbishop Makarios, a Turkish invasion of the island, and the fall of military regimes in both Greece and Cyprus.

Greek Premier Constantine Caramanlis, sworn into office slightly more than an hour after returning from exile, swiftly appointed an all-civilian cabinet, ordered all political prisoners released and announced his government recognized Makarios as the legitimate president of Cyprus.

Turkish Premier Bulent Ecevit said the new Greek government "strengthens our hope for Greek-Turkish friendship" after seven years of military rule on Greece and the long dispute over Cyprus.

"I am sure that by paving the way for a bright future for both nations, we can easily bury the bitter memories of the past," he said in a letter to Caramanlis.

Acting Cypriot President Glafkos Clerides, 55, who took over from rebel president Nicos Sampson Tuesday, promised new elections "within the next few months" and said Makarios was free to run for president.

But he said it would be "most unwise" for Makarios to return to the island now. Clerides appealed for the fighting to stop.

Caramanlis' recognition of Makarios was a stunning reversal of the anti-Makarios policy espoused by the Greek military junta, which relinquished its power Tuesday amid widespread discontent over its handling of the crisis.

In London, 34-year-old King Constantine said he hoped to return to Greece and expressed "deep satisfaction with the initiative of the armed forces in overthrowing the dictatorial regime in Greece."

gorde hunter

PRIMARILY about cabinet ministers in David Barrett's government.

Jack Radford is the minister of recreation and conservation and Jack Radford is under a bit of fire from Vancouver Mayor Art Phillips and the backers of the Vancouver bid for the 1980 Winter Olympic Games at Whistler-Garibaldi.

The provincial government, you see, hasn't been that all-fired enthusiastic about the presentation, noting that the cost of staging these athletic extravaganzas has escalated to the ridiculous stage. Radford's thoughts run along the line of who pays and how much, and jolly clear thinking it is.

THE VANCOUVER Olympic interests have bandied about a figure of $15 million total cost for staging the 1980 Games. Jack Radford, applying the rule of common sense, applying the common knowledge of inflation, guesses this figure might be low — by possibly $30 million.

A not inconsiderable slip of the ledger and a slip that would eventually fall on the yoke-broken backs of B.C. taxpayers.

Radford brought up the analogy of the 1960 Winter Olympics in that Sierra cul-de-sac known as Squaw Valley in California. He reported the cost of that little exercise at $17 million; and that just recently the State of California finally unloaded the millstone for $2.5 million.

BUT THAT FIGURE of $17 million would be, using a five per cent inflation rate and compounded, $33,658,836 today.

And while the $17 million has long been used as the cost at Squaw Valley, the actual figure was much higher in that the State of California had to spend many more millions putting roads into the area.

The hope is Jack Radford and the rest of the B.C. government will continue to take a somewhat jaundiced view of the Vancouver proposal. The glory of having the Olympic Games in British Columbia might be very nice, but Olympic glory costs heavy money and I'm sure Barrett and company can find other money-spending ventures with much higher priorities.

□

AND THERE IS Graham Lea, minister of highways.

Recently, a Victoria lady travelled the Yellowhead route to Alberta. She was somewhat disenchanted with certain stretches of that highway, stretches she said contained far too many potholes.

She addressed her feelings to Lea in a letter and suggested that more men should be put on the job of getting it in first class condition. Said that if the men couldn't be found, why not take some of those able-bodied men presently on welfare and put them to work repairing the damage.

Graham Lea answered her letter, pointing out the severity of the past winter, the lateness of being able to get started on the patch-up and the necessity of adding $4 million to the maintenance program.

GRAHAM LEA would probably have been a winner had he added his yours truly at that point. But no, he pressed on.

"Regarding your comments about 'welfare bums,' I regret very much to learn there are still unfortunate persons in our community who believe in forced labor and who have such a shallow and vicious attitude towards their fellow human beings as that expressed in your letter."

Nobody said anything about forced labor. Nobody is forcing them to work, but by the same token, if work is available and they won't take it, why pay them for doing nothing?

Shallow and visious attitude on the part of the letter writer? A concerned attitude re the spending of our money would be more appropriate and Graham Lea obviously doesn't know the difference.

The shallow attitude is the one he expressed to one of his employers. Shallow, impertinent and rude, or, in the parlance of sport, bush league.

□

THE GUY BROKE on the local scene with a fair amount of impact four or five years ago. Eric Bishop arrived her from Calgary with a bundle of dough (his and other backers) and purchased the Victoria Cougars hockey club. To say his association with the club and the fans of Victoria was stormy, would be pure understatement. He had trouble with his coaches, he had trouble with the fans, but one thing was for sure, he wanted nothing more than to produce a winner for Victorians.

He finally sold the club to local interests last winter and since that time has been living the life of Riley, sitting back waiting for the right opportunity to come along. Well, it's come — Bish will return to Calgary early in August as sports director of radio station CFAC and in retrospect, I guess he should never have left the broadcasting field because without doubt, he is the best football play-by-play man in Canada and certainly one of the top two or three hockey play-by-play announcers.

I wish him well. He gave the hockey business an honest shot here — it just wasn't in the cards for a successful run.

Debate

From Page 1

third article charging the president with contempt of Congress — for his refusal to comply with committee subpoenas — was merged into the second article.

Chairman Peter Rodino told the committee in his opening statement that after months of investigation of Watergate and other scandals the public "demands that we make up our minds."

Then came the suggestion for delay from Representative Edward Hutchinson of Michigan, the top-ranking Republican, who cited Wednesday's unanimous Supreme Court order that Nixon turn over 64 tape-recorded conversations for the Watergate cover-up trial.

Barely a half hour before the debate started, Nixon's lawyer announced the president would comply "in all respects" with the court.

But Hutchinson didn't press his suggestion, and Donohue took the floor.

His resolution said that since the Watergate break-in Nixon has acted "directly and personally and through his close subordinates and agents to delay, impede, and obstruct the investigation . . ."

The first article listed such specifications as making false and misleading statements to duly authorized officers; condoning or counselling witnesses to give false statestatements; interfering with various investigations, and approving and concealing payment of money to obtain the silence of the Watergate break-in participants.

The second article, allegiig abuse of power, said Nixon either directly or through subordinates authorized illegal surveillance and investigation by the FBI, the Secret Service, misused the Internal Revenue Service against his opponents, and unlawfully established a special White House investigative unit, the plumbers, illegally financed in part by campaign funds.

Your good health

By G. C. THOSTESON, M.D.

Dear Dr. Thosteson: My son had a seizure right after waking up. His eyes gazed straight ahead, saliva ran out his mouth. His whole body was twisting and turning and his head was banging the wall. We could not get through to him to stop him from hurting himself.

Then he just relaxed and fell asleep for about half an hour. When we were able to wake him, he didn't remember anything about what happened, but his back hurt and he had bitten his tongue and his head hurt.

We called an ambulance to take him to the hospital, and after tests the doctor said my son had an eptaleptic seizure. I couldn't find the word in the dictionary for correct spelling.

I was shocked because I thought such seizures were inherited and you would know at birth or when they were young children that they had this condition.

Could you give me any information? My son is almost 18.—**Mrs. R.N.**

Your letter is a very graphic description of the "grand mal" type of epilepsy, or epileptic seizure. (See why you couldn't find it in the dictionary? It starts out epi, not ept.)

Epilepsy is sometimes inherited, sometimes not. Sometimes apparent in childhood and sometimes not.

It is called a "convulsive disorder," meaning that parts of the brain governing muscular action get out of control, and the muscles as a result go into this "twisting and turning."

The Weather

THURSDAY, JULY 25

Sunny; winds brisk westerly. Wednesday's precipitation, nil. Sunshine, 14 hours 42 minutes. Recorded high and low at Victoria, 71 and 53. Today's forecast high and low, 72 and 53. Today's sunrise 5:39, sunset 9:01; moonrise 00:53 a.m.; moonset 11:45 p.m. Friday outlook: Sunny with cloudy periods.

East coast of Vancouver Island — Sunny; winds light. Wednesday's precipitation, nil. Recorded high and low at Nanaimo, 75 and 48. Forecast high and low, 75 and 55. Friday outlook — Sunny with cloudy periods.

West Coast of Vancouver Island — Morning clouds otherwise sunny; winds light. Forecast high and low at Tofino, 68 and 52. Friday outlook: Mostly cloudy.

North coast — Cloudy with a few showers. Highs 60 to 65. Outlook for Friday: Cloudy with a few showers.

Extended outlook, Saturday through Monday — Dry. Little cooler days with morning clouds during weekend. Highs 60s coast. Inland 70s cooling to 65 to 75. Lows 45 to 55.

Halifax	63	52	.02
Fredericton	74	47	—
Charlottetown	71	58	—
Montreal	70	60	1.62
Ottawa	65	59	.63
Toronto	75	57	—
North Bay	69	57	—
Kenora	81	63	.06
Churchill	84	57	—
The Pas	80	61	—
Winnipeg	81	62	.23
Brandon	83	56	.02
Regina	79	55	—
Saskatoon	80	53	—
Prince Albert	76	57	—
North Battleford	80	54	—
Swift Current	82	51	—
Medicine Hat	87	55	—
Lethbridge	86	52	—
Calgary	80	48	—
Edmonton	76	51	—
Cranbrook	82	51	—
Castlegar	88	52	—
Penticton	88	53	—
Revelstoke	82	48	—
Princeton	80	43	—
Salmon Arm	81	61	—
Vernon	83	54	—
Vancouver	71	52	—
Prince Rupert	57	51	.42
Comox	72	54	—
Prince George	62	50	.17
Kamloops	86	54	—
Dawson City	67	51	.05
Whitehorse	60	37	—
Fort St. John	64	51	—
Yellowknife	71	56	—
Inuvik	58	39	—
Seattle	75	52	—
Spokane	87	55	—
Portland	80	56	—
San Francisco	90	54	—
Los Angeles	83	70	—
Phoenix	110	83	—
Las Vegas	100	70	.33
Chicago	79	61	—
New York	66	62	—
Miami	91	75	—

TIDES AT VICTORIA HARBOR
(Tides listed are Pacific Standard Time)

	Time H.M.	Ht. Ft.	Time H.M.	Ht. Ft.	Time H.M.	Ht. Ft.	Time H.M.	Ht. Ft.
24	00.40	4.7	06.05	6.3	12.10	4.2	18.55	8.8
25	02.00	3.9	08.00	5.7	12.30	5.4	19.30	8.9
26	03.15	3.3	12.15	6.2	13.30	6.2	20.15	8.8
27	04.20	2.7	20.35	8.7				
28	05.10	2.3	15.30	7.8	16.30	7.8	21.10	8.6
29	05.55	2.0	16.15	8.0	17.15	7.9	21.20	8.5
30	06.40	1.8	16.45	8.0	18.20	7.9	22.20	8.4
31	07.20	1.8	17.15	7.9	19.10	7.7	23.55	8.3

TIDES AT FULFORD HARBOUR
(Tides listed are Pacific Standard Time)

	Time H.M.	Ht. Ft.	Time H.M.	Ht. Ft.	Time H.M.	Ht. Ft.	Time H.M.	Ht. Ft.
24	02.55	5.0	08.35	8.3	13.55	5.0	20.50	11.1
25	03.50	4.1	10.15	8.1	14.50	6.5	21.35	10.9
26	04.50	3.4	12.10	8.4	15.50	7.8	22.05	10.6
27	05.45	2.9	14.00	9.1	17.10	8.7	22.30	10.3
28	06.40	2.7	15.20	9.8	19.00	9.2	23.20	10.1
29	07.30	2.5	16.15	10.3	20.25	9.3		
30	00.10	9.8	08.20	2.4	16.45	10.5	21.35	9.2
31	01.05	9.7	08.55	2.4	17.25	10.6	22.15	9.1

THURSDAY JULY 25

SHELL REG. GAS 54.9 per gallon

EVERY WEEK

THE CAR WASH
628 Gorge Rd. • 386-7021

If she has
PIERCED EARS
dress them in 14 kt gold

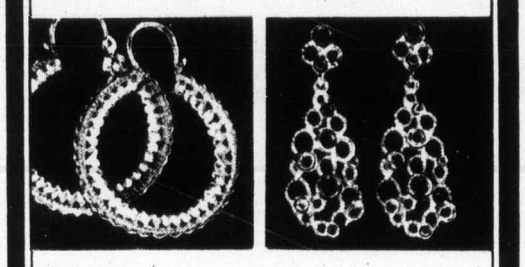

If you want a gift for her or yourself, nothing is more lasting or fashionable than jewellery in 14 kt Gold. And pierced earrings enable you to give something in 14 kt Gold at such very modest prices. They're always welcome . . . and she never has enough. Come see our very wide selection . . . a style for every occasion.

* Ask about our ear-piercing service —

Grassie Fairbanks
BUDGET TERMS AND CHARGEX
1209 Douglas Street, Victoria
385-1911

She sails from Victoria's front door right into Port Angeles.

Take the downtown to downtown route. You can catch the Princess Marguerite near the Empress Hotel, drive off at Port Angeles, and be on your way to Seattle. You can also forget about the uncertainty of getting your car on the ferry, because you can reserve car space ahead of time.
Leave Downtown Victoria 1:45 p.m.
Arrive Downtown Port Angeles 3:00 p.m.
Leave Downtown Port Angeles 3:45 p.m.
Arrive Downtown Victoria 5:00 p.m.

$3.25 Adult extended Special Day Return Fare (overnight)
$4.00 Adult daily Three-Day Return Excursion

For reservations and information 385-7771

GIANT DISCOUNT
P.D.Y. FOOD CENTRE
CRAIGFLOWER and TILLICUM
Prices Effective Thursday, Friday, Saturday
July 25, 26, 27
WEEKDAYS 9 to 9
SUNDAYS 10 to 7
We Reserve the Right to Limit Quantities

Brookfield or Fraser Valley BUTTER With $10 Order (Limit 1-lb.) lb. 59c
GRADE A CROSS RIB ROAST lb. 1.19
GRADE A CHUCK STEAK Bone in lb. 89c
UTILITY HEAVY ROASTING CHICKEN lb. 69c
NABOB TEA BAGS 120 Bags 1.49
ALPHA 2% Canned MILK 4 Tall Tins 89c
SHORTENING FLUFFO 2 1-lb. Pkgs. 89c
Twinkle Plastic Pail ICE CREAM One Gallon 2.39
SMEDLEY'S STEAK AND VEG. PIE 15½-oz. Tin 69c
ASTRA BROKEN SHRIMPS 4¼-oz. Tin 59c
Tang 4 3-oz. Poly Bags ORANGE CRYSTALS 89c
MAPLE LEAF CHEESE SLICES 1-lb. Pkg. 89c
PERSONAL SIZE IVORY BARS 8 Bars Pkg. 1.19
LAUNDRY DETERGENT TIDE King Size 1.89
SEA FRESH FROZEN FISH 'n' CHIPS 1-lb. Pkg. 59c
JUICY (Whole Only) WATER-MELON lb. 10c
FRESH CORN on the COB 10 Cobs 99c
LOCAL NO. 1 CABBAGE lb. 9c

WORLD in BRIEF

Blast rips tanker off French coast

LONDON (UPI) — The 150,000-ton Liberian super-tanker Asiatic was ripped open and set on fire Wednesday by an explosion off the northwest coast of France, the British Royal Navy said. It reported the ship wallowing through 20-foot waves in an effort to reach Brest.

A navy spokesman said one child was killed in the blast and eight persons, including five passengers, were injured.

"There was a tank explosion in No. 9 hold and it went right up and destroyed the bridge. It must have been a real opener," the spokesman sad.

The Royal Navy submarine HMS Opportune and three Seaking helicopters were standing by the stricken vessel. The crew and passengers were standing on deck wearing lifejackets. The injured were later taken to Brest.

The spokesman said lifeboats on the 954-foot Japanese-built tanker were turned out and that one of them may have been launched.

Details were sketchy because of poor communications, he said.

The spokesman said the crippled ship was trying to reach Brest and hoped to arrive in the port late Wednesday night.

The injured included three women and two men passengers and three crewmen, the spokesman said.

Engineers stay on job

VANCOUVER (CP) — Negotiations resumed Wednesday in a dispute between forest industry firms and 96 operating engineers who work in power plants in nine B.C. mills. Talks will continue today.

Strike notice given by the International Union of Operating Engineers expired Friday, but the engineers were working Wednesday after the appointment of provincial mediator Ken Albertini.

Fears were expressed earlier that walkouts would begin Wednesday despite a call by Local 882 business manager Bill Kadey for the men to stay on the job.

Language protesters

QUEBEC (CP) — Almost 2,000 demonstrators swarmed over the lawns of the legislature buildings Wednesday chanting and waving placards denouncing the Liberal government and its language legislation.

They listened to speeches from the province's labor leaders, including Marcel Pepin, president of the Confederation of National Trade Unions and Yvon Charbonneau, president of the Centrale des Enseignants du Quebec.

Also present were the six Parti Quebecois members of the national assembly who have conducted a filibuster of the bill saying it does not go far enough to establish French as the working language in the province.

Twelve seized

HUNTSVILLE, Tex. (AP) — Convicts seized 12 hostages, mostly teachers and librarians, in the state penitentiary library Wednesday, a prison spokesman said.

The prison chaplain, Rev. Joseph O'Brien, went into the library to plead with the armed convicts not to harm the hostages.

Prison officials identified the leader of the convicts as Fred Gomez Carrasco, a 34-year-old Texas underworld figure.

Murder series

MONTREAL (CP) — Investigators for the Montreal Urban Community police department said Wednesday a recent series of murders in the city may be connected with gangland warfare but it is only "one of several theories we are working on in connection with the murders."

Investigations continue into the four killings since Saturday which brought to 23 the number of murders in the city this year.

Union hurdle

OTTAWA (CP) — A lawyer representing non-operating railways unions has rejected a suggestion of compromise that would permit some crossing of union lines to preserve jobs for senior railway workers whose jobs might otherwise disappear.

Maurice Wright, legal counsel for the associated non-operating unions, told Mr. Justice Emmett Hall at an arbitration hearing Wednesday it is "almost illusory" to think the unions will accept the dea.

Whelan attacks

WINNIPEG (CP) — Agriculture Minister Eugene Whelan Wednesday attacked "big city press" editorial writers and said he can add them to a list of agriculture problem-solvers that includes economists.

"If you want a short course on how to ruin Canada's agriculture industry and how to put every farmer into bankruptcy, then pick up any dozen of the editorials that have appeared in the big city papers about food prices over the past two weeks," he said.

332-year reign

NEW DELHI (UPI) — The Chogyal (king) of Sikkim administered the oath of office to five cabinet ministers, ending 332 years of monarchical rule in the tiny Himalayan kingdom, the Press Trust of India reported. The formation of the cabinet was provided under Sikkim's first written constitution, drafted by an Indian legal expert.

Body set afire

MIAMI BEACH (UPI) — An elderly Russian immigrant was fatally beaten and his body set afire Wednesday by a bandit who invaded his apartment in a robbery attempt. Police said Boris Yonchenko, 79, apparently was dead before his body was burned.

Yonchenko's body was found by firemen answering an alarm at the apartment building owned by the dead man.

Keep 55 limit, congress told

WASHINGTON (AP) — The current 55-mile-an-hour speed limit on United States highways should be made permanent in all states, U.S. Congress was told Tuesday.

Transportation Secretary Claude Brinegar said his department has concluded the reduced highway fatality rate experienced since the lower maximum speed went into force outweighs all economic arguments for resuming higher speed limits.

The lower speed limits were ordered by congress last year as a fuel-conservation measure. The legislation will expire July 1, 1975, unless congress acts first.

Signed: Anonymous

OTTAWA (CP) — If you're planning to apply for any of the approximately 245,000 jobs in the federal public service but fear that your sex, age or number of dependents may spoil your chances of getting the job of your choice, take heart.

The Public Service Commission announced Tuesday that applicants no longer have to state this information. In fact, there are no questions about your status in these areas on the commission's new application forms.

Even question No. 8 on the new form, which asks how you wish to be addressed in correspondence, gives you a chance to duck disclosing your sex.

Applicants responding to that question may tick off Mr., Mrs., Miss or Ms. if you don't mind thus being identified as either male or female.

But they also have the option of marking the little box which says "only give name and surname."

The only question that possibly could trip you up and lead you inadvertently to disclose your sex is the third question which asks for your given name and initials.

If you write down Mary or Susan chances are you'll be pegged as female.

But although the form doesn't say so, an applicant can opt to simply state last name and initials, advises Christine Sirois, director of public relations for the public service commission.

Parade wants marchers

Amputees banned

TORONTO (CP) — War amputees who are unable to march will have to sit on the sidelines at this year's Warior's Day parade Aug. 17 at the Canadian National Exhibition.

"This is strictly a marching parade," organizer A. H. Adams said in an interview Tuesday.

"Last year they made fools of themselves. We can't allow 15 people to mess up the whole parade."

In previous years, War Amputations of Canada has borrowed open cars to accommodate the amputees.

Don Banks, manager of the war amputees' social club, said this year the group offered to use a van it has bought to take "just a few of them."

But Adams, a former army major who has been in charge of the parade organization for about eight years, said last year the parade council "got very bad criticism for wasting public money" by having army vehicles in the parade.

Therefore, he said, there will be no vehicles in the parade at all.

"We have bent over backwards for these people — we will have special chairs for them to watch," Adams said. "But I hope they get it through their heads that they're not running this parade."

The wife of a First World War amputee said: "These men have done their part, more so than the militia groups and cadets and American groups who are in the parade.

"Do our men have to be shunned because they have to ride in cars?"

It doesn't pay to advertise

LONDON (UPI) — Harmonica virtuoso Larry Adler said Wednesday Canadian Customs levied a tax on the mouth organ he took to Montreal with him last Sunday for his appearances with the Montreal Symphony.

Adler said a customs man examined the mouth organ and pointed out Adler's name on it. "Yes," Adler said, "I endorse this make."

"That's advertising," said the customs man, charging him $1.45.

Bacardi and orange juice. Friendly by nature.

The famous sunny flavour of white Bacardi rum, smiling through the breezy freshness of orange juice. Come to think of it, what could be more natural?

BACARDI rum. Bacardi Rum(s) Produced by Special Authority and Under the Supervision of Bacardi & Company Limited. "Bacardi" and Bat Device are Registered Trademarks of Bacardi & Company Limited. Bottled by FBM Distillery Co. Ltd., Canada.

summer * sizzlers

3 ROOMS OF FURNITURE FOR ONLY 35.40 MONTHLY

LIVING ROOM GROUP

Choice of two-piece chesterfield suite or a full-size sleeper lounge. Arborite walnut coffee table, Arborite walnut step table, lamp, trilight lamp, shade, and bulb.

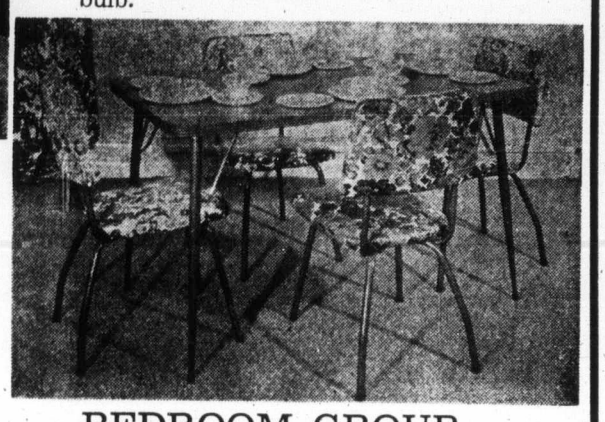

DINING ROOM GROUP

Five-piece dinette suite, Arborite extension table and four washable upholstered chairs.

FREE 16-PCE. DINETTE SUITE WITH THIS GROUP

BEDROOM GROUP

Three-piece walnut bedroom suite, triple dresser, and mirror, chest, bookcase bed. Spring-filled mattress with box spring base, two feather pillows, two boudoir lamps, even a bedspread!

No Down Payment Only 35.40 Per Month for 24 Months plus sales tax

ONLY $699

READY-TO-HANG POLYESTER DRAPERIES

Lovely "Christine" sheer polyester draperies for fashionable window beauty. Delicate embroidery trim ensures a distinctive and beautiful look. Well-made, with deep 7" bottom hem, pinch-pleated headings, with hooks ready to hang. No seams either!

150x84" reg. 59.95.
to fit 12' window SPECIAL 49.95
to fit 12' window Spec. 49.98

Austrian Festoon Curtains

Dainty and different Austrian curtains for a classic look at your windows. Fine polyester voile that hangs so well. Snow white.

Special, ea. 12.95
Special, ea. 17.95

FLOOR COVERINGS

Still a few large and small sized carpet remnants left at greatly reduced prices while they last — the saving of a life-time.

HALL RUNNER

Rolls and rolls of 27" and 36" Nylon, rubber-backed hall runner. Golds, oranges, greens, reds and blues. lin. yd. 4.49 and 5.49

BROADLOOM

Nylon embossed carpet in twelve-foot width. High-low pile, tip sheared in 14 colors.

737 Yates Street Downtown 382-5111 STANDARD FURNITURE

The Daily Colonist.

"An Independent Newspaper . . . The Organ of No Clique or Party"

1858 — Published every morning except Monday by The Colonist Publishers Limited at 2621 Douglas Street, Victoria, B.C. Second class mail registration number 0516. All undelivered copies or any notices respecting changes of address are to be sent to the above address. Member Audit Bureau of Circulation. — 1974

RICHARD BOWER — Publisher and Editor-in-Chief

Room at the top

IF THERE IS DISMAY among British Columbia taxpayers about the rapid expansion of the provincial civil service and its consequent cost — and there should be — then federal taxpayers (the same people among them) should have about the same degree of consternation. We do not know which government is leading in the race for growth, particularly in upper-level jobs, but there was an indication back in May, which readers probably missed along with their Colonist, that if Ottawa is behind it's not for lack of trying.

Early in that month, Paul Dick, the Progressive Conservative member of Parliament for Lanark-Renfrew-Carleton in Ontario, got an answer to a question on the Commons order paper about deputy and assistant deputy minisers.

The number of deputy ministers in 1968, the parliamentary secretary to the president of the Privy Council told Mr. Dick, was 26. Their salaries were, paid at three rates, but the average was $28,080. Five years later there were 30 deputies, and their average salary was $44,716. (The highest was $55,000.)

In 1968 there were 45 assistant deputy ministers in the federal service and 41 other similar positions, such as assistant Dominion statistician. The average salary was about $24,125; the top was $27,500. That's a total of 86 positions.

But in 1973, there were 100 assistant deputy ministers, and 68 other similar positions, such as assistant chief statistician — note the change in wording — and the average salary had grown to $33,600, the top to $43,750. The 86 positions of five years earlier had grown to 168, four short of doubling.

Altogether, then, the room at the top expanded from 112 to 198 between 1968, when the first Trudeau government was elected, and 1973, when the supposedly contrite, second, minority Trudeau government was getting by as long as it could keep the support of the New Democrats.

Now Mr. Trudeau is back in with a majority and some election promises to keep, meaning new programs to administer presumably with more top-level management. Is there any hope that he will exercise restraint?

Protesting promoted

THE CITY OF VANCOUVER seems to have got the tobacco bit in its teeth and is running down the smoking habit at a gallop. It's something the capital city might be watching with a view to trying a run at it too. We may not be as conscious of air quality as big brother across the water. There isn't the dirty industry here. But the tobacco smog must be as thick as in Vancouver.

A summer project financed by the Vancouver city health department with the aid of the provincial government is aimed at bracing the backbone of non-smokers to stand tall in the company of users of the weed.

Protesting smoking in various public places is being promoted, and the hope is that sufficient pressure can be built up to have the right to clean air backed by law.

The word being spread by a team of tobacco-fighters recruited for the project is that people who smoke are in the minority. This claim might be open to challenge, but the plan is to make non-smokers come to this realization and "demand relief from a dirty, ugly habit."

Whether the minority claim is correct or not faster results might come from a greater concentration on the hazard to health for user and non-user alike rather than the "big stick" waving.

The emphasis chosen for the project could be misplaced in another area, too. As in most anti-smoking campaigns cigarettes are singled out for snuffing out. "People may think that because they don't inhale a cigarette that they are spared the danger (of smoke)," a project official says. "But it's a fact that the slipstream, the smoke that comes directly off the end of the cigarette without being filtered through the tobacco (and he might have added the lungs), has a higher proportion of poison than inhaled smoke. . . ."

What about cigars and pipes? There may not be as many users of them, but the smoke they puff out is heavy. And there are supposed to be fewer inhalers among these smokers to "cleanse" the pollutants they add to the atmosphere.

It is a worthy effort that is being made, nonetheless, which is supported by a survey undertaken by summer student help in the Vancouver medical health office. Student interviewers of restaurant patrons learned that more than half of them found tobacco smoke in eating places offensive.

The survey findings, including polling of people in other public places, are to be presented to city council, and it is possible that a suggestion from the city's medical health officer that restaurants voluntarily provide "fresh-air havens" for non-smokers will be followed up.

Up and up

AT NEARLY $25 from Victoria to Vancouver and back, air travel between the airports is expensive enough and the news that the federal government plans to impose a departure tax on the flying public soon is far from welcome. The word is that the tax will be 5 per cent of the fare on domestic flights (up to $5) so there goes another $1.25 for a return flight across the strait.

But worse, perhaps: for international departures the tax will be a straight $5. Are we to have to pay an additional $5 to fly to Seattle? If there is to be a distinction between long and short flights domestically, why not across the border? Clarification is needed.

Washington Calling

Hearst case an ominous lesson

By MARQUIS CHILDS from San Francisco

If television and the movies are an accurate gauge, the American appetite for crime and violence is unlimited. The sensational aspects of conspicuous crimes are exploited on TV and in the press with one lurid episode succeeding another.

The kidnapping of Patricia Hearst is a prize example. Day after day it held the headlines, coming to a climax with the Los Angeles shoot-out in which six members of the Symbionese Liberation Army were killed.

★ ★ ★

Yet for all the sensationalism, the ordeal of the victim and her family, the defiant "revolutionary" pronouncements of the kidnappers, the significance of this heinous crime has been largely lost sight of.

And that has been particularly true since the Hearst case has been pushed off the front pages by later crimes such as the seizure of the hostages in the United States District Court in Washington.

But the real meaning of the Hearst case should not be lost sight of even though it has, temporarily at least, dropped below the horizon of the current news. It is the actuality of what is often merely glib rhetoric — the breakdown of law and order.

The Hearst kidnapping was the first act of political terrorism in the United States and as such it dwarfed the anguish of the principals and the sensation of daily events in the captivity, whether voluntary or involuntary, of this tragic young woman.

True, the SLA were few in numbers and their revolutionary philosophy woozier and boozier than most such fantasy trips.

Yet as an example it is written against the sky in letters of fire for other desperate and deluded individuals to see. The same thing can happen to anyone in a position of authority or responsibility whether in publishing or another prominent establishmentarian role. It can happen, as one of those closest to the case put it, to my son or my daughter and the consequences would be the same.

The spectrum of the blame is wide, the clamor for scapegoats an outlet for public imagination. What about the highly touted FBI? Why couldn't they find a few criminals repeatedly advertising their criminality?

★ ★ ★

An answer touches on what is perhaps the most ominous aspect of the case. That is the unwillingness of large elements of the public to co-operate in any way with law enforcement authority. These are not merely extreme leftists who mouth expletives about "fascist pigs" but ordinary citizens fearful of any commitment that might involve them in crime and the reprisals taken by organized criminals.

Several times in the Hearst cases persons identifying Patricia kept silent rather than risk encounter with authority.

This is a reflection of the fragmentation of American life in the turbulence of the past decade; three assassinations, the Vietnam war, the tumultous demonstrations by the young.

It is impossible to predict the ultimate end of the breakdown of law and order since violence begets violence. In Argentina, to take a far-out example, guerrilla terrorism is almost a daily occurrence. An executive of one of the big American companies in Buenos Aires was ransomed recently for $17 million.

The overcrowded prisons are schools for crime. The pattern of the seven hostages held by two armed prisoners in the courthouse in Washington will be repeated whenever vigilance is relaxed as in the walkout of the Ohio prison guards and the strike of the Baltimore police.

★ ★ ★

Add to this the proliferation of guns flooding the country with virtually no controls thanks to the powerful gun lobby.

Throughout the entire Hearst affair, President Nixon said not a single word whether of concern for the parents of the kidnapped girl or in support of the attempt to enfore the law.

This is the saddest commentary of all: The United States is a leaderless nation. Any moral stature the president may have had has long since been eroded away. In the void, no voice is heard to remind us of the principles that once made the United States.

United Feature Syndicate

Why not sooner?

From Winnipeg Free Press

Prime Minister Trudeau, who has removed without the benefit of parliamentary approval the sales tax from clothing and shoes, will cause a number of Canadians to wonder just how much politics was involved in his previous statements on the matter. A few weeks ago the prime minister was telling us that we had to go on paying the tax until a new government was elected and a new budget passed.

Mr. Trudeau reminded supporters in Toronto about the extra $2 or $3 they had to pay to buy a pair of shoes, and at the same time suggested that they blame the Conservatives and New Democrats for preventing him from removing the tax. Opposition spokesmen at the time pointed out, apparently correctly, that the prime minister could remove the tax without Parliament. To have done so during the campaign would have removed a talking point which was being used by government candidates.

Perhaps it is an indication that these candidates were not as sure of themselves as the subsequent results suggested. Now that the election is over, and the government is safe, it becomes possible to remove the taxes and help Canadians face sharply increased costs of living.

The government is to be commended for taking whatever prompt action is open to it to help cut these costs. It is wide open to criticism for not having taken it sooner.

Today In History

By THE CANADIAN PRESS

1942—The Duke of Kent, brother of King George VI, was killed in an airplane crash in Scotland.

1952—Watchmaker Genereux Ruest was hanged in Montreal for the bombing of an airliner three years earlier.

"Looks like the work of 'Stupid Louie'—he took the cash instead of the groceries."

Ottawa Offbeat

Overconfidence discerned

By RICHARD JACKSON, Colonist Ottawa Bureau

Two Conservative veterans, one an election winner, the other a loser, agree that their party took a beating — converting what initially looked like victory into ultimate defeat — because of overconfidence and a lack of communication.

Both men are charter members of what Parliament Hill, since the party's still divisive renunciation of former Prime Minister Diefenbaker as leader, has known as the Tory "Maritime Mafia."

This "Mafia," a term implying admiration more than anything, comprise the men, parliamentarians and the party's backroom strategists, who provided Conservative Leader Stanfield with his Atlantic provinces' power base.

★ ★ ★

The two veteran Mafiosa are Tom Bell, defeated after a 21-year string of eight election victories in New Brunswick's Saint John-Lancaster, and Bob Coates, again a winner, in his eighth campaign through 17 years in Nova Scotia's Cumberland-Colchester North.

Bell, making it to the Commons first in 1953, is leaving Ottawa, a surprising election loser, and Coates is staying, an expected winner.

While coming out of the election so differently, both men see eye to eye about the campaign.

★ ★ ★

The non-communication between high command in Toronto where all the strategic decisions were made, and the candidates fighting for their political lives out in the constituencies, was the basic ingredient of disaster, Coates and Bell believe.

Majority of the Tory candidates, mid-way in the campaign when they first realized it was going so wrong, were terrified of the damage the party's prices and incomes policy was doing.

But the campaign command post in Toronto wasn't listening to the candidates' cries from what the strategists in "Big T.O." so obviously regarded as the boondocks or "boonies," as these sophisticates consider all those uncivilized territories over the horizon from Mighty Metro.

And the non-communication was responsible, contend Bell and Coates, for the failure of what they — and every other practising politician — knows as "the underground campaign."

The term "underground" is the political code word for "whispering."

★ ★ ★

It's that usually quietly effective component of the campaign which the national leadership never employs.

The leader traditionally prefers to keep his operation at what is known as a high level.

This leaves the rank and file free to conduct the underground campaign, especially the constituency canvassers who are expected, in their door-knocking rounds of the riding to raise those not-so-high-and-mighty issues the leader can't afford to touch.

This time there was a dandy — Quebec's hotly controversial Bill 22, restricting English language educational rights in what is to become the one unilingual province in the supposedly bilingual country.

Now that isn't precisely accurate — because it really isn't a bilingual country, except in the field of the federal public service which is not exactly a small segment of the national community — but it is close enough to both the emotional and practical political mark to be useful.

But there wasn't a word about it, especially in Ontario where the Conservatives suffered such killing losses.

★ ★ ★

Nor was there a whisper about bilingualism or "French power," which, in the last campaign, the Liberals used so profitably themselves in Quebec, and even the Conservatives were not so prim and proper as to pass up in some sections of English Canada.

And what Conservative — not the leader himself, definitely — made mention of the prime minister's costly self-indulgence in furnishing and decorating his offices and two places of official residence?

★ ★ ★

Those who dared in Ontario — Walter Baker in Ottawa's Grenville-Carleton, Tom Cossitt in Leeds, Douglas Alkenbrack in Frontenac-Lennox-Addington, Otto Jelinek in Toronto's High Park, and a handful of others—bucking the Liberal surge in Central Canada were winners.

If the Tories, because of cockiness and non-communication were too politically high-minded to run the generally accepted underground campaign, the Liberals had no such scruples.

In Quebec the prime minister was a Franco "Monsieur," and the Conservative Leader an Anglo "Mr."

They say Bob Stanfield was too decent a man, too responsible to condone such tactics, but they forgot that nice guys are not necessarily winners.

Tory caucus delayed

Time for second thoughts

By PETER STURSBERG from Ottawa

The Conservatives are not holding their post election caucus until August 14, which is almost a month after the New Democrats had theirs. Why the delay? The explanation may be the simple one that a PC official gave me: "We wanted to go away first and then meet, while the NDP wanted to meet first and then go away."

At any rate, Robert Stanfield is in Halifax, resting and seeing old friends, and won't be back here till after the August holiday weekend. His is not the clear-cut leadership problem that David Lewis has, and the PC caucus won't be the open-and-shut affair that the NDP's was. There's bound to be some western wrangling.

★ ★ ★

If David Lewis hadn't lost his seat, there would have been blood spilled at the socialist get-together. Some of the little band of surviving members were furious at the conduct of the campaign. They wanted to know why Lewis had concentrated his attack on the Conservatives instead of on the Liberals.

"We may have hurt the Tories," a New Democrat said. "But we cut our own throats."

★ ★ ★

However, there was not much point in sticking a metaphorical shiv in the back of a leader who is down and out. So the caucus met, appointed Ed Broadbent as parliamentary leader and virtual successor to David Lewis — the convention should be just a confirmation ceremony — and the members left for their holidays.

Only Max Saltsman seemed a bit put out. He had announced his leadership ambitions on the day before the caucus met. Now, they had been scuppered, he talked about doing a de Gaulle on the NDP but he wasn't kidding anyone.

It is taken for granted here that the Conservative leadership is up for grabs. Ged Baldwin, a Conservative front bencher and former House leader, said that it was his guess that Robert Stanfield would not lead the party in another election.

He had had three "valiant and hard" tries, and that was enough. "He's going to say that he has made his contribution and it's time for someone else," Baldwin said.

But who? There is no heir apparent, no obvious successor in the caucus or elsewhere — no one whom Stanfield would pick to succeed him, as Lewis had picked Broadbent.

★ ★ ★

There are pretenders to the throne. The Tories have a number of up-and-coming members. John Fraser, the Vancouver MP, is one, and Walter Baker, from closer to the capital, is another. Elmer MacKay, a Nova Scotian, made his mark in the last parliament, and Claude Wagner greatly increased his winning margin, despite the dead set at him the Liberals made.

However, all of them, with the exception of Wagner, need time and exposure to become nationally known and credible alternatives to the present leader. That is why Robert Stanfield will have to stay on.

It may take some persuasion on the part of the caucus to prevent him from retiring immediately, especially if he is attacked by some of the wilder westerners for the way that he conducted the campaign. Which may be why the caucus was not called till August 14 — to give time for sober second thoughts.

After all, Stanfield can say that the wage and price freeze was what the overwhelming majority of the caucus wanted. As Baldwin said, the party needs Stanfield now more than Stanfield needs the party.

The Now Society

"I dare anyone to snigger at our life style."

Behind Frankie

From the Oregonian, Portland

It does seem to be a bit too much: The United States cuts its beef imports from beef-rich Australia, then exports to that country a stringy, spoiled U.S. product called Frank Sinatra.

The entertainer's disgraceful conduct down under caused him some trouble there, and for good reason. Like some others of his kind, of both sexes, he has been deluded by the astronomical income he has been able to command as a singer and sometimes actor. He fancies himself as a very special guy who is above the law and civilized standards of behavior.

Many of his fellow Americans share the guilt of his rampages. For they scramble to provide him with the loot that keeps him going in style. And others, too, are to blame. Before Frankie fled Melbourne, he had collected the proceeds from a sell-out show in which about 8,000 of his fans had shelled out as much as $26 a seat.

As long as a considerable part of the public puts such high value on superficial talents, all the rest of us will have to endure the absurd, sometimes outrageous off-stage antics the box office often finances.

Current Cyprus explosion just another chapter in long, bloody relationship

Greeks and Turks have clashed for 700 years

By DEREK INGRAM
From London

When Greek meets Greek, the saying goes, then is the tug of war. But when Greek meets Turk, what happens then?

They have been meeting on and off for seven centuries, ever since the Turks, migrating from the East, arrived in Asia Minor, where the Greeks had been settled for 2,000 years. And though sometimes they have embraced each other — they are even allies within NATO today — more often they have been at each other's throats.

It was, however, at the request of the Byzantine emperor in Constantinople that the Turks first crossed the Straits and landed in Europe. That was in 1356 at a time when at the other end of Europe, England and France were fighting one of the fiercest battles in their 100 Years War.

The emperor sought the help of the Turks against the Serbs, who were threatening him from the West. But the Turks, after defeating the Serbs, refused to return to Asia. Like Alexander the Great they had been sighing for new worlds to conquer and here in Europe they had found one.

In 1453 they captured Constantinople and three years later they stormed the Acropolis in Athens. By 1461 they were masters of all mainland Greece.

But the islands in the Aegean held out for another century and more. And in some parts of the mainland, notably in Epirus and the Peloponnesus, the Greeks never submitted to the Turkish yoke.

The repulse of the Turks at Vienna in 1683 marked the turning of the tide. But another century was to pass before the Greeks rose as one man to fight for their freedom.

The French revolution, with liberty as its rallying-cry, provided the initial impulse for the Greek war of independence and Russia's expansionist aims in the Balkans helped it along.

The struggle began in 1821 with a wholesale extermination of the Turks in the Peloponnesus. It ended six years later when the combined naval squadrons of Britain, Russia and France destroyed the Turkish and Egyptian fleets in the Bay of Navarino.

Greece was free — but only up to a point. The European powers who had helped to free her chose a 17-year-old Bavarian prince to be her king.

Thirty years later the Greeks drove him out.

The same powers then chose a 17-year-old Danish prince to be king of the Hellenes.

Fifty years later, in 1913, he was assassinated.

By that time the Balkan wars were on and Turkey's European conquests were dwindling fast. The Great War of 1914-18, in which the Turks lined up with the Germans, completed the destruction of their empire.

The Greeks, who had fought with the victorious Allies, thought that at long last they would achieve their dream of recovering their old possessions in Asia Minor.

The peace treaty of Sevres entitled them to do so, but the Turks had found an inspired leader in Kemal Ataturk and in 1922 the Greeks' dream ended in the rout of their army and the slaughter of civilians at Snyrna.

The Greeks have never avenged that crushing defeat.

It was followed by a mass migration of a million Greeks from Asia Minor back to Greece and half a million Turks from Macedonia and Thrace towards the Straits.

Once the refugees on both sides had been absorbed by their motherlands the way was opened for Greco-Turkish reconciliation. In 1934 the old enemies joined Romania and Yugoslavia in the Balkan Pact. And after the 1939-45 war the pact was revived, but this time minus communist Romania.

Greece and Turkey had also come together in the Council of Europe and NATO. But one thing spoiled it all and that was Cyprus.

The Turks, in their all-conquering days, had taken Cyprus from the Knights of St. John and held it for 350 years. In 1878, when hard pressed in Europe, they ceded it to Britain in return for payment of a tribute to the sultan.

As soon as the British arrived the cry of enosis (union with Greece) went up from the Greek majority on the island and the Greeks on the mainland.

The cry was renewed when, thanks to the Treaty of Sevres, Cyprus became a British crown colony in 1921, and again, louder than ever after the Second World War, when Archbishop Makarios and Colonel George Grivas, a Cypriot-born officer of the Greek army, joined forces in a campaign to drive the British out.

In 1959, after a bloody struggle with Grivas's EOKA guerrillas, the British agreed to go, but on two conditions: there must be no union with Greece, and no partition of Cyprus between the Greek majority and the Turkish minority.

Makarios agreed and in 1960 became the first president of the Republic of Cyprus.

Colonist-Gemini News Service

* * *

New president was RAF gunner

By ALEX EFTY, from Athens

Glafkos Clerides, the long-time heir-apparent to Cyprus President Archbishop Makarios, suddenly found himself thrust into the presidency this week in the wake of the latest upheaval on the Mediterranean island.

Filling the post is no novelty for Clerides. As president of the Cyprus House of Representatives since the island became independent in 1960, he has been the constitutional successor and acted as president on numerous occasions whenever Makarios was abroad.

A soft-spoken, pipe-smoking lawyer trained in Britain, Clerides, 52, has also acted in another important capacity since 1968. He was the sole Greek-Cypriot representative at the protracted negotiations with the leader of the Turkish-Cypriot community and vice-president of the republic, Raouf Denktash, to hammer out a new constitution.

As a result he has formed a working relationship with the Turkish side that no other politician on the island can match.

In the last three years, during the troubled period when the Athens military junta made repeated attempts to overthrow Makarios, Clerides has often been mentioned as acceptable to Athens as the archbishop's successor.

But Clerides, a dedicated parliamentarian, repeatedly made it clear he would never take over as chief executive unless he was constitutionally elected by the people.

For this he would only need a majority of Greek-Cypriots. The island's president, who must be Greek, is voted into office only by Greek-Cypriot electors. The Turkish-Cypriot minority — 18 per cent of the population — votes separately to elect the vice-president, who must be a Turkish-Cypriot.

His reluctance to side openly with the Athens regime caused chagrin among the regime's henchmen on the island, the EOKA-B underground terrorists of the late George Grivas.

Clerides maintained he supported Makarios's compromise approach for the establishment of a truly independent and viable Cyprus state. Any attempt to achieve enoses — union with Greece — by force, Clerides believed, would lead to national disaster in view of the clearcut threats by Turkey to intervene militarily.

Clerides served as a rear gunner with Britain's RAF in the Second World War. He was shot down over Germany and was a prisoner of war for a couple of years.

Associated Press

Brezhnev glutton for summits

By WILLIAM FOREST
from London

Leonid Brezhnev, leader of the Soviet Union, is a glutton for summits. He has already had three with President Nixon, but now he is clamoring for another; and not just a two-some this time, but a colossal affair embracing 35 nations.

These are the nations represented at the conference on Security and Co-operation in Europe, which has been going on for the past 18 months.

Brezhnev wants it to be brought to a speedy conclusion so that its agreement can be notified at a grand finale summit meeting of the 35 heads of government.

What is the conference all about, and why is Brezhnev so keen on it?

Well, it was his own brainchild, the offspring of Moscow's bitter quarrel with Peking. Facing up to the feud in Asia, as Khrushchev had done before him, Brezhnev wanted to feel secure in Europe. So, as early as 1966, out went the call for a European security conference.

* * *

The NATO powers, to whom the call was primarily directed, showed no interest. And Russia's subsequent action against Czechoslovakia made a wry joke of the whole affair.

But Nixon's arrival on the world stage with his policy of East-West detente encouraged Brezhnev to renew his call for a conference, and NATO finally agreed. It did so, however, on three conditions:

- The United States and Canada, as NATO powers, must take part.
- The agenda must include the question of free contacts between East and West Europe.
- Simultaneous talks must be held by the two sides about reducing their military forces in Europe.

On that understanding the two conferences got under way. The political one, on security and co-operation, opened in Helsinki and then carried on in Geneva. Attending it, along with the U.S. and Canada, are all the nations of Europe except China's faithful friend, Albania.

The military talks, confined to those countries which, as members of NATO or the Warsaw Pact, acutally maintain forces in central Europe, are held in Vienna.

What have the two conferences achieved to date? The short answer is: nothing.

* * *

The Vienna talks were adjourned last week for the summer recess with stalemate on all the key issues.

The Geneva conference, which is adjourning on July 26 for the summer recess, is deadlocked on the question of freer movements and contacts between East and West.

* * *

The Russians were opposed to the summer recess; they held that enough progress had been made to justify a speedy end to the conference — followed, of course, by the summit Brezhnev so fervently desires.

But Rudolf Bindschaedler, head of the Swiss delegation, spoke for all the West Europeans when he said that the results of the conference to date were meagre in the extreme and added: "To produce texts that would merely embody principles already enshrined in the United nations charter was not what was originally expected from the conference."

No, indeed. But that, it seems, is as far as Brezhnev is prepared to go. Without sacrificing anything military or political of Russia's hegemony in eastern Europe, he wants the leaders of the 35 nations to meet at the summit, consecrate the present dividing line between East and West, give Europe the illusion of security, and leave him free to cope with pressing problems in other fields.

* * *

Nixon, in his present extremity, might be prepared to let Brezhnev have his way. But the Europeans are not so indulgent. Among their delegates in Geneva the forecast is that the security conference will carry on into 1975.

And it may be worth recalling that when the conference opened in Helsinki 18 months ago, Maurice Schumann, then foreign minister of France, said we might have to wait till the year 2000 before we knew what the final outcome would be.

If that sounds far-fetched, let me remind you of that other conference in Geneva — the one dealing with disarmament. As a young reporter I attended it more than 40 years ago. And, like a certain well-known brand of Scotch whisky, it's still going strong.

Colonist-Gemini News Service

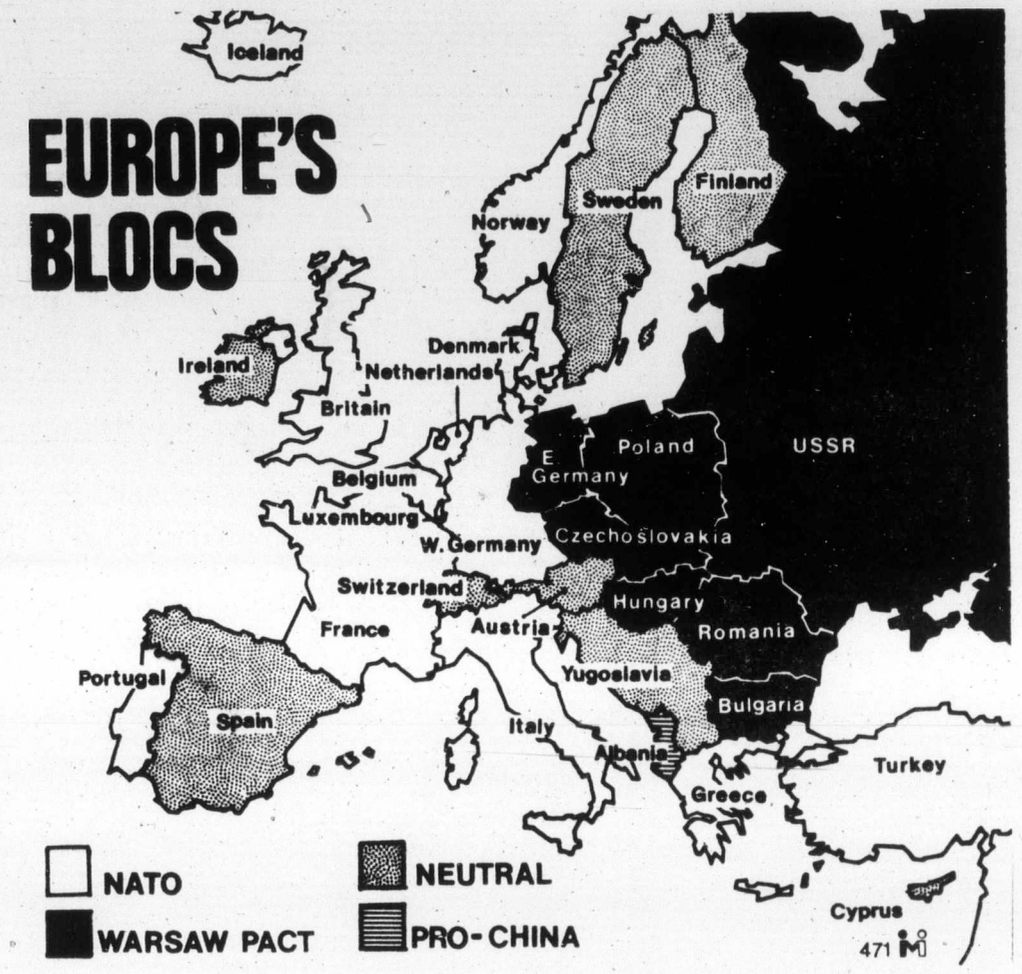

Influential editor joins French government

Women get own minister

By ANNE HEAD, from Paris

Francoise Giroud, who has been appointed by President Valery Giscard d'Estaing as secretary of state with responsibility for the "feminine condition," turned down this post seven weeks ago when the job was relegated to a mere "head of delegation." At the time, she caustically commented: "I would soon have had my office in the kitchen and have been making coffee for the gentlemen of the UDR" — the Gaullist UDR party still has a majority in the national assembly, but not in the government, although the prime minster, Jacques Chirac, is a member of the UDR.

That Madame Giroud, who is editor of the magazine L'Express, should have finally accepted this post does not come as a great surprise to those who know her. This remarkable woman clearly felt that a ministerial post was a fitting summit to a career that has made her probably one of the most influential women in France. She stated after confirming her acceptance of the job that if she found it impossible to carry out essential reforms, "I will take the obvious step of resigning.

* * *

She started work at 16 as a salesgirl in a bookshop. One day she was spotted by young script writer Marc Allegret, who offered her the job of typing his script for Jean Renoir's film La Grande Illusion. She quickly became one of the best script girls in France.

During the Second World War she worked in Lyons and in Clermond Ferrand, with the resistance movement. Her sister was arrested by the Germans and sent to Ravensbruck concentration camp and Francoise spent over a year in Fresnes prison, near Paris, before being released at the liberation.

She then joined Helen Lazarreff in founding what was to become the most popular woman's weekly, Elle. In 1953 she founded L'Express, with Jean-Jacques Servan-Schreiber. The paper supported the radical premier, Pierre Mendes-France and his decolonization policies and during the Algerian war adopted a courageously outspoken attitude against torture and against the war in general.

* * *

It was certainly she rather than the ebullient Servan-Schreiber who gave the paper its personality and she has managed over the years to keep it lively, well-informed and liberally-oriented. Her editorials are clear, concise and are frequently the main topic of conversation on Mondays, when the paper appears.

Her support for Socialist leader Francois Mitterrand during the May presidential elections was one of the main reasons for the enmity towards her of the UDR party.

She is slightly built, with short greying hair, piercing black eyes, and a winning smile. She is always very elegant, with a curious weakness for jangling bracelets and necklaces. She speaks quickly and with equal energy whether for or against the topic in question. She has had two children but her son, Alain, was killed in a skiing accident two years ago.

Her long-standing friendship with Servan-Schreiber has been a major factor in her life. I last saw her standing anxiously watching hidden amongst the crowd when he gave a press conference the day after being dropped as minister for reforms from the first Giscaird d'Estaing government on June 9, a few hours after she herself had refused a government post.

She is a hard worker, reads at least three books a week, and works round the clock to rewrite an article to make sure the point she is trying to make is clear.

* * *

She is an ardent champion of women's rights but she does not fall into some of the confused political thinking that characterizes many members of the French women's liberation movement. She believes that legal abortion must be instituted now and she also considers that women should retire at 55 with a full pension.

One of the first problems she intends to tackle is that of nursery schools, particularly for the children of working mothers. In answer to a question about her support for Mitterrand and her acceptance of a post in his opponent's government, she answered: "I would be delighted if he was in power, but he isn't, and I don't want to have to wait for the nursery school children to be in old people's homes before starting to act."

Francoise Giroud

Giroud herself coined the phrase la femme-alibi — the French equivalent of the "token woman" — and the question being asked by the press today is how far she herself is a "token woman."

All concede that the feminine condition certainly needs some putting right; women make up 40 per cent of the active population, but their average wage is only 25 per cent of that of male workers. Seventy-nine per cent of those earning the lowest legal minimum wage are women. There is also discrimination in opportunities; in the spheres of higher education, the state examinations for major posts are different for men and women, with men getting almost twice as many jobs as women.

* * *

The president had promised to appoint a minister with responsibility for women during his election campaign, and opinion polls show that women voters probably tipped the scales in his favor against Mitterand. That he should choose Giroud is a sign of his independence and good sense. It is also an astute political move.

When the president first offered Giroud the job in June he insisted that she no longer write in L'Express. She refused to accept these terms and now it has been agreed that she can write from time to time on subjects concerning her new function providing she respects government unity on these matters.

The UDR opposition to her appointment was certainly shared, if not led, by Chirac, who had also been lukewarm about Servan-Schreiber's job. Giroud's appointment is Giscard d'Estaing's personal doing and yet another sign that he intends to stand well above the mutterings and threats of party politics, even if those mutterings come from his prime minister.

Since his dismissal as minister for reform, Servan-Schreiber has been planning a return to L'Express in a more active role than a mere shareholder and writer of political comments. Giroud's new post could give him a valid excuse to take over some of her editorial control.

London Observer

The glorious beer of Copenhagen

Now brewed in British Columbia

Carlsberg has long been the world's most exported Lager beer. Now Carlsberg, the glorious beer of Copenhagen, is brewed right here in British Columbia. And because it's now brewed here, you can enjoy Carlsberg fresh from the Brewery.

Carlsberg . . . brewed with all the skill and tradition of Denmark to the taste of Canadian beer drinkers. Discover Carlsberg for yourself.

The Carling Breweries Ltd.

if you want to sell your home

GIVE *Barry, David, Wilf, Brent or Murray*

A CALL at Bayshore realty ltd.

They have years of experience in all phases of the Real Estate market to draw upon. Their professional knowledge and advice will help you with every Real Estate need.

REVENUE PROPERTIES

Eight Furnished Suites in Fairfield. Building in superb condition, good tenant history. Gross income approx. $10,000 per year with expenses running at 30%. ML 8117. Full price $89,500. For profit and loss statement and rental schedule, call:

WILF COTTON Bus. 388-6424 Res. 479-3876

PRIME COOK STREET

Large older home with one large suite on the main floor and 3 housekeeping units on the upper level. This house could easily be used as a family residence with very little change. Large lot 60x120. R-3 zoning makes this an excellent holding or development property, condominium potential.

BARRY BOWES 388-6424

EXCELLENT INVESTMENT FOR OWNER-OCCUPIER 3-BEDRM. SxS DUPLEX

This 15-year-old, 3-bedroom side by side of superior construction features spacious kitchen, living room with fireplace, full basement, drive-in garage. Easy care garden. Existing mortgage of $52,000 available on asking price of $72,500. ML. 8283. For further information and appointment to view this fine property, please call

DAVID BILLINGHAM
388-6424

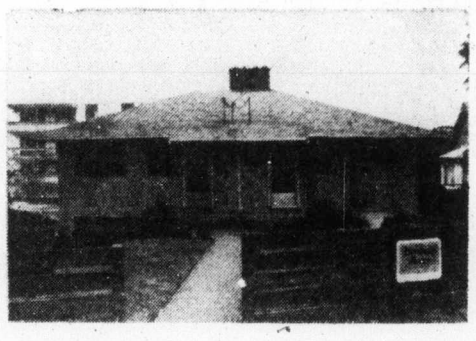

MORTGAGE MONEY IS READILY AVAILABLE NOW

for you to buy any of these properties

CONDOMINIUMS, TOWNHOUSES

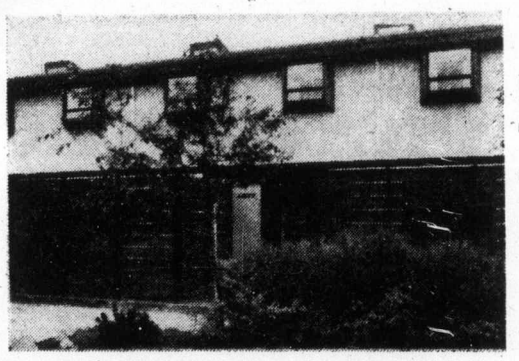

UNIQUE! THREE BEDROOMS TWO BATHROOMS

Large living room, separate family room (what a boon!!) dining room. Master bedroom has vanity sink, 2 patios and balconies. Unique design in an excellent location. Asking $41,900. MLS 8187. Call:

WILF COTTON Bus. 388-6424 Res. 479-3876

the ultimate in luxury —

PRESTIGE OAK BAY LOCATION

It's easy, luxury living in this 3-bedroom condominum with 2 full bathrooms, a labour-saving kitchen which has fridge and stove with self-cleaning oven, dishwasher and garburator. The building has controlled entrance, underground parking. There is even a closed circuit television entrance control option for your security. Other features include swirl-pool, sauna, games room, and fully equipped hobby room. Suite has excellent sound-proofing, large balcony, view of sea. You will be near the Marina, park, shops, on a bus route, and you can even choose your own carpet if you hurry. What more could you want for $71,500? For appointment to view, please call:

DAVID BILLINGHAM
388-6424

ACREAGE SPECIALS

1. **11 acres in Saanich**—Well treed sloping property, fabulous views. — David Billingham $55,000
2. **10 acres in Highlands**—For that secluded, well treed building site. — David Billingham $45,000
3. **11 acres in Central Saanich**—Cleared, fenced, agricultural zoning. — Brent D. Ewing $125,000
4. **2.82 acres in Sooke**—Treed and secluded, ready to build. — Wilf Cotton $25,000
5. **10,500 sq. ft. building lot**—Fabulous water views. — Wilf Cotton $28,000
6. **22,500 sq. ft. commercial lot**—Colwood area, for sale or lease. — Wilf Cotton $70,000
7. **1.8 acres on West Coast Rd.**—Treed, seaviews. Water, hydro in. — Murray Blannin $26,000

RESIDENTIAL PROPERTY

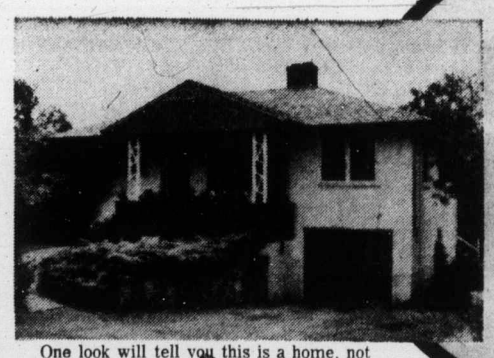

HOME FEATURES Large KITCHEN with SUNDECK Off!

WILF COTTON

Bus. 388-6424
Res. 479-3876

One look will tell you this is a home, not just a house! Love and care are reflected throughout this modern bungalow. 2 family-size bedrooms, l.r. with fireplace, in-line d.r. all with wall-to-wall carpeting. 3rd bedroom roughed-in in full basement. Very attractive landscaped lot in popular location. Priced realistically at $46,900. MLS 8284

OAK BAY BORDER 3-BEDROOM CHARACTER HOME

DAVID BILLINGHAM

388-6424

This 1,480 sq. ft. home features living room with fireplace and window seat, spacious dining room with beamed ceilings and built-in buffet. 3rd bedroom could be den or sun-room. Easy-care garden. Financing available. Price reduced to $37,900. MLS 7524

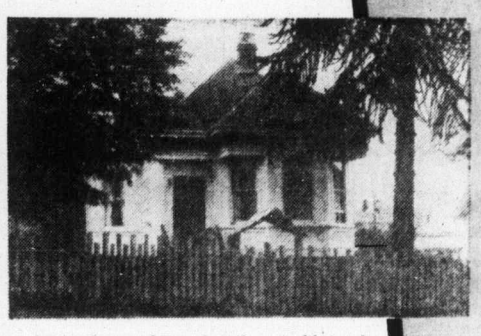

VIC WEST $33,900 IDEAL FOR LARGE FAMILY

BARRY BOWES

388-6424

If you have a large family, need lots of space, large fenced yard, full basement, large dining room, spacious living room, want to be close to schools, park, bus, shops, THIS COULD BE THE HOUSE FOR YOU! Possible CMHC. ML 7799.

OLDER 2-BEDROOM HOME IN CITY

BARRY BOWES

388-6424

This well-constructed older home is in prime condition. The rooms are bright, spacious, comprising 2 bedrooms, living room, dining room, large kitchen, heated sun porch at back, full basement. Good wiring, plumbing and roof. Lovely garden. MOVE IN BEFORE SCHOOL STARTS.

GORGE-ADMIRALS FEATURES REC. ROOM, DRIVE-IN GARAGE

WILF COTTON

Bus. 388-6424
Res. 479-3876

Two bedrooms on main, third roughed-in in basement. Family-size living room with fireplace, large kitchen with eating area. Rec. room and drive-in garage complete the picture. Large lot, 54 x 193. MLS 8182.

INDUSTRIAL PROPERTY

POTENTIAL INDUSTRIAL. PRIME BURNSIDE LOCATION

Approximately 14,500 square feet on Burnside by Finlayson a prime corner location. Has an existing duplex and small house. Excellent holding or development parcel.

$110,000

BARRY BOWES
388-6424

Bayshore realty ltd.

512 fort st. victoria b.c. canada tel. 388-6424

Love real for fake daddy

TOKYO (UPI) — It is hard to tie a child's shoes while wearing handcuffs, but Manabu Sakaguchi did it for the little girl on the train seat opposite him.

"Goodbye, Saori dear," he said.

"Goodbye, daddy," said Saori Takahashi, 6.

They got off the train at Tokyo station, and "daddy," who is not Saori's real father, was led away by police to face a charge of kidnapping.

Police say Sakaguchi, an unmarried construction worker, took Saori 11 months ago while living next door to her real family in the Tokyo suburb of Kawasaki.

Almost a year they toured Japan on a bicycle with the little girl riding behind. Now she calls him "daddy."

The travels ended this week when Sakaguchi and the child were seen on a street in Shimonoseki, 600 miles southwest of Tokyo, by a Kawasaki resident who knew them.

Aware that Saori was missing from home, he turned Sakaguchi over to the police.

"Daddy was very nice to me and we really had a good time," the little girl told officers. "I was kind of skinny before I left home. He gave me plenty to eat and I put on a lot of weight."

They rode back to Tokyo on an express train Tuesday, with "daddy" handcuffed to a detective. There Saori was restored to her real father, Miyoji Takahashi, 45, an office worker.

Saori's mother died in January, 1973. Living alone, Takahashi had difficulty caring for the child. When his neighbor Sakaguchi began offering to take Saori to kindergarten in the mornings, Takahashi was glad to accept.

Sakaguchi also began taking Saori to neighborhood parks and movies.

On Aug. 28, 1973, he left for kindergarten with Saori and never came back.

Waiting for Saori on her return home was a new mother. During her absence, Takahashi married his late wife's sister.

Mash stash sours as posse pounces

COLUMBUS, Ohio (UPI) — A preliminary hearing has been scheduled for Aug. 1 for William Hoy, 74, arrested at what was described as one of the biggest stills ever raided in Ohio.

Perry County Sheriff Thomas Wilson said his raiders confiscated 88 gallons of bottled whisky, 640 gallons of fermented mash, 150 gallons of unbottled whisky and 300 jugs during the raid on the 200-gallon still.

Mrs. de Sanctis
. . . new president

ACROSS CANADA

Hunger danger for group

OTTAWA (CP) — Andriy Semotiuk was admitted to Ottawa Civic hospital Wednesday, ending his part in a hunger strike he and four other Ukrainian Canadians began outside the Soviet embassy July 15.

The Toronto lawyer was the second of the group to go to hospital. Mykola Bidniak, a 44-year-old armless painter, ended his fast Sunday.

Andriy Bandera, Mykola Lypowecky and Lada Hirny, all of Toronto, continued their vigil to bring the release of dissident Ukrainian writer Valentyn Moroz.

But a doctor for the group said blood tests taken Tuesday show the health of all the strikers to be in danger.

Top post filled

VANCOUVER (CP) — Edna de Sanctis of Sydney, N.S., has geen installed as president of the Canadian Federation of Business and Professional Women's Clubs. She had been the federation's vice-president for the past two years.

Man deported

KAMLOOPS (CP) — Ronald Eugene Forkner, 24, Wednesday was ordered deported to the United States. An immigration inquiry here ordered Forkner be turned over to U.S. immigration authorities as soon as possible, probably today.

Police held up

VANCOUVER (CP) — A woman armed with a pellet gun held six patrolmen at bay for half an hour here Wednesday before she was finally subdued by a police dog. Police said Linda Lalonde, 19, of the Queen Charlotte Islands, has been charged with possession of a dangerous weapon.

Travellers free

FORT NELSON (UPI) — The last of the travellers stranded by floods on the Alaska Highway have arrived here after spending nearly a week isolated in a remote lodge and campground. About 50 vehicles were escorted by RCMP along the road that was cut to the south by a collopsed bridge.

Bomber jailed

CRESTON (CP) — Cecil Robert Hamilton has been sentenced Wednesday to three years in jail after pleading guilty to bombing a police car. The charge was laid after an empty police car was collapsed bridge early last bombed outside Creston RCMP headquarters April 3.

Talks go on

PRINCE GEORGE (CP)— Negotiations between The Citizen and 19 members of the International Typographical Union Local 868 continued Wednesday following a company proposal based on a nine-month interim agreement. The last offer rejected by the ITU was $2.05 an hour over two years.

Bridge still out

SURREY (CP) — A spokesman for Canadian National Railways said Wednesday it will be several days before a bridge damaged near here Wednesday can be repaired and traffic restored.

Bear sighted

LETHBRIDGE (CP) — Fish and wildlife officials searching for a bear who mauled two youths July 14 have reported their first sighting of an animal fitting the description.

Gaol goal going, gone

NEWARK, N. J. (UPI) — A judge has refused to grant a request to set up a program permitting private visits for lovemaking between prisoners and their wives or fiancees at Rahway state prison.

U.S. District Court Judge Vincent Biunno dismissed a suit filed by two prisoners who sought to have facilities set up at the maximum-security prison so inmates could have monthly sexual intercourse with their wives or fiancees.

5 Inch Continuous
GUTTER baked in enamel
Takes care of itself for 20 years!
479-3232
FREE ESTIMATES
B.C. ALUMINUM
"The Name For Satisfaction"

Put a little more flavour in your world.

Lamb's Palm Breeze Rum.
Lamb's. The Rum of the world.

Electric rate increases: the reasons why.

In order to meet the rising costs of providing service, B.C. Hydro's electric rates will be increased for all categories of customers.

For residential customers, the increase will be up to 20%; for large industrial customers, the increase will be 50 to 55%; for bulk power users, approximately 70%. Revisions of other non-residential rates, including general rates for commercial customers, are still under review and will be announced soon.

Inflation Affects B.C. Hydro, too

B.C. Hydro experiences the effects of inflation in many areas, just as you do. In addition to higher wages and salaries, higher material costs and interest rates, B.C. Hydro is faced with increases in fuel costs and new expenditures for environmental protection measures. Among the latter are:

- ☐ Advance studies of environmental and social impact of all potential new power projects.
- ☐ Measures to offset and compensate for effects of projects approved for development.
- ☐ Improved clearing standards for new reservoirs and clearing programs to transform a number of older reservoirs into attractive recreation areas.

Prices Rise Rapidly

Since the last increase in B.C. Hydro's residential electric rates in 1970, there have been tremendous inflationary pressures affecting our capital expenditure and operating costs.

Let's look at some of the changes during that time. Since 1970, the price of diesel oil has increased 80 per cent. Bunker C oil has risen more than 200 per cent.

The retail consumer price index for British Columbia increased 24 per cent between 1970 and 1974, from 121.8 to 150.6. The Canadian general wholesale index has gone up even faster during those four years, from 289.9 to 444.5—an increase of 53 per cent.

STANDARD RESIDENTIAL RATES*
(Expressed on Monthly Basis)

Present Rate	New Rate
1st 300 kwh at 3¢ per kwh All additional at 1.1¢ per kwh Minimum charge $2.00	1st 300 kwh at 3.6¢ per kwh All additional at 1.3¢ per kwh Minimum charge $2.40

**Excluding Diesel Areas.*

Increase Less Than $3 Per Month On Most Bills

- ☐ On 78% of residential customers' bills (those with monthly consumption below 900 Kilowatt hours) the increase will amount to less than $3.00 per month.
- ☐ For customers who are at the monthly minimum level (66 kwh or less) the increase will be only 40¢.

COMPARATIVE CHARGES FOR RESIDENTIAL CONSUMPTION

Monthly KWH	Used By	Present Rates**	New Rates**	Increase
100	Apartment—No electric space or water heating.	$ 3.00	$ 3.60	$ 0.60
200		6.00	7.20	1.20
400	House—No electric space or water heating.	10.10	12.10	2.00
700		13.40	16.00	2.60
800	House—electric water heating.	14.50	17.30	2.80
1200		18.90	22.50	3.60
1500	House—electric space and water heating.	22.20	26.40	4.20
*3000		38.70	45.90	7.20

The above are examples only. Use by individual customers varies with area, size of residence, number in family, living habits, etc.

** Excluding Diesel Areas.*
*** Sales tax not included.*

These new residential rates go into effect on and after August 1, 1974, although the increase will not show on most customers' bills until October 1 or later, depending on each customer's billing period.

Here are some examples of monthly electric charges at the present and new rates:

- ☐ Small apartment suite without either electric space heating or electric water heating: monthly consumption, 150 kwh — present monthly cost, $4.50; cost at new rates, $5.40, an increase of 90¢.
- ☐ House with electric water heating, but without electric space heating: monthly consumption, 1000 kwh — present monthly cost, $16.70; cost at new rates, $19.90, an increase of $3.20.
- ☐ House with both electric space heating and electric water heating: monthly consumption, 3,000 kwh — present monthly cost, $38.70; cost at new rates, $45.90, an increase of $7.20.

The increase in residential electric rates will be the first since 1970. When you compare the increase in the cost of electricity with the price increases affecting virtually every commodity and service in recent years, the relative stability of electric rates is apparent.

B.C. HYDRO

Toronto trading

Quotations in cents unless marked $. z—Odd lot, xd—Ex-dividend, rx—Ex-rights, xw—Ex-warrants. Net change is from previous board-lot closing sale.

Stock	Sales	High	Low	Close	Net Ch'ge
Abby Glen	2500	365	350	365	+15
Aby Gln w	100	110	110	110	+10
Abitibi	2910	$12¼	12	12¼	+ ¼
Abitbi 7½p	z10	$45¼	45¼	45¼	
Acklands	100	$12	12	12	
Ackind 2p	100	$13⅛	13⅛	13⅛	
Acres Ltd	z105	$7	7	7	
Acres A pr	z30	$38	37½	37½	
Acres wt	z260	32	28	28	
Afton Min	2500	$5	5	5	— ¼
A.G.F.M	600	170	170	170	+ 5
Agnico E	2755	$9	8¾	9	+ ⅜
Agra Ind	3620	$6¾	6⅝	6¾	
Akaitcho	4300	208	195	202	+[illegible]
Albany	1500	37½	37	37½	— ½
Alt East G	2900	$5⅜	5	5	— ¼
Alta Gas A	3264	$13⅛	13	13	+ ¼
Alta GC p	z75	$53¼	53¼	53¼	
Alta G D p	80	$145	145	145	+ ½
Alcan	18758	$30⅜	29¾	30⅛	— ⅛
Alcan pr	z25	$22½	22½	22½	
Algo Cent	375	$10¾	10¾	10¾	— ⅜
Algoma St	9242	$27⅛	26¾	26⅞	— ¼
All-Can B	3400	290	275	285	—10
Allarco Dv	725	$10½	10½	10½	+ ½
Alliance B	750	$6½	6½	6½	
Alminex	100	$5¾	5¾	5¾	+ ¼
Alum 4 pr	750	$16	16	16	
Alum 4½ p	300	$32½	32½	32½	
A Bnza	13850	230	220	230	+15
Am Larder	1100	62	62	62	— 3
Am Eagle	500	87	87	87	+ 2
A Quasar P	500	$11⅜	11⅜	11⅜	+ ⅜
Andres W	700	$10¼	10⅛	10¼	+ ¼
Anglo-cn	1900	$21¼	20⅞	21	— ¼
Ang CT 4½	z6	$23	23	23	
Ang CT 265	250	$28	27	28	+1½
Ang CT 315	100	$33	33	33	+ ¾
Ang U Dev.	1000	113	113	113	
Aquitaine	2275	$24¾	23¾	24¾	+ 1
Args 250 p	100	$29	29	29	+ ½
Asamera	3550	$9¼	9	9	— ⅜
Asbestos	z31	$17⅜	17⅜	17⅜	
Ashland C	200	$7¾	7½	7¾	+ ⅛
Atco A	300	$15	15	15	+ ½
Ato Hard A	300	$12	11¾	11¾	— ¼
Bad Boy	300	$5½	5½	5½	
Balindery	3500	110	108	110	+ 2
Banister C	1250	$6⅝	6⅜	6½	— ¼
Bankeno	2000	300	290	300	— 5
Bank BC	100	$23	23	23	— ¼
Bk Mtl	13196	$16⅛	15⅞	15⅞	— ¼
Bank N S	5701	$35⅜	35½	35½	— ¼
Bary Expl	1000	51	51	51	+ 1
Baton B	100	415	415	415	
Bay Mills	300	$12	12	12	
Beavr Eng	300	360	350	360	+15
Bell Canad	7276	$43	42¾	43	
Bell A pr	z77	$42⅝	42⅜	42⅝	
Beth Cop	400	$11	10¾	10¾	— ⅜
Big Nama	7750	20	18	20	— 2
Bl Hawk	2000	42	40	42	+ 2
Black P A	200	375	375	375	+10
Block Bros	1700	305	300	300	
Bombrder	500	285	285	285	+ 5
Bovis C	10700	150	149	150	+ 7
BowfValy	5420	$19⅞	19⅝	19¾	— ¼
BP Can	5720	$14	13⅞	14	+ ¼
Bralor Res	1500	140	138	138	+ 2
Bramalea	100	450	450	450	+ 5
Brameda	z39	40	40	40	
Brscn A	10802	$13¾	13½	13½	— ¼
Brenda M	200	$5½	5½	5½	+ ⅛
Bright A	100	$14¼	14¼	14¼	— ¼
Brinco	3115	$6⅝	6⅝	6⅝	
BC Forest	300	$14½	14½	14½	
BC Pack A	z2	$30	30	30	
BC Pack B	z2	$30	30	30	
BC Sugar A	300	$20	20	20	
BC Sugar p	z34	$12¼	12¼	12¼	
B Phone	z38	$52⅜	52⅜	52⅜	
BCPh 1956	z25	$49¾	49¾	49¾	
BCPh 4.84	100	$13¼	13¼	13¼	+ ⅛
BCPh 5.15	200	$54	54	54	
Broul R	z100	56	56	56	
Brunswk	8001	395	390	395	+ 5
Budd Auto	360	$7¼	7	7¼	+ ¼
Bulora Cor	600	185	175	175	—10
Burns Fds	100	$11¼	11¼	11¼	
Cad Frvw	100	$13¾	13¾	13¾	
CAE Ind	200	$8⅝	8⅝	8⅝	+ ⅛
Cal Pow	2200	$23	23	23	
Cal P 5 p	z25	$54	54	54	
Cal P 7½p	z25	$84	84	84	
Calmor IB	2000	72	71	72	+ 2
Calvert	500	16½	16½	16½	— ½
Cam Mine	3500	16	16	16	— 1
Camflo	8120	$16⅞	16¼	16¼	— ½
Cam Chib	2400	$5¾	5⅝	5⅝	— ⅛
Camp RL	300	$42½	42	42½	+ 2
Campau A	282	$6¾	6¾	6¾	— ¼
Campau 7p	700	$9	9	9	+ ⅜
Can Cem L	344	$12⅜	12	12⅜	+ ⅝
C Cem L p	271	$15⅛	15⅛	15⅛	— ⅜
Can Malt A	440	$26¾	26¾	26¾	
C Nor West	5200	$5⅛	490	5⅛	+ ⅛
C Pakrs C	z40	$19¾	19¾	19¾	
Can Perm	300	$16⅜	16¼	16¼	— ⅛
C Safway p	138	$80½	80½	80½	—2½
CS Pete	6300	340	320	325	+10
CSL pr	z36	430	430	430	
C Tung	14550	455	42	450	+25
Cdn Arrow	7000	30	29	30	+ 1
C Cablesy	3400	$13	13	13	+ ⅛
Cdn Can A	350	$8	7¾	7¾	— ¼
Cdn Cel	1320	$5	490	490	
CC Man A	120	$21	21	21	— 1
C Ex Gas	6100	325	305	325	+20
CGE	z75	$22¼	22¼	22¼	
CG Invest	300	$17½	17½	17½	
C Homestd	4350	430	420	425	+15
C Imp Bank	4160	$25¼	25	25¼	+ ⅛
C Ind Gas	1300	$7⅜	7⅜	7⅜	
CIL	1233	$21½	21¼	21¼	— ⅛
CIL pr	100	$45	45	45	
C Lencour	2000	11½	11½	11½	
CLI Pete	z181	15	15	15	
C Manoir	600	370	370	370	
C Malart	3100	24	23	24	+2½
C Marconi	800	310	305	310	+13
C Memoial	500	150	150	150	+ 5
C Merrill	300	285	285	285	+15
C Ocdental	200	$8¾	8¾	8¾	
CP Inv	11495	$14⅞	14½	14⅞	+ ¼
CP Inve pr	z60	$29⅛	29	29⅛	
CPIn w	15722	135	123	135	+10
CP Ltd	9500	$14¼	13⅞	14¼	+ ¼
CPL A p	100	$9⅛	9⅛	9⅛	+ ⅛
C Reserve	600	325	325	325	— 5
CRenol A p	570	$12	12	12	— ½
Cdn Sup O	450	$41	40⅞	41	+ ½
Cdn Tire A	1387	$40⅜	39½	40	
C Util $1.25	520	$17	17	17	— ¼
C Util w	900	205	200	200	
C Vickers	z25	$17	17	17	
GH Steel	1000	$8⅛	7⅞	8⅛	
Gaz Metr	100	$5½	5½	5½	+ ⅛
Gaz 5.40 p	150	$57	57	57	+2¾
Gen Baker	100	310	310	310	—15
Gen Distrb	100	$8	8	8	
GMC	653	$44⅜	44¼	44⅜	+ ¾
Gensiar L	2023	$18⅛	17⅞	18⅛	+ ⅜
Gnstar L w	700	$5¼	5¼	5¼	+ ¼
Gesco Dis	300	420	420	420	—10
Gnt Masct	2256	93	93	93	
Giant Yk	315	$19½	19	19	+ 1
Gibraltar	1600	$8	7¾	7¾	— ¼
Glendale	100	335	335	335	—15
Goldund M	500	66	66	66	— 4
Goldray	3500	39	38	39	+ 1
GOOdyear p	200	$34¼	34¼	34¼	
Graft G	250	$28¾	28	28¼	+ ¼
Granduc	100	196	196	196	— 9
Gt Oil Sds	229	$7½	7¼	7½	+ ⅜
GL Nickl	1100	125	125	125	
GL Paper	550	$20½	20¼	20¼	— ¼
GL Pap w	300	$5⅛	5⅛	5⅛	+ ⅛
Gt W Life	100	$57	57	57	+ 1
Gt West S	500	495	495	495	— 5
G West wt	700	125	125	125	+ 5
Greb I B	200	$15	15	15	
Greyhnd	225	$16⅞	16⅞	16⅞	— ⅛
Guar Trst	1716	$6¾	6¼	6⅜	— ⅜
Guard Cap	360	275	275	275	
Gulf Can	2066	$29⅝	29⅜	29½	
Gulfstrem	4100	41	41	41	+ 1
Halifax D	300	225	225	225	
Hambro C	4200	380	365	375	—10
H Group	450	435	435	435	
Hardee	1450	102	101	102	— 1
MEPC	1800	$8	8	8	— ⅛
MEPC w	1000	245	240	240	
Mercantil	1700	$17	16¾	17	+ ⅛
Meta Uran	2500	14	14	14	
Met Stores	100	$10¼	10¼	10¼	— ¼
Met Trust	z5	$18	18	18	
MICC	220	$10⅛	10⅛	10⅛	— ⅛
MICC r	2110	7	6	6	— 2
Microsyst	2372	480	455	480	+20
Micrsys w	600	280	270	280	+ 5
Mindamr	1600	178	175	175	—10
MLW Wor	100	$15¼	15¼	15¼	+
Molson A	1147	$20⅞	20⅝	20⅞	+ ¼
Molson B	100	$20	20	20	+ ½
Molson C	540	$20½	20	20½	+1½
Mon Inv	z15	$7¼	7¼	7¼	
Monenco	z50	$9⅝	9⅝	9⅝	
Moore	5740	$51¼	50¾	51	— ¼
Mt Wright	2000	17	17	17	
Multi-Mi	2700	50	48	48	— 2
Multi Acc	1242	435	425	435	+10
Nabrs Dlg	650	$16	15½	15½	—1½
NaChrs I	1200	$6½	6⅜	6⅜	
Nat Pete	2500	30	29½	30	+ ½
Nat Sea A	100	$10½	10½	10½	+ ⅛
Nat Trust	100	$14	14	14	— ⅜
N B Cook	650	260	260	260	
NBU Mine	4000	350	340	350	— 5
Neonex	1600	195	186	190	— 8
New Ath	1000	31	31	31	— 4
NB Tel	z100	$12¼	12¼	12¼	
New Cal	8500	24	22½	22½	—1½
N Dimens	z200	10	10	10	
N Goldvue	8000	13	12	12	
N Kel	19000	28	25½	27	
Newnor	1000	8	8	8	
N Provid D	9800	30	30	30	
N Senator	500	21	21	21	+2½
N Yok Oil	3222	57	57	57	+ 3
Nfld LP	z7	$10⅛	10⅛	10⅛	
Nick Rim	6000	8	8	8	
Noranda A	3302	$39½	38⅜	39½	+ 1
Norbaska	1000	18	18	18	— 2
NC Oils	1500	390	380	390	+10
Nor Ctl G	2670	$10⅜	10¼	10¼	+ ⅛
Nor Ctl w	600	280	265	265	+15
Nor Elect	1860	$24	23¾	24	— ¼
Northgat	4300	$6½	6⅜	6⅜	— ⅛
Northld	500	18	18	18	
NRD Min	1000	41	41	41	— 1
NSI Mark	1000	90	90	90	
Nudlama	2250	125	120	120	— 5
Numac	2450	$13½	13⅛	13⅛	— ⅜
Nu-Wst A	3405	$6	6	6	+ ¼
NC Fin	100	111	111	111	
Oakwood P	3100	131	127	130	— 1
Obrien	2000	63	62	62	+ 1
Ocdentl Pt	2800	$10⅛	9	10⅛	+ 1
Oil Patch	200	195	195	195	
Ontario Tr	z50	465	465	465	
Orchan	375	410	410	410	
OSF Ind	900	$5⅜	5⅜	5⅜	
Oshawa A	3555	$5¾	5½	5⅝	
Pac Coper	1000	53	53	53	+ 1
Pac Pete	4896	$21	20⅝	21	+ ¼
Pac West A	100	$7½	7½	7½	
Page Pet	1000	190	175	175	—20
Pmour	17220	$15	14⅝	14⅝	
Pancana I	2100	110	100	100	—14
PanCdn P	1800	$10⅛	9⅞	10	
Pan Centr	100	160	160	160	— 5
Pango Gld	1000	140	140	140	
P Ocean	67231	$12⅜	11½	12¼	— 1
Patino N V	215	$20⅛	20⅛	20⅛	— ⅛
Pe Ben O	z50	$5	5	5	
Pennant	200	120	120	120	+ 5
Penningtn	700	$8½	8½	8½	+ ⅛
PDept S	26600	$5	480	495	+15
P Jewl A	906	$5½	5¼	5½	
Petrofina	3350	$20	20	20	
Petrol	350	150	145	145	+ 3
Peyto Oils	2200	$6	5⅝	5⅝	— ⅜
Phillips Cb	225	$11	11	11	
Photo Eng	z25	$21¼	21¼	21¼	
Pick Crow	4000	91	89	91	+ 1
Pipe Point	460	$32	31⅞	32	+ ⅛
Pinn P	17500	36	33½	36	+ 2
Place G	12000	34½	33	33½	—1½
Placer	1300	$19¼	19	19⅛	+ ⅛
Pominex	1000	55	55	55	— 2
Pow Corp	2132	$11¼	11⅛	11¼	— ⅛
Pow C 5 pr	900	$10⅞	10⅞	10⅞	— ⅜
Prado Exp	900	200	200	200	
Precamb	1300	130	130	130	+ 1
Pre Cable	1250	$7¾	7¾	7¾	
Preston	800	$13½	13	13½	+ ½
Price Co	675	$14⅜	14	14⅜	+ ⅛
Prov BC	16500	$15	14¾	15	+ ¼
Pure Silv	800	190	190	190	+ 8
Pursides	4250	185	175	180	+ 5
QCI Ind	2500	80	75	80	+20
QCI Ind A	2500	70	65	65	— 5
Qasar Pet	300	305	305	305	
Que Man	5700	23	21	23	+ 2
Que Sturg	5735	$7⅛	7	7	— ⅛
Radiore	1000	24	24	24	+ 1
Ram	3300	255	250	250	— 5
Ranger	1760	$24¼	24	24¼	— ¾
Rnk Org A	075	450	410	425	—25
Rayrock	150	111	111	111	— 4
Readers D	400	$12½	12¼	12¼	— ¼
Realty w	100	120	120	120	+15
Redpath I	z60	$21½	21½	21½	
Redstone	2000	12	12	12	
Reed Oslr A	100	$7¼	7¼	7¼	— ¼
Reichhold	1315	$25	24½	25	+ 1
Reich wt	200	$14¼	14¼	14¼	+ ¼
Reitman A	400	$7½	7½	7½	
Repub Res	500	50	50	50	— 5
Revelstk p	100	$13	13	13	+ ½
Revnu Prp	7444	133	120	133	+12
Rio Algom	1264	$27	27	27	+ ¼
Ripley Int	100	320	320	320	+20
Riv Yarn	z75	350	350	350	
R Little	100	220	220	220	
Rolland	1500	$9¾	9¾	9¾	+ ¼
Roman	5035	$10½	10⅛	10⅜	+ ⅜
Rothman	200	$12¾	12¼	12¾	+ ½
Rothm 2p	z85	$15⅛	14½	14¾	
Rothmn w	700	260	240	260	+20
Royal Bnk	4425	$31⅞	31½	31¾	+ ⅛
Royal Tr A	555	$22¼	22	22¼	+ ⅛
Russel A	3050	$19	18¾	19	+ ⅜
Russl H p	z50	$76	76	76	
Ryanor	4000	7	7	7	—1½
Scintrex	100	145	145	145	+ 5
Scot York	200	186	186	186	
Scot Lasal	100	130	130	130	
Scot Mispr	z50	$11½	11½	11½	
Scot Paper	z55	$20	20	20	
Scurry Rn	350	$19¼	19¼	19¼	+ ¼
Seaway w	z150	30	30	30	
Shell C	14497	$15⅜	14⅝	15⅜	+ ¾
Sheperd P	100	215	215	215	+ 5
Sherritt	7680	$8⅞	8½	8⅝	— ⅜
Siebens	3050	$12	11¾	11⅞	— ⅛
Sigma	1016	$36	36	36	+1¼
Silmq	13000	31	29	29	
Silverwd A	442	$10	9¾	9¾	— ½
Simpsons	9235	$7⅞	7⅝	7¾	+ ⅛
Simpson S	4590	$11	10¾	11	
Skyline H	1300	315	300	300	—25
Slater Stl	1010	$11½	11⅜	11⅜	
Slat W Can	300	470	470	470	—20
Sogpet	16400	305	282	305	+20
Southm A	5325	$24⅞	24½	24½	— ⅜
Spar Aero	1100	245	242	242	— 8
Spooner	2500	31	29	29	—3½
St Brodcst	1400	$8⅛	8	8	
Stand Ind	600	$8	8	8	— ⅛
Stelco A	5044	$31⅞	31½	31½	— ⅛
Steep R	17600	150	140	141	—11
Steetley I	175	$13¼	13¼	13¼	+ ¼
Steinbg A	z50	$19	19	19	
Steintron	1600	$6½	6½	6½	
Sud Cont	6000	83	79	83	+ 8
Sullivan	1300	270	265	266	— 9
Sunbrst E	500	12	12	12	
Sundale O	5000	$6½	6½	6½	— ¼
Superior E	4000	92	90	90	
Systems D	520	$6	5¾	5¾	
Teck Cor A	1310	340	330	340	+ 5
Teck Cor B	366	315	310	310	—10
Texaco	250	$38	38	38	+ ¼
Texaco pr	z10	$46	46	46	
Texasglf	7718	$29⅜	28⅝	29⅜	+ ⅜
Texore	1000	17	17	17	
Thd CGInv	500	$13	13	13	
Thom N A	100	$11¾	11¾	11¾	
Tone Craft	300	480	480	480	+ 5
Toromont	200	280	280	280	+ 5
Tor Dm Bk	3511	$36⅜	36	36¼	— ¼
Tor Star B	2230	$13¼	13	13¼	
Total P	16300	$8⅝	8¼	8⅜	+ ⅛
Total P A p	950	$17¼	16½	16⅞	+ ½
Traders A	943	$10⅜	10¼	10¼	— ⅛
Trnsair	300	170	170	170	—10
Tr C Glass	100	455	455	455	—10
TrCan PL	4479	$10¼	9⅞	10	— ¼
TrCan B pr	z50	$31	31	31	
TrCan C pr	360	$35	35	35	+ ½
TrCan PL w	243	105	100	105	
Tr Can Res	5800	93	91	93	
Trans Mt	1870	$13¾	13¼	13¾	+ ½
Tribag	1000	38	38	38	+ 1
Trimac	200	450	450	450	
Trizec Crp	200	$19	19	19	
Tundra	1000	27	27	27	— 4
Turbo R	z500	70	70	70	
Ulster Pet	1550	92	92	92	— 1
Unican S	1100	250	240	240	—20
Un Carbid	1250	$20⅛	19¾	20	
Un Gas	1405	$8	7⅞	7⅞	— ⅛
U Mining	1000	37	37	37	+ 1
Union oil	1429	$9⅜	9⅜	9⅜	
U Asbesto	1900	230	225	225	— 1
U Can	10540	$13¾	13⅝	13½	— ⅛
U Corp B	700	$12¼	12¼	12¼	+ ⅛
U Keno	1000	$9¾	9¾	9¾	+ ⅛
Un Reef P	900	12	12	12	
U Siscoe	2800	$5¼	490	5	— ¼
Un Trust	z10	$6	6	6	
Un Wstn OG	1800	120	95	120	+25
Univr Gas	3000	255	240	250	+ 1
U Sections	200	450	450	450	
Upp Can	1900	240	235	235	
Van Ness	200	250	250	250	— 5
Vencap	400	170	170	170	
Versatile	100	$5⅞	5⅞	5⅞	
Versati A	300	$5½	5½	5½	
Vestgron	z25	$13⅝	13⅝	13⅝	
Voyagr P	2300	$5⅛	480	5⅛	+37
Vulcan Ind	2000	$5	5	5	
Walk GW A	3210	$44¾	44	44¾	+ ½
WCI Can	1150	$10½	10	10	— 1
Weldmod	899	$10½	10¼	10¼	— ¼
Wstburne	z37	$7	7	7	
Wbur A p	100	$25¼	25¼	25¼	— ¾
Wcoast Pt	1000	360	350	355	
Westcost	1030	$19¼	19¼	19¼	+ ⅛
Wcoast w	3300	270	260	265	
Westeel	575	$21¾	21⅝	21¾	— ¼
W Bcas A	200	$8½	8½	8½	+ ¼
W Dec	19250	$6¼	6	6¼	+ ¼
West Mine	1425	264	262	262	+ 2
WSuppls A	300	$20¼	20⅛	20⅛	— ⅞
Westfair	100	$20½	20½	20½	— ¼
Westfield	1200	100	95	95	— 2
Westnhse	100	$17⅛	17⅛	17⅛	+ ⅞
Westmill	2200	450	430	430	+ 5
Weston	850	$24½	24¼	24½	+ ⅛
Whithorse	2100	335	330	330	
White Pas	1312	$6⅞	6¾	6¾	
Wilco	3000	15	15	15	— ½
Wlroy	13200	198	191	191	+ 1
Winco S	350	$5¾	5¾	5¾	+ ¼
Windfall	7650	14	14	14	
Wood Alex	100	425	425	425	+50
Wr Harg	650	255	250	250	+ 5
Zellers	1700	$7⅞	7⅝	7⅞	+ ¼
Zulapa	5500	15	14	14	— 1

Trust Units

BM-Rt un	310	$11¾	11¾	11¾	— ¼
BM-RT wt	2460	147	145	145	— 2
C Perm un	1204	$8⅝	8⅝	8⅝	+ ⅛
Heitman u	1000	$7¼	7¼	7¼	+ ⅛
Heitman w	1100	74	74	74	— 1
TD Rlt un	426	$23½	23½	23½	— ½
TD Relt w	1446	260	250	250	—10

Canbra	100	275	275	275	+ 5
Coin Lake	2000	21	21	21	— 1
Coldstm	400	215	205	205	— 1
Cominco	7458	$29¼	28½	29⅛	+ ⅛
CHIns A p	400	$24	24	24	+ ½
Compr Ap	200	$10¾	10¾	10¾	
Com Cap	925	200	200	200	+ 5
C Holiday I	2014	$5¾	5¾	5¾	+ ⅛
Comtech	305	325	325	325	
Con Bath	3360	$27¾	27½	27¾	+ ⅜
CHUM B	700	$8	8	8	+ ⅛
Coch Will	1300	169	167	169	— 5
Cokfield	100	410	410	410	+10
Coniagas	1300	190	185	185	—15
Con Bath p	125	$16½	16½	16½	+ ½
Con Bath w	2605	90	85	90	+ 7
C Bath 68 w	260	$14	13⅝	14	+ ¾
C Durham	3500	76	74	76	
C Morisn	4400	155	152	155	+ 5
Con Bldg	4200	259	255	257	+ 2
C Marben	z300	68	68	68	
Cons Pipe	2000	295	285	285	—10
Cons Prof	1500	80	80	80	
C Rambler	500	261	260	261	+ 1
Con Distrb	5450	$8	7⅜	7⅞	+ ½
Cons Gas	3730	$14⅛	13⅞	14	— ⅛
Conwest	7500	$5¼	460	460	
Cooper C	550	440	440	440	—10
Cop Fields	1566	115	115	115	+ 3
Corby vt	100	$18¾	18¾	18¾	+ ⅛
Cornat Ind	1850	480	475	475	— 5
Cornat pr	100	$23¼	23¼	23¼	— ¼
Cosek	23136	198	190	190	— 6
Craigmt	200	490	485	485	
Crain R L	800	$10½	10½	10½	+ ⅛
Crestbrk	300	$5¾	5¾	5¾	
Cstland	1000	21	21	21	— 1
Crwn Life	100	$59½	59½	59½	— ½
Crush Intl	110	$7⅞	7⅞	7⅞	+ ⅛
Cuvier M	5750	124	121	121	— 4
Cygnus B	100	$7¾	7¾	7¾	
Candel Oil	600	$10½	10½	10½	
Canron	600	$21¼	21	21¼	+ ½
Canron pr	z53	$95	80	95	
Capit Div	5000	41	40	40	— 1
Carl OK	4475	239	235	235	— 4
Carl OK A p	z75	$18¼	18	18¼	
Carl OK B p	200	$20½	20¼	20¼	— ½
Cassiar	580	$6½	6½	6½	+ ¼
Celanese	1800	$6⅜	6⅛	6¼	— ⅛
Cent Pat	6325	120	110	115	+ 4
CFCN	100	$5¼	5¼	5¼	+ ⅛
Charter Ol	400	400	400	400	
Chemaloy	9500	245	236	244	+ 6
Chib Kay	4500	22	22	22	
Chib M	6000	46	43	43	
Chieftan D	1700	$7	6⅞	6⅞	— ½
Chimo	8000	130	125	127	+ 2
Chromaco	z10	150	150	150	
Chrysler	805	$14¾	14⅝	14¾	+ ¼
Dalmy A	1200	$5⅛	5	5	— ⅛
D Aragon	6000	16	15	16	+1½
Decca R	1620	290	290	290	+ 5
D Eldona	3500	37	35½	35½	—1½
Denison	1007	$43½	42½	43½	+1½
Dicknsn	9075	$9⅞	9⅝	9⅝	— ⅛
Discovry	2100	230	215	215	—10
Distl Seag	3265	$34¼	34⅛	34¼	
Doman I	320	$5⅞	5⅞	5⅞	+ ¼
Dome	1738	$58½	57	57¾	+1¾
Dome Pete	2110	$28¾	28½	28½	+ ⅛
D Bridge	882	$43½	43	43½	+ ¾
D Explor	7500	37	35	35	—2½
Dofasco	1770	$31	30½	31	+ ½
Dofasco p	z125	$60	59¾	59¾	
Dom Store	5550	$15⅝	15⅜	15⅜	— ⅛
D Textle	1450	$10½	10⅜	10½	+ ⅛
Domtar	4007	$26	25¾	26	+ ½
Domtar pr	z3	$13	13	13	
DRG Ltd A	1650	$7	7	7	
Dr Mc C A	100	$16½	16½	16½	
Dunde Pal	500	35	35	35	+1½
Du Pont	577	$30¾	30½	30½	
Dylex L A	200	$5⅞	5¾	5⅞	
Dynasty	2950	$9⅛	8⅞	9⅛	
Estn Can S	190	$13¼	13¼	13¼	+ ¼
East Mal	8689	$6	5¾	6	+ ¼
East Sull	2995	268	265	268	+ 3
E-L Fin	2200	490	475	475	—25
Electro A	100	$6½	6½	6½	
Elect Asoc	500	205	200	205	—35
Elks Stors	100	$9¼	9¼	9¼	+ ¼
Emco	12390	$7½	7⅜	7½	+ ⅜
Extndcar	100	$5	5	5	
Falco C	31950	$10½	10	10½	+ ⅜
Falcon	15716	$41	38	39¾	—1¾
Farm Mer	500	430	430	430	—15
Fed Ind Ltd	3510	$6	6	6	
Fields S	250	$14¾	14¾	14¾	— ⅛
Finning T	z40	$8¾	8¾	8¾	
F Mar	1600	42	42	42	
Foodcrp L	100	125	125	125	+ 5
Foodex S	500	400	390	390	— 5
Ford Cnda	z10	$72	72	72	
Fort Relnc	1000	18	18	18	+ 2
F Sea A pr	100	$7	7	7	
F Season w	700	210	210	210	
Francana	100	$11⅞	11⅞	11⅞	
Fraser A	454	$24½	23	23½	+ ⅜
Frobex	2042	18½	18½	18½	— ½
Fruehauf	400	$8	8	8	
Hard Crp A	150	$5¾	5¾	5¾	
Hard Crp C	650	$5¾	5⅛	5¾	+ ¼
Harris JS	500	360	360	360	
Hawker S	3300	$6	5⅞	6	
Hayes D A	z79	$6	6	6	
Hdway	30000	375	350	350	—10
Highmont	z400	90	88	90	
Holinger A	975	$27	27	27	
Homco Ind	100	385	385	385	+10
Home A	2250	$39½	39¼	39½	— ¼
Home B	500	$36½	36	36½	
H Bramor	100	390	390	390	
Houston O	3700	185	167	172	—13
Hud Bay A	1935	$20¾	20¼	20¼	— ⅜
H Bay Co	4755	$17	16¾	17	+ ⅜
HB Oil Gas	1870	$27½	27¼	27½	+ ⅛
Husky Oil	8150	$17⅜	17	17⅜	+ ⅛
Husky E w	1825	$7	6⅞	7	+ ¼
Hydra Ex	4124	74	74	74	
Hy's Ltd	100	320	320	320	
IAC	800	$15½	15⅜	15⅜	
IAC wt	3970	300	290	290	—10
Imasco A	2306	$27¼	26¾	26¾	— ½
Imasco A p	900	330	330	330	
Imp Gen	200	380	380	380	— 5
Imp Gen w	z100	6	6	6	
IOil A	19613	$32½	32	32½	+ ¼
Indal Can	150	$11½	11½	11½	+ ¼
Inland Gas	510	$8⅞	8¾	8¾	
Inter-City	200	435	435	435	—15
Inter C B w	200	240	240	240	
Infrmetco	2300	470	470	470	+ 5
IBM	267	$215	213¾	215	
Int Mogul	316	$6½	6½	6½	— ¼
I Mogul A	200	$12½	12½	12½	
Inco	17288	$29⅛	29	29	
Int Obaska	6000	26	24	26	
Interpool	400	$11⅞	11⅝	11⅝	
Int Div	310	235	235	235	— 4
Intpr Pipe	3925	$15⅝	15½	15½	
Int Pipe w	600	305	300	305	— 5
Ipsco	640	$16¼	16⅛	16⅛	+ ⅛
Inter Tech	1000	15	15	15	
Inv Grp A	520	$6⅜	6⅜	6⅜	— ⅛
Inv Grp 5 p	1225	$14⅛	14	14	
Irish Cop	8000	5	3	3	— 2
Iso	400	135	135	135	— 5
ITL Ind	400	175	175	175	
IU Intl	35030	$12¾	12	12¾	+ ½
Ivaco Ind	6100	$14	13¾	14	+ ½
IWC Com	1100	125	125	125	
Jannock	100	$5⅞	5⅞	5⅞	
Jannock D	350	$5¾	5¾	5¾	
Jannock B	205	$12	12	12	
Joliet	4500	24	23	23	— 1
Jorex Ltd	1000	37	37	37	
Kaiser Re	5180	425	420	425	
Kaiser w	2180	190	188	188	— 2
Kam Kotia	4400	92	87	92	+ 5
Kaps Tran	1250	225	221	225	
Keen Ind	100	470	470	470	—25
Kelly D A	200	$5⅛	5⅛	5⅛	+ ⅛
Kelsey H	500	$8¼	8¼	8¼	+ ¼
Kerr Add	2205	$12⅝	12¼	12⅝	+ ⅛
K TMining	7000	4½	4	4½	—1½
Koffler	50200	$5⅜	5¼	5¼	
Koffler w	600	120	120	120	
Labatt A	1642	$22¾	22⅝	22⅝	
Labatt A p	318	$22½	22½	22½	— ¼
Lab Min	1520	$29½	29½	29½	— ½
Lacroix I	200	$6	6	6	+ ½
Laidlaw T	650	$5¾	5⅝	5⅝	— ⅛
Lakehead	2000	9	9	9	—
LOnt Cem	300	305	305	305	
L Osu	1000	3	3	3	— 2
L Shore	2208	$6⅜	6⅛	6⅛	— ⅛
La Luz	2250	400	385	385	—15
Lambda M	600	130	125	125	— 5
Lamb M A	500	96	96	96	— 9
Lau Fin	125	$7⅞	7⅞	7⅞	— ⅛
Leigh Inst	800	233	233	233	— 1
Linc A p	250	$22	22	22	+ ½
LL Lac	1735	240	240	240	— 5
Livingsto	100	$7¾	7¾	7¾	— ¼
Living pr	z30	$37	37	37	
Lob Co A	8648	$6⅞	6¾	6⅞	— ⅛
Lob Co B	6600	$7	6⅞	6⅞	— ⅛
Lob Co pr	z90	$25	24¼	24⅝	
Lob Ltd Ap	z50	$15⅛	15⅛	15⅛	
Lob Ltd Bp	100	$16½	16½	16½	+ ½
Lochiel	2400	180	175	175	— 5
Loeb M	100	320	320	320	+ 5
Lost River	300	305	305	305	+ 5
MHnt A	10000	$7¼	7¼	7¼	— ¼
MB Ltd	1995	$27⅛	26½	26⅞	+ ⅜
Madeline	1219	460	450	460	+10
Magnason	1500	245	225	245	+20
Maist Wil	600	430	420	425	—10
Major H D	1000	320	320	320	+15
Man Bar	8000	124	120	121	+ 1
M Lf Mills	z100	$22	22	22	
Maritime	1775	$16⅞	16⅞	16⅞	+ ½
Mar T 860	1000	$9¾	9¾	9¾	+ ⅜
Martin	13200	34	33	33	+ 1
Mass Fer	8357	$17⅜	17	17½	+ ⅜
Match	22000	13½	13	13½	+ ½
Mattgmi	4300	$14½	14½	14½	+ ¼
Mc Adam	1040	38	36	38	— 1
McGraw H	6000	370	370	370	— 5
Mc Intyre	2340	$31¼	30½	30½	— ½
Melton R E	1500	315	310	310	—15
Mentor	5700	195	185	190	+ 9

Oils rise continues

TORONTO (CP) — The Toronto stock market's western oil index was higher Wednesday for the sixth consecutive session to hit its highest level since June 14.

Trading in all areas was moderate.

Observers attribute both the gain and the higher volume to a higher New York market.

Bank Canadian National and the Mercantile Bank Tuesday announced increases in their prime interest rates of one-half percentage point to 11½ per cent following similar moves by six other major banks. Bank Canadian last traded at $17 and Mercantile Bank was up ⅛ to $17.

The Bank of Canada Tuesday raised its prime lending rate — the lending rate the central bank charges on loans to commercial banks — to a record 9¼ per cent, up one-half percentage point. The increase, officials said, was to keep the bank rate more in tune with current interest rates.

Occidental Petroleum Corp., which reported that 1974 first-half earnings were more than five times higher than 1973 profit, rose 1 to $10⅛.

Trading in Pan Ocean Oil Corp. was delayed for 17 minutes at the open on an imbalance. Stock closed down 1 to $12¼.

Molson C gained 1½ to $20½, Aquitaine 1 to $24¾, Reichhold Chemicals 1 to $25, Noranda A 1 to $39½ and Shell Canada ¾ to $15⅜.

Falconbridge Nickel lost 1¾ to $39¾, Nabors 1½ to $15½, WCI Canada 1 to $10, Alcan ⅛ to $30⅛ and Algoma Steel ¼ to $26⅞.

Dome Mines rose 1¾ to $57¾, Denison 1½ to $43½, Sigma 1¼ to $36 and Agnico-Eagle ⅜ to $9. Hudson Bay Mining A was down 5 to $20¼ and Camflo ½ to $16¼.

Voyager Pete was up 37½ cents to $5⅛, Total Pete ⅛ to $8⅜ and Western Decalta ¼ to $6¼. Ranger fell ¾ to $24¼ and Peyto ⅝ to $5⅜.

CLOSING AVERAGES

154 Industrials	191.46	+ .65
12 Golds	529.18	+12.60
29 Base Metals	81.98	+ .28
19 Western oils	194.25	+ 1.81

Volume 1.7 million.

GROUP AVERAGES

Banks	291.61	— .69
Beverages	351.59	+ 1.58
Chemicals	139.68	— .72
Communications	365.66	— 2.37
Construction mat.	160.08	+ 4.60
Food processing	296.60	+ .50
Gen. manufacturing	166.39	+ .53
Industrial mines	128.27	+ .27
Merchandising	350.93	+ 2.48
Oil refining	235.37	+ 2.82
Paper-forest products	124.76	+ 1.91
Pipelines	165.53	+ .29
Real estate	189.46	— .30
Steels	232.83	+ .28
Trust and loan	216.66	— .38
Utilities	134.79	— .02
Miscellaneous	127.60	+ .57

Up 11. Down 6.

ACTIVE STOCKS

Volume		Close	Change
50200	Koffler Stores	5¼	
35030	IU Intl Cp	12¾	+ ½
30000	Headway Cp	3.50	— .10
26600	Peoples Dt Strs	4.95	+ .15
19613	Imp Oil A	32½	+ ¼
18758	Alcan	30⅛	— ⅛
17288	Intl Nickel	29	unch
16500	Prov Bk Cda	15	+ ¼
15715	Falcon Nickel	39¾	— 1¾
14497	Shell Cda	15⅜	+ ¾
	Mines and Oils		
67231	Pan Ocean Oil	12¼	— 1
31950	Falcon Copper	10⅜	+ ¼
23136	Coseka Res	1.90	— .06
22000	Matachwn Con	13½	+ ½
19250	West Declata	6¼	+ ¼

BOX SCORE

	Wed.	Tues.
Issues traded	665	654
Advances	242	271
Declines	205	161
Unchanged	218	222
New highs	7	5
New lows	23	18

Gold

LONDON (AP) — Closing gold prices in U.S. dollars an ounce: London 144.25; Paris 147.72; Frankfurt 143.94; Zurich 145.50; Hong Kong 141.40; Beirut 4,663 (a kilo).

Silver

Closing spot price in the Victoria area $4.65 U.S. bid and $4.85 asked per troy ounce. Previous day $4.50 and $4.70.

Money

U.S. FUNDS

Purchase price of U.S. funds in Victoria area .9710 with .9720 for travellers cheques and .9610 for coins. Selling rates .9820 for cheques and .9825 for cash.

AT MONTREAL

U.S. dollar	.97-7/25	—7/25
Pound sterling	2.32-89/100	—37/100

AT NEW YORK

Canadian dollar	1.02-2/5	+3/10
Pound sterling	2.39-2/5	+3/10

Nominal selling rates of other monies in Canadian funds: Australia dollar 1.4750; Austria schilling .0550; Bermuda dollar 1.01; Belgium Convertible franc .0265; Brazil cruzeiro .1495; Bulgaria lev .5985; Czechoslovakia crown .1900; China renminbl .5100; Denmark kroner .1720; France franc .2100; Germany mark .3900; Hungary forint .0417; India rupee .1270; Italy lira .001575; Japan yen .003445; Mexico peso .0793; Netherlands guilder .3815; Norway kroner .1870; Poland zloty .3210; Romania leu .0692; South Africa rand 1.4760; Spain peseta .0175; Sweden kroner .2300; Switzerland franc .3380; United States dollar .9810; United Kingdom pound 2.3700; U.S.S.R. ruble 1.30; Venezuela bolivar free .2285; Yugoslavia dinar .0650.

London

LONDON (CP) — Closing stock quotations in new pence unless pounds are indicated: American British Foods 34; Anglo Am of S. Africa 375; Babcock and Wilcox 54; Barlow Rand 187½; Bass Charrington 74; BICC 102; Blyvoor 877½; Boots 173; Bowater 133; Brit Am tob 219½; Brit Assets Trust 39½; Brit Leyland 9½, Brit Oxygen 35½; Brit Petroleum 380; Broken Hill Prop 383½; Buffels 20½ pounds; Burmash Oil 297½.

Canadian Pac 599; Cast 68; Charter Cons 136; Cons Gold 202; Courtaulds 100¾; Daggafontein 19 pounds; De Beers 219; Distillers 105¼; Dunlop 45; F. S. Geduld 22¼ pounds; EMI 102; Gen Elec 86¾; Glaxo 298; Grand Metropolitan Hotels 46¼; Gr Unv Strs 132; Guest Keen 164½; Hawker Siddeley 228½; Hoover 220; Hudson Bay 10¼ pounds.

ICI 210; Imp Tob 49½; Judge 33; Kloof 13⅞ Pounds; Marks and Spencer 154; Metal Box 204½; Mim Holdings 153½; P and O 95; Phillips 655; Plessey 70; Poseidon 239; Rank A 192½; Rio Tinto Zinc 135; Roan Consol 365; Sel Trust 285; Second Scott Inv 56½; Shell T and T 192; Tanganyika 118; Thomson 140; Thorn 166½; Tube Investments 222; Untramar 173½; Unilever 287¾; Union Corp. 266; Val Reef 31½ Pounds; Vickers 111¼; Western Deep Level 18¼ Pounds; Western Driefontein 37 pounds; West Mines 75; Woolworth 41½; W. Holding 31¼ Pounds; Zambian Anglo 175½; Zambian Copper 59.

Bonds (in pounds)

Brit Transport 41¼; Brit Cons 16⅞; Exchange 1976 95 1-16; Treasury 08-12 40½; War Loan 24¼.

The Financial Times industrial Index 263.4, up 1.0.

Montreal

ACTIVE STOCKS

Volume		Close	Change
17285	Cdn Pacific	14¼	+ ⅛
15200	Dom Textile	10½	+ ⅛
150050	Anglo Cdn	21	+ ¼
12260	Domn Stores	15⅜	Unch.
10980	Imp Oil A	32⅝	+ ⅜
10153	Steinberg, A	19	+ 1
10000	St Lawr Cem A	18¼	+ ¼
9650	Husky Oil	17⅜	+ ½
8800	Readers Dig	12	— ½
8760	Abitibi	12⅛	+ ⅛
	Mines and Oils		
82330	Menorah	.30	+ .06
30400	Beaver	2.69	— .01
26075	Pan Ocean Oil	12¼	— ⅞
18800	Silver Stack	.65	+ .01
17500	Grando	.10	+ .05

CLOSING AVERAGES

65 Industrials	207.97	+ 1.14
13 Utilities	129.98	+ .27
7 Banks	245.02	— .19
8 Papers	120.98	+ .98
85 Composite	196.55	+ .84

Volume 696,800.

Commodities

Silver—Chicago (per oz.)—	High	Low	Close
Jul.			4.74.90
Aug.	4.75.00	4.52.00	4.75.00
Sep.	4.80.50	4.59.00	4.80.50
Copper—New York (per 100 lbs.)—			
Sep.	86.50	84.20	86.20
Oct.	86.60	85.50	86.40
Nov.	118.70	115.80	118.50
Dec.	87.00	84.50	86.70
Pork Bellies—Chicago (per 100 lbs.)—			
Jul.	55.60	54.90	55.00
Aug.	53.90	52.75	53.90
Feb.	59.15	58.25	59.15
Plywood—Chicago (per 1,000 s.f.)—			
Sep.	117.30	114.40	117.20
Nov.	117.70	115.80	118.50
Jan.	120.20	117.90	120.00
Mch.	121.50	119.00	121.50
May	122.00	121.00	122.00
Gold—Winnipeg (per oz.)—			
Jan.	157.20	156.40	157.20
Apr.	163.00	161.75	163.00
Jul.	145.80	144.70	145.80
Oct.	151.50	150.35	151.00

★ ★ ★

Primary Distribution

The shares of the following companies may be considered as being in primary distribution through the facilities of the Exchange pursuant to a Statement of Material Fact.

e — previously issued shrs.

Jelex	500	13½	13½	13½	— ½
Norlex	1000	18	18	18	

MARKET REPORT

Closing quotations for Wed., July 24, 1974

Quotations supplied by The Canadian Press, Richardson Securities, Pitfield Mackay Ross and Co. Ltd., Merrill Lynch, Royal Securities Ltd., A. E. Ames and Co., Pemberton Securities, McLeod Young, Weir and Co., Dominion Securities Corp., Harris and Partners Ltd., Bongard, Leslie and Co. Ltd., and the Royal Bank of Canada.

Vancouver

VANCOUVER — Prices were up in heavy trading Wednesday. Volume was 4 million.

Macmillan Bloedel led industrials, up .62½ at $26.75. EDP was down .01 at .10.

In the mines, Barrier Reef was up $1 at $5.80 and Cypress gained .13 to $1.75.

Among oils, Payette lost .08 to .55 and Cop-Ex gained .06 at .36.

Stock	Sales	High	Low	Close	Net Ch'g
MINES					
Achron	1500	26	26	26	—1
Adonis	4000	11	5	5	—6
Afton	3000	500	500	500	
Alberni	2000	18	18	8	
Alic Lk	1500	25	25	25	
And Mns	500	5	5	5	— ½
Anglo Bo	14000	65	53	65	+7
Arcdia	11000	33	32	32	—1
Ardo	4500	4	4	4	
Atlas	2800	25	22	22	
Attila	3000	17	17	17	
Avino	1000	37	37	37	
Balfour	6500	27	26	27	—1
Barier R	539850	590	500	580	+100
Bath N	59200	164	145	158	+13
Benson	1000	15	15	15	
Beth C A	500	$11	11	11	
Bily Got	1000	10	10	10	
Boston	1000	120	120	120	
Brend	2500	21	21	21	
Bmac	1700	33	31	31	—2
BrnOvrt	500	6½	6½	6½	
Bullio	7500	23	22	23	+ ½
BX Dev	6580	123	120	120	
Calivd	4500	78	75	75	—5
Cbrdg	5000	21	21	21	
C brr	500	34	34	34	+2
Canol	100	40	40	40	
Canwx	32050	45	40	44	
Crdign	11000	11	8	11	+5
Carolin	15300	295	275	285	—5
Celtic	3000	12	12	12	—1
Charta	15000	21½	20	21	+1
Chatex	5000	33	32	32	+6
Chrmx	2000	41	41	41	
Cinabr	500	17	17	17	
Citex	1500	5½	5	5½	— ½
Colby	11000	95	90	93	+3
COL A pr	1000	75	75	75	
Colt Ltd	2500	38	36	36	
Colt Ltd	2500	38	36	36	
C Bamt	48200	38	30	37	+4
C Bamt	48200	38	30	37	+4
Colt Ltd	2500	38	36	36	
C Bamt	48200	38	30	37	+4
C Bamt	48200	38	30	37	+4
COL A pr	1000	75	75	75	
Colt Ltd	2500	38	36	36	
C Bamt	48200	38	30	37	+4
C Ftn Ch	39000	43	37	38	—6
Cons But	375	8	8	8	
C Stndrd	5000	8½	8½	8½	
Cream	2000	20	18	19	
Cutlass	1100	40	37½	37½	—2½
Cypres	161200	175	166	175	+13
Dankoe	5620	255	245	255	+5
Dav Kys	4600	35	28	28	
Dol Var	1000	18	18	18	+1
Dynsty	400	915	900	915	+15
Fosco	5500	23½	20	23½	
Geo Dyn	1500	14	14	14	+2
Gnt Vent	1000	9½	9½	9½	
Gladiat	33000	24	22	24	+2
G Gate	2000	34	34	34	—1
Gld Rvr	8600	35	33	35	+3
Grando	1500	15	11	15	
Granite	6000	10	10	10	
G N Pete	500	12½	12½	12½	—4
Grn Eag	2000	12	12	12	
Gsa Res	6520	75	73	73	
Hrt Rvr	3000	9	9	9	
Henriet	11500	28	27	28	+3
Hib Intl	16500	45	42	45	+5
Hihawk	2000	14	14	14	+1
Ice Stat	3000	18	15	18	+3
Ice Stat	3000	18	15	18	+3
Initial	200	31	31	31	—2
Inind	6500	17	15	15	+1
Jackpt	29500	11	10	11	
Joy Ind	500	73	73	73	—2
Kalco	4000	9	9	9	
Kamad	1060	39	39	39	
Laguna	4000	16	16	16	+1
Largo	2000	5½	5½	5½	
Larong	3500	18	17	18	
Laura	2000	24	24	24	
Lemac	7500	11	10	10	—1
Leisure	5000	41½	41	41	
Lornex	2300	710	670	705	+45
LP, Ind	1000	40	40	40	
M M Prc	7000	42	40	42	
Mt Wash	4300	19	15	19	
Nw Chif	700	5½	5½	5½	
N Cinch	1000	30	30	30	—1
N Taku	2000	9	9	9	
N Terr	500	13	13	13	
Nthair	25300	180	158	180	+20
Pcifc Rs	11000	198	196	197	+2
Pegsus	5300	180	170	170	
Perry R	8700	144	135	135	
Pne Lke	500	6	6	6	
Pinncle	5000	9	9	9	
QC Exp	8000	24	23	24	+3½
Rackla	155500	41	37	41	+4
Rac Ind	13400	60	55	60	+3
Rio Plat	2000	80	76	78	
Robert	9500	22	18	18	—4
Sabina	6000	110	105	105	—10
Sheba	3000	5	5	5	
Silbak	1000	6	6	6	—1
Slr City	19000	17	15	17	
Slrquik	1000	13	13	13	
S Spring	2500	37	37	37	
S Stndrd	29700	155	140	155	
Skast	15000	14	13	13	—2
Sonc Ry	1000	15	15	15	
Sonesta	19500	74	67	67	—8
S Seas	1000	7	6	7	
Spartn	500	8	8	8	+1
Spectro	4000	19	19	19	+1
Sproat	6000	18	18	18	
Stall Lak	500	80	80	80	
Taseko	6000	20	19½	20	+3
tay Rvr	3500	14	14	14	—1
Texal	4000	6	6	6	
Titan	2000	8	8	8	
Torngn	3500	65	60	65	+9
Trc Res	3800	17	17	17	
Unt Chef	1000	32	32	32	
U Hrne	1000	52	52	52	—1
Un Rayr	1400	75	75	75	
Vally Cu	2060	605	600	600	
Vntrl	14000	26	22	26	+5
Vestor	6500	103	95	96	+1
Wicom	3750	165	150	150	—5
Whipsw	25000	34	24	29	+5½
Ykn Rev	26000	70	60	70	+11
Yukn Gd	12000	17½	15	15½	— ½
Warrants and Rights					
Balfr Wt	4000	13	10	10	
Colby A	1000	40	40	40	+2
Cfr Wt A	10000	20	16½	16½	—3
Cux Wt A	2500	14	14	14	+1
Leisr Wt	1300	16	16	16	—1
Sonsta A	6900	31	28	28	—4
INUSTRIALS					
Al stl b	1725	450	450	450	
Aby Gln	600	360	360	360	
Abitibi	500	$12⅛	12⅛	12⅛	
BBC Un	100	$11	11	11	
Balco	100	350	350	350	
Baldwn	500	70	70	70	
Bnk BC	300	$23	23	23	
Block	800	300	300	300	
Bc T 4 ¾	100	$49¼	49¼	49¼	
BCT 1956	100	$49½	49½	49½	
BCT 5.75	55	$6	62	62	
Canter	2500	36	36	36	—1
Daon Dv	1000	$7⅝	7½	7½	
Doman	100	$5¾	5¾	5¾	
EDP Ind	5000	10	10	10	—1
Fcnbr	200	$39½	39	39½	
GN Land	1400	85	85	85	—2
I Wood	100	100	100	100	—20
Intl Cent	3000	15	15	15	
Ionarc	4000	50	50	50	
IU Intl	2300	$12¾	12¼	12¾	+ ⅜
Joly Jpr	500	45	45	45	
K Dyong	100	135	135	135	
M B	5500	$26¾	26¾	26¾	+ ⅜
Neonex	700	195	190	190	
Nwmrk	300	83	83	83	—7
Pace	1000	55	55	55	
PNG pr	250	$15¾	15¾	15¾	
PWA	200	$7½	7½	7½	
G Spring	1000	85	85	85	
Trmo P	2600	50	49	49	—1
Tokar	1700	225	216	225	—5
Uncl bn a	500	175	175	175	—10
Wardr	500	165	165	165	
OILS					
August	8218	32	30	30	—¼
C Hdgs	300	160	160	160	
Clonial	2713	100	98	100	
Cop Ex	49000	37	31	36	+6
Coseka	1600	195	175	175	—20
Coynex	5500	18	155	158	+3
Davnpt	7000	70	70	70	+2
Futurty	1600	8½	8½	8½	
Galvstn	9900	125	117	119	—1
Gt Reef	2000	25	25	25	
Mntry A	1000	15	15	15	
Pan Ocn	100	$12	12	12	—1½
Pytte	81500	66	51	55	—8
Plains P	600	15	15	15	
Pondry	1500	63	61	63	+2
Rchdle	1000	20	20	20	—5
Rose Ps	1000	24	24	24	
Seneca	8105	78	75	78	
Silmil	z33	16	16	16	
S Christl	500	37	37	37	
Stampd	2000	62	61	62	
Sunlite	100	365	365	365	
Warrants and Rights					
Pyv A	12600	11	10½	11	—1½

★ ★ ★

Interims

Abella	11	12	Kariba	55	60
Acpima	10	14	Keth Cpr	—	6½
Actn Rs	47	—	Kiglen.	4	6
Adar Rs	7	10	Klmnt	12	20
Able Expl	2	3	Kendl	27	28
Alvija	3	5	Kery Mn	20	25
Abc Res	43	45	Kmo Exp	3	6
Amb Rs	10	12	Lntrn Gs	15	—
Ang Wstn	5	—	Lion Mn	20	24
Arin Pac	10	25	Lou Mex	—	50
Aslo Ind	3½	4	Luck Strk	6½	7
Athen Mn	7	10	Manx Pt	11	16
Bali Exp	36	39	Mntl Mn	7	12
Bart Mn	24	—	Matdr	13	15
Brmstr	45	55	Mcld Cpr	4	5
Blmorl	19	24	Mid Nrth	15	23
Benpel	140	148	Miestn	—	23
Bev Cal	7½	8	Mins Dr	40	50
Bonevl	14	16	Mis Mn	115	120
Boru Mn	26	43	Montr	75	85
Brnt Exp	42	44	Mnt Grn	6	—
Buckey	5	9	Mt Hyln	3½	4
Cadt Rs	25	35	Nat Lk	2	8
Cn Base	2	7	Nw Dnvr	13	22
Cardwl	13	17	Nom Mn	50	60
Cedr Cty	42	55	Nrth Vly	2	20
Chingr	12½	20	Nrth Tng	—	18
Chnel	14	18	Nrthwn	10	11
Cthm	10	—	Norwch	32	37
Clymr	37	40	Olymp	34	36
Coast Int	10	—	Pn Arct	34	35
Comnd	10	14	Pnthr	—	17½
Conjur	10	17	Petrog	—	19
Cn Altr	—	16	Qstmn	31	33
Cn Cnola	11	14	Radtn	120	130
Cn Clev	8	10	Rainbo	180	190
Corval	75	80	Reco Slv	7	12
Cusc Ind	33	35	Remr Slv	7	12
Darv Rs	14	18	Remr Rs	10	14½
Dashr	26	28	Rch Hil	25	28
Daws Rn	10	—	Rchwd	36	—
Datech	12	21	Rmrck	70	73
Decade	25	26	Rio Sier	23	—
Donna Mn	3	—	Robn Ex	12	25
Drchstr	—	9¾	Rysl Svr	25	29
Dorita	—	15	Snt Sar	43	45
Drftwd	3	7	Sarfan	6	—
Dyke Mn	27	30	Sea Chm	70	83
Envy Rs	17	19	Shasta	35	40
Ern Expl	9	12	Scintn	47	50
Ispn Cop	35	—	Silmnc	7	20
Fortu Is	9	—	Skyln	48	50
Gbs Elct	50	58	Spir Ex	15	16
Gary Mn	5	9	Strbrd	10	—
Gentry	48	49½	Strietta	9½	10
Geogst	45	70	Stelko	2	4
Gld Vly	13	—	Swm Lke	30	32
Grn Prx	—	60	Tand Rs	50	105
Grt Bear	36	40	Tapn Cpr	35	42
Grt Wrld	—	15	Teknl M	17	20
Grotn	11	—	Thr Ex	40	—
Hertz Ind	50	72	Tika Rs	10	12
Hi Qn	105	115	Tmado	9½	10
Hi Star	23	24	Twn Rvr	19	—
Hitc Dv	30	—	Un Resc	—	75
Hok Expl	63	65	Unv Mn	12	14
Hnd Mn	21	25	Vnalta	15	18
Hst Vntr	26	29	Vn Slvr	55	60
Hub Mn	—	16	Welnd	41	46
Junx Rs	31	32	Wstn Std	2	8
Jnipr	35	40	Wstwn	30	40
Kdhar	13	15	Yelwstn	65	70

Alberta

Stock	Sales	High	Low	Close	Ch'ge
INDUSTRIALS					
Nordex	4000	110	105	110	—15
OILS					
Brett	2000	5	5	5	
Greenland	1000	115	115	115	
Savanna	2000	55	50	55	+19
Summit	100	225	225	225	+25
MINES					
Duke	1000	60	60	60	—2
Kintla	1000	50	50	50	—10

Grain

WINNIPEG

	HIGH	LOW	CLOSE
Flax—			
Oct	1187	1187	1187
Nov	1167	1167	1167
Dec	1159¼	1159¼	1159
Rye—			
Oct	317½	307	317½
Dec	313½	307½	313½
May	316¼	316¼	316¼
Oats—			
July	147½		
Barley—			
July	242½		
Rapeseed—			
Sept	835	835	835
Nov	816¾	816¾	816¾
Jan	802	802	802
Oct	791	791	791
Nov	784	784	784
Dec	741		

CHICAGO

	High	Low	Close
Wheat—			
September	464	453	462
December	472	461	471
March	474	462	473
Corn—			
September	344¼	338	343¼
December	336¾	331	336¾
March	341¼	335	341¼
Oats—			
September	181¼	178	181¼
December	183¼	181	183
March	185¾	182½	185¾
Soybeans—			
August	785	783	786½
November	785	785	785
January	787½	787½	787½
March	788	788	788

Metals

LONDON — In pounds sterling per metric ton:

	Close		Prev. Close	
Copper—Wire Bars				
Spot	776	778	782	784
Fwd	799	800	803	805
Sales 3,550 tons.				
Tin—				
Spot	3715	3720	3555	3565
Fwd	3705	3710	3562	3565
Sales 770 tons.				
Lead—				
Spot	234	235	231	232
Fwd	229.50	230	226.50	227
Sales 2,400 tons.				
Zinc—				
Spot	474	475	468	470
Fwd	476	478	470	472
Sales 3,700 tons.				

Earnings

Ltd., six months ended June 30: 1974, $2,359,000, 87 cents a share; 1973, $1,898,000, 70 cents.

Mutual funds

	Bid	Ask						
			Eaton Growth	779	779	Pac U.S.	304	—
Acrofund	109	120	Eaton Inc	434	434	Pac Res	263	—
AGF Japan	530	582	Eaton Int	529	529	Pac Ret	472	—
AGF Spec	205	—	Eaton Lev	287	287	PHN Fd	1070	1091
All-Cdn Com	533	579	Eaton Ven	276	276	Planned Res	378	416
All-Cdn Div	555	603	Eaton Vik	506	506	Prevest Mu	751	821
All-Cdn NE	345	375	GIS Com	781	—	Prin Gr	380	417
All-Cdn RG	373	405	GIS Inc	268	267	Prin Vent	218	239
All-Cdn Ven	275	299	Growth Eq	617	678	Prov Mu	665	727
All-Cdn 4000	372	404	Guard En	85	93	Prov Stock	516	564
Amer Growth	408	448	Guard NA	280	308	Pruden Gr	573	626
Assoc Inv	538	543	Guard RE	215	237	Royfd Inc	497	518
Can Cum	409	449	Guard SI	976	1072	Royfd Lim	623	649
Can Growth	494	543	Guard WE	441	485	Sav Inv Am	776	743
Cdn Gas En	1180	1297	Inv Growth	1086	1187	Sav Inv Can	615	676
Cdn Inv	444	487	Inv Int	486	531	Sav Inv Ret	531	583
Cdn SAG	796	838	Inv Jap Gr	651	711	Taurus	289	318
Cdn Sec Gr	493	542	Inv Mtg	492	524	Uni Acc	409	449
Cdn Trusteed	444	488	Inv Mu	515	563	Uni Acc Ret	453	498
Canagex Fd	932	981	Inv Ret	510	557	Uni Amer	118	130
Cangx Bond F	893	902	Mu Acc	561	617	Uni Hor	149	164
Cangx Int	679	715	Mu Income	467	—	Uni Pen	270	297
Corp Inv Stk	424	466	Natural Res	412	453	Uni Sec	450	495
Dom Comp	589	640	Pac Comp	664	—	Uni Vent	223	245
Eaton Com	1221	1221	Pac Div	473	—	Unl Vent Re	374	411

New York

NEW YORK (AP) — The stock market moved cautiously ahead again Wednesday in an atmosphere of guarded hopes for a downturn in interest rates.

Analysts said the market appeared to be drawing its strength from selective buying by investors looking ahead to two possible sources of bullish news late Thursday — President Nixon's scheduled speech on the economy, and the weekly report from the Federal Reserve Board on business loan demand and credit conditions.

ESB, NYSE volume leader, soared 15⅞ to $35⅝ — an 81.4 per cent rise. The battery manufacturer's stock has become the object of a bidding war between two Dow Jones industrial average companies — International Nickel and United Aircraft.

Inco offered $28 a share last week to acquire the company. United Aircraft subsequently came in with a $34-a-share bid and Inco replied Wednesday with a $36-a-share offer.

Inco moved up ¼ to $29⅞, United Aircraft ⅛ to $26⅝.

Gold issues were strong with ASA Ltd. up 3 to $95, Homestake 1½ to $54⅞, Dome Mines 1¾ to $59¾.

CLOSING AVERAGES

30 Industrials	805.77	+ 8.05
20 Transportation	165.23	+ 1.31
15 Utilities	70.90	+ 1.05
65 Composite	244.10	+ 2.47

Volume 12.9 million.

QUOTATIONS

Alcan	31	Honeywell	41⅝
Alcoa	49	Inland Steel	35⅝
Allied Chem	39	IBM	220½
Allis-Chalm	9¼	Int Harvest	23½
Amer Air	9	Int Nickel	29⅞
Amer Brands	32⅝	Int Paper	49½
Amer Bcast	25¼	Int Tel T	20⅛
Amer Can	26½	Johns-Mann	18⅛
Amer Elec P	17⅜	Kaiser Alum	18¾
Amer Metal	40⅛	Kennecott	33½
Amer Smelt	20¾	Kraft	40½
Amer Tel T	44	Kresges	13½
Amf Inc	14¾	Ling-Temco	10¼
Ampex	3	Litton Indus	6¾
Anaconda	25	Lockheed Air	4⅛
Ashland Oil	20⅝	Magnavox	4¼
Atl Richfield	89½	Mattel	2⅛
Avco	4⅜	McDon doug	14¼
Avon	33¼	Merck	73¾
Bell Howell	14⅝	Minn M M	69⅞
Bendix	27⅝	Mobil Oil	42¼
Beth Steel	32¼	Monsanto	64
Boeing	17¾	Mont Ward	26⅞
Boise Casc	14⅞	Motorola	51½
Borden	18⅞	Nat Cash R	31½
Borg-Warner	17	Natomas	57⅛
Brist Myers	50⅝	Newmont	26⅛
Brunswick	12⅞	Owens-Ill	37½
Burl Indus	20¾	Pac Gas	22¾
Burl North	36⅞	Pan Am	3⅜
Burroughs	98⅛	Penn Central	1¾
Canada Dry	4⅛	Pepsi	51⅞
Caterpillar	56⅜	Phil Morris	54½
Celanese	32¼	Phillips Pete	47⅝
Chase Man	38¼	Pit Bowes	9¾
Ches-Ohio	47½	Polaroid	29⅝
Chrysler	15⅜	Proc Gamb	100⅛
Coca-Cola	95¼	RCA	8⅜
Colg-Palm	26⅛	Repub Steel	26⅛
Col Bcast	36¾	Revlon	53½
Comsat	31¾	Safeway	37⅛
Control Data	24	Scott Paper	14⅝
Con Edison	9	Sears Roe	77⅜
Cons Oil-Gas	6½	Shell Oil	42½
Crown Cork	18¼	Singer	26⅜
Crown Zell	29	Sperry	37⅜
Delta Air	20½	Stand Cal	28
Disney	39¾	Sun Oil	37⅛
Dow Chem	68⅞	Southern Pac	31
Du Pont	54¾	Talley Ind	5⅝
Eastern Air	6¼	Teledyne	14⅝
East Kodak	94⅝	Telex	2⅞
El Paso	10¾	Texaco	27
Exxon	77¼	Texas Gulf	30⅛
Fair Cam	33	TWA	10⅛
Fed N Mtge	15	Union Carb	41
Firestone	15⅝	Union Pac	73⅞
Ford Motor	48⅝	Union Oil	37⅞
Gen Elec	48½	Uniroyal	8
Gen Foods	23⅝	Untd Air	27
Gen Motors	45⅝	Untd Brands	6¼
Ten Tel E	21⅜	U.S. Steel	48¼
Gen Tire	14⅜	West Air	10⅜
Georgia Pac	35⅝	Westinghouse	13
Gillette	30½	Weyerhauser	37
Goodyear	15⅜	Woolworth	13⅞
Greyhound	12¼	Wometco	8¼
Gulf Oil	20¼	Xerox	109
Gen Dynam	21⅛	Zenith	18⅜
Hilton Hotels	14⅝		
Homestake	54⅝		

ACTIVE STOCKS

Volume		Close	Change
759100	ESB Inc	35⅝	+15⅞
177800	Baster Lab	34	— ½
151200	Westghs El	13¼	+ ¼
134200	Citicorp	35⅛	+ ¼
129100	Fleetwd Ent	5⅞	— ⅛
128800	Con Edison	9	+ ½
107000	Std Oil Cal	28	+ 1¾
102300	Alcan Alum	31	+ ⅛
99500	Occident Pet	10¼	+ 1
96400	Kresge SS	30	— 1⅜
91700	Teleprompter	3	— ⅜
89500	Am Tel Tel	44⅛	+ ⅜
88500	Zapata Cp	25⅜	unch
84600	Goodyear	15⅜	+ ¼
84000	Texaco	27¼	+ 1¼

BOX SCORE

	Wed.	Tues.
Issues traded	1755	1761
Advances	798	1047
Declines	574	394
Unchanged	383	320
New highs	13	16
New lows	49	46

JOHN EVANS
For experience with all types of real estate sales.
P.R. BROWN & SONS, LIMITED
Established 1900
762 Fort Street 385-3435

OVERHEAD DOORS
— FIRST TIME SALE —
Thursday, Friday, Saturday
Clearing For New Stock
Miscellaneous sizes in Residential and Commercial Doors, Misc. Hardware.
All at greatly reduced prices.
FREWING DOOR SALES LTD.
845 VIEWFIELD RD.
Victoria

HOUSE FOR SALE on ROCKHEIGHTS WITH VIEW
of City, mountains and overlooks Gorge Vale golf course. Tri-level plan. Ground level contains back and front entrances; utility room; bathroom with shower; storage area; 4th bedroom or office; family room which opens onto courtyard patio with brick barbecue and steps leading to naturally rugged sunken garden area. Second level has 13½x21½ LR with Arizona sandstone fireplace and planter; feature wall of knotty cedar ranch panel; guest size DR; large bright kitchen with view, quality cupboards, built-in range and eating area. Third level has 3 bedrooms with double closets and extra large bathroom with vanity cupboards. Furnace and oil storage tank in part basement. Carport has tool storage area. Completely landscaped. $75,000. NO AGENTS.
PHONE 385-5409

Data Tech Systems (Canada) Limited
Victoria Branch
Immediate openings for experienced
PROGRAMMERS
We are a large public data processing company with offices in Victoria, Vancouver and Kelowna. Our software division is centralized in Victoria, B.C.
The successful applicant should be thoroughly familiar with the Cobol language and preferably with Burroughs B500 tape/disc experience. A strong accounting background is a definite asset. Starting salaries are negotiable and will be dependent on experience and ability. Excellent employee benefits. All replies will be held in strict confidence.
Please reply in writing, stating present salary, experience, education and work history.
Please direct all resumes to:
Mr. R. B. Smith, Vice-President,
DATA TECH SYSTEMS LTD.
1095 McKenzie Ave., Victoria, B.C.

Block Bros. Realty Ltd.
490 Trans-Canada Hwy.
Duncan, B.C., 746-4175
OPEN HOUSE — MILL BAY
July 27, Saturday, 2 - 5 p.m.
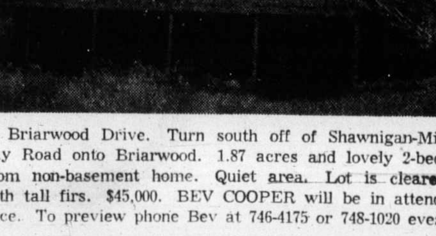
15 Briarwood Drive. Turn south off of Shawnigan-Mill Bay Road onto Briarwood. 1.87 acres and lovely 2-bedroom non-basement home. Quiet area. Lot is cleared with tall firs. $45,000. BEV COOPER will be in attendance. To preview phone Bev at 746-4175 or 748-1020 eves.

Exchange defends surcharge move

TORONTO (CP) — A brief to the Ontario Securities Commission by the Toronto Stock Exchange says member firms have been losing money since April at an expected annual rate of more than $60 million.

The exchange brief, based on a survey of its 91 member firms, is in support of an application to allow a temporary surcharge of 17.5 per cent to be added to stockbroker commissions for transactions of more than $39,720. The commission has scheduled a public hearing on the application for Aug. 7.

The loss rate is based on figures for the three months ended June 30 when member firms "lost capital in the amount of $15,460,000," the exchange said.

The loss represents 7.2 per cent of the capital of the industry. Current figures show no sign of improvement in the second fiscal quarter which began this month, an exchange spokesman said.

The surcharge, approved by members Monday, does not apply on orders of $20,000 or less. Between $20,000 and $39,720 the surcharge varies from zero to 17.5 per cent. On orders of more than $39,720, the surcharge is a flat 17.5 per cent.

The exchange says that more than 95 per cent of stock transactions would not be affected.

The brief says that of the 91 members, only 30 made a profit for the April 1 to June 30 period.

"The Chief Examiner of the exchange advises that for the last 12 years at least, there has not been a period when such a large percentage of firms have reported being in a loss position."

The brief says that if the current investment situation continues, "it will be impossible to raise the capital required for Canada's development.

Simon
. . . to London

Instability rejected

PARIS (AP) — U.S. Treasury Secretary William Simon said Wednesday he disagrees with pessimists who foresee instability in world monetary markets because of a shifting of funds by Middle East oil-producing countries.

"These people are conservative, responsible investors," Simon told a news conference. "I am not suggesting that everything is going to be rosy, but I am not suggesting that there will be the dark clouds that some have seen."

Simon said that "a healthy, stable world financial condition is in the interests of both producing an consuming nations."

The secretary stopped here for talks with French Finance Minister Jean-Pierre Fourcade following a tour of the Middle East.

After a call today on Emile van Lennep, secretary-general of the Organization for Economic Co-operation and Development, he was to fly to London for talks with Denis Healy, chancellor of the exchequer.

Simon predicted that prices will be lower for oil delivered in the fourth quarter of 1974. He said that consumption has been cut so that there now is a surplus production of 1.5 to two million barrels a day and that storage facilities are being overtaxed. He said the reduction should bring the price significantly below the present levels but certainly would not go back to the prices of two years ago.

U.S. dollar crashes in Europe

BRUSSELS (UPI) — The dollar crashed to its lowest level of the year in Paris Wednesday and hit its worst rate for at least six weeks on most other European exchanges. Gold prices rose very slightly.

A U.S. bank official in Frankfurt said the dollar fell because of rumors that the Dutch guilder might be revalued upward.

It's mere speculation, but some dealers dumped dollars on the market and consequently the rate dropped," he said.

French sources attributed the decline also to predictions from the financial community that President Nixon would announce new economic and fiscal restrictions Thursday.

Timber stockpiles building up

KETCHIKAN, Alaska (AP) — Huge stockpiles of timber are building up at mills throughout southeast Alaska, where industry officials had predicted a complete shutdown by 1976 due to short supplies.

One industry spokesman blamed the backlog of timber on soaring interest rates on housing loans which have cut back on housing construction in the United States and Japan.

In Wrangell, two lumber mills operated by Alaska Pulp Co. Ltd. have reduced their work force until the end of the month to two eight-hours shifts four days a week. The mills normally operate five days.

In addition, Lance Ingle, manager of the Wrangell Lumber Co., said the mills would be closed for three weeks during August for maintenance repair. The repair work usually takes one week, Ingle said, but the longer period was prompted in part by the falling market.

Ingle could not estimate the mill's inventories, but he said stockpiles "are large and they are going to get larger." The companies hope to return to a five-day week in September.

A forest service official in Juneau attributed some of the backlog to a relatively mild winter that allowed cutting to begin earlier than usual.

The forest service came under fire last year from the Alaska Lumbermen's Association for failing to make what the group saw as large enough independent timber sales to keep mills operating.

A spokesman for Ketchikan Spruce Mills, where an inventory of eight million board feet is normally on hand, said he was expecting an additional five million to six million board feet. A mill in Metlakatla, which cuts 75 million board feet annually, was predicting a stockpile of 20 million board feet, double its usual inventory.

Ketchikan Pulp Co. and Ketchikan Spruce Mills expect heavy stockpiles, but mill officials said they intend to produce at normal capacity.

A spokesman for the Ketchikan mills said he believed the market drop had reached a low point and sales would climb both abroad and at home.

But he added, "there is no way this year to restore the lumber market to where it was."

Profits by U.S. oil firms soar to near 700 per cent

NEW YORK (UPI) — Profits of majordomestic oil companies scared again in the second quarter and first half of this year, ranging from 28 to almost 700 per cent.

Not all of the major companies have reported their earnings, but the biggest gain so far was 680 per cent for the first half to 160.375 million or 2.74 a share for the first half on revenues of 2.94 billion by Dr. Armand Hammer's Occidental Petroleum Corp.

The figures compared with 31.86 million or 40 cents a share a year earlier on sales of 1.49 billion. In the second quarter, Occidental had earnings of 1.59 a share against 36 cents a year ago.

Indiana Standard had a 131 per cent profit rise for the second quarter and 106 per cent for the half. Indiana Standard's second quarter net income was 280 million or 3.99 a share against 121.3 million oor 1.74 a share a year ago. For the half, profit was 499 million or 7.12 a share, up from 242 million or 3.48 a share a year ago. Revenues for the half spurted to 4.753 billion from 2.997 billion a year earlier.

Continental Oil Co. had a 111.3 per cent earnings gain first half to 209.6 million from 99.2 million last year. Per share rose to 4.15 from 1.97. Sales spurted to 3.4 billion from 1.96 billion. For the second quarter, Conoco earned 1.99 a share on sales of 1.8 billion, up from 1.03 a year earlier on sales of 1.03 billion.

Phillips Petroleum earnings for the first half more than doubled to 232 million or 3.06 a share from 89.9 million or 1.19 a share a year ago. Revenues jumped to 2.47 billion from 1.375 billion. Second quarter net was 123.8 million or 1.63 a share against 46.4 million or 61 cents a share last year.

Mobil Oil Corp. reported an 84.1 per cent profit gain for the first half to 626 million or 6.15 a share compared with 340 million or 3.44 a share a year ago. Second quarter net was 3.61 a share against 1.81 a share a year earlier. Mobil has not reported its sales.

Among other oil majors that reported first half earnings, Exxon, the world's largest oil company, had a 52.8 per cent rise in profit for the first half and American Petrofina profit was up 109 per cent.

For the second quarter, Shell Oil reported a 36 per cent gain in profit, Gulf Oil 28 per cent, Cities Service 76 per cent, Marathon 91 per cent and Commonwealth Refining a 71 per cent gain over a year ago.

Standard Oil Co. (Ohio) reported a 19 per cent increase in second quarter earnings to 50.3 million or 1.37 a share from 1.15 a share a year ago. Profit for the first half was 1.99 a share, up from 1.63 a year earlier. First half revenues were 1.036 billion, up from 774.6 million in 1973.

Ford first

DEARBORN, Mich. (AP) — Ford Motor Co. has become the first major automaker in the United States to pass government-mandated anti-pollution tests for its entire 1975-model line of cars and light trucks.

A Ford spokesman said Tuesday the emission certification came nearly three months ahead of last year's schedule.

Anaconda gets $253 million

SANTIAGO (UPI) — The Chilean military government announced Wednesday that the Anaconda Copper Corp. would receive nearly $253 million for the extensive copper holdings it once owned in Chile.

Gen. Agustin Toro Davila, minister of mines, said Anaconda's subsidiary companies, the Chile Exploration Co. and the Andes Copper Mining Co., would receive $44,390,000 and $14,959,000 respectively in indemnization for mines nationalized in 1971.

In addition, Toro said a new contract had been reached for the Chilean Copper Corp. (Codelco) to pay $194,059,086 for holdings acquired from Anaconda in 1969.

Anaconda's giant holdings in the huge Chuqukcamata and El Salvador Mines in Northern Chile were nationalized by the government of President Salvador Allende three years ago.

The Allende government refused indemnization at the time charging the American-owned companies had taken out more in "excess profits" than the indemnization asked by the companies.

The refusal to pay indemnization led to disputes between the U.S. and the Allende government.

Toro said $28,256,000 had been deducted from the Chile Exploration Co. and $6,481,000 from the Andes Copper Mining Co. in taxes.

Bonds

Street prices

Day Loans — Tight 9%; Special Call Loans — Moderate 10%; Commercial Paper — 11% for 30 dys; Short CDA — active up 10: 9¼ Feb 1-77 100.45-55 yld 9.04; Long CDA — active up ¼ Pt: 9½ Jun-94 96¼ yld 9.96; Mid CDA — active up ½ Pt: 4½ Sept 1-83 72¾-73 yld 8.94; Provincials — active up ½: Ont Hyd 9¾ - 99 95¼-¾ yld 10.28; Corp — active unch.: Bell 10-96 oted 95¼; U.S. Mkt — active up ½ Pt.

Earnings

Hudson Bay Mining and Smelting Co. Ltd., six months ended June 30: 1974, $21,043,000, $2.12 a share; 1973, $20,292,000, $2.24.

Occidental Petroleum Ltd., six months ended June 30: 1974, $3,096,000, 46 cents a share; 1973, $2,135,000, 32 cents.

Alberta Gas Trunk Line Co. Ltd., six months ended June 30: 1974, $6,894,000, 41 cents a share; 1973, $6,573,000, 19 cents.

Budd Automotive Co. of Canada Ltd., six months ended June 30: 1974, $2,962,000, 83 cents a share; 1973, $5,336,000, $1.43.

Canadian Corporate Management Co. Ltd., six months ended June 30: 1974, $4,509,000, $2.04 a share; 1973, $2,564,000, $1.16.

Dominion Bridge Co. Ltd., six months ended June 30: 1974, $11,660,000, $4.40 a share; 1973, $4,660,000, $1.77.

Fruehauf Trailer Co. of Canada

Clarence House
139 Clarence St.
1250 Sq. Ft.
LUXURY HOMES
Steel and Concrete construction.
Only 4 units per flr.
Magnificent views.
All units— 2 bedrooms, 2 bathrooms.
Indoor pool, sauna and swirl pool.
Priced from $52,000
Open Daily 2 - 4:30 and 6:30 - 8 p.m. except Sunday.
PACIFIC STRATA SERVICES LTD.
201 - 727 Johnson St.
386-2437

DEMOLITION SALE BAPCO SITE
Bricks, concrete blocks, lumber — 2x12, 3x12, 12x12, 10x14, 10x12, 6x18; sheeting channel iron, I-beams, H-beams, barrels, piping, sprinkler system, folding doors, wood and precast trusses.
MUTUAL EQUIPMENT RENTALS LTD.

FOR SALE
Royal Trust
"THE SIGN THAT SELLS"
OPEN HOUSE
THURS., FRI., SAT. 2-4 p.m.
CENTRAL SAANICH
8029 ARTHUR DRIVE

• .55 Acres • 1900 sq. ft. • Shake roof • 2½ bathrooms • 3 bedrooms
• over 100 ft. of waterfront • Living room, dining room, Family room.
• Cedar and aluminum siding • 2-car garage
384-8001 PETER TER VEER 479-1588

GRAND OPENING
COWICHAN BAY ARMS
Corner of Wilmot and Prichard Roads
40 LUXURY STRATA TITLE HOMES
Featuring:
• Appliances and Drapes • Underground Parking • Washer and Dryer on Each Floor • Concrete and Brick Construction • Soundproof • Sea View • Balconies • Recreation Area • Excellent Financing
J. H. WHITTOME & CO. LTD.
Exclusive Agents
In Attendance at Open House
THURS., FRI., SAT.—JULY 25, 26, 27
From 1 p.m. to 7 p.m.
CALL PAUL GERST or LES STAHNKE FOR A PERSONAL VIEWING
At Whittomes—746-6161
Or Evenings, 746-5628 or 748-9817

"NOW"
Is the Time to Buy!
★ 4.6 Acres East Sooke Road only $27,900
★ 24 Acres Mill Bay at only $3,500 per acre
★ 218 Acres Metchosin area $1,500 per acre — (To be sold in one parcel)
★ Commercial building close to city centre $175,000.
CALL NOW 382-6151
Westerham Estates Ltd.
440 - 1070 Douglas St.

OUR MARINA PARK IDEA ~
THIS IS A NEW IDEA NEAR AN OLD BEACH. AND WHERE IT IS MAKES IT EVEN BETTER ~ MARINA PARK APARTMENTS IN SUNNY, SEASIDE SIDNEY, B.C. ~
This luxurious apartment-marina complex is as superb as its setting. "Far-away" in feeling, yet just a short highway drive from airport and ferry facilities, and the city of Victoria.
Even at today's prices you can own a suite in MARINA PARK (with 75 per cent of the cost financed at 9¼ per cent amortized - 25 years - 5 year term), and live for as little as $184.24 a month. Financing, upkeep charges and taxes included! Yes, trades are welcome.
Begin your MARINA PARK adventure today. Telephone "the professional people" at 598-3321 in Victoria for further details.
MARINA PARK APARTMENTS
2040 - 2050 WHITE BIRCH ROAD
SIDNEY, B.C. ~ OPEN WEEKDAYS 2 - 4
JACK MEARS OAK BAY REALTY LTD.
"The Professional People"

WIN A TRIP FOR 2 TO ITALY

Brian Holley Motors Ltd. FIAT
3319 DOUGLAS AT CLOVERDALE 384-1161, D.L. 2785

PARK PACIFIC
VICTORIA, B.C.
Harbour Towers
Winchester Court
The Aquarius
The Oak Bay Mall
Brookside Manor
The Lord Harley
The Anchorage
The Seaport
The Mt. Tolmie Ridge
The Devon Oaks
The Uplands Gate
The Royal Richmond
AND NOW
We Proudly Present
KENSINGTON TERRACE
(at Quadra and Inverness)

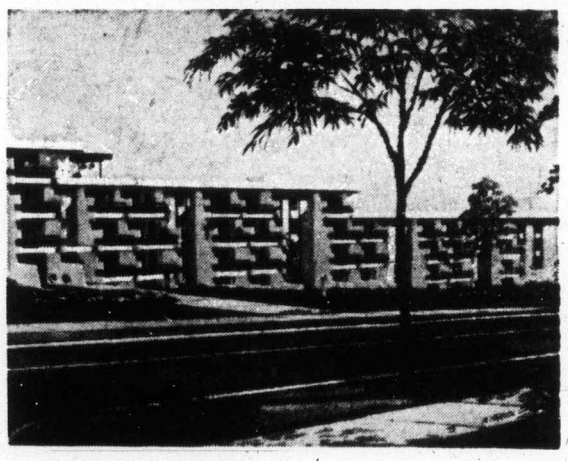

An Exciting New Concept of Luxurious, Self-Owned Apartment Homes in a Treed Setting
★ 60 Sold in First Month on Display
★ 10¼% - 10½% Financing
OPEN FOR YOUR INSPECTION, 2:00 - 9:00
Our Charming Hostesses Will Be Pleased to Show You Around
—wall-to-wall carpets
—all suites fully soundproofed
—hydro therapy pool
—sauna exercise room
—billiard room
—entertainment lounge
—workshop and crafts room
—rooftop sundeck
—large private sun patios
—frost free 30" coloured refrigerators
—deluxe dishwashers
—Automatic range
—Wall-to-wall indoor-outdoor kitchen carpet
—full security protection package
—two elevators
—superior interior decor
A fine selection of
1 Bedroom apartment homes, $25-$26,5000.00
2 Bedroom from $29,500.00
3 Bedroom from $41,500.00
★ In your own interest we invite you to look at our luxurious apartment homes and compare.
★ For further information or for appointment to view, please call:
Kensington Terrace, 383-7444
AT "KENSINGTON TERRACE—IT'S YOUR TURN TO LIVE"
Park Pacific Investments Ltd.
383-4124
or J. B. Young, res. 592-3234
Trade in your present home or we will offer you a guaranteed sale.

Indians had class around 2600 BC

UTOPIA, Ohio (UPI) — An archeological dig along the Ohio River is shedding light on a band of Indians who thrived on this lush, rolling countryside in 2600 BC.

"A lot of the local people ask me if we're finding any arrowheads," said Annie Seet, 21, a member of the archeological team from the University of Cincinnati. "I tell them we find spearheads, but not arrowheads. They hadn't been invented yet."

Kent Vickery, the assistant professor heading the dig, says the Indians also predated agriculture and pottery.

"But they were very resourceful and probably fat and happy," he said.

Vickery and 15, graduate and undergraduate students have been digging 40 miles southeast of Cincinnati, between the tiny Ohio towns of Utopia and Chilo, since the middle of June.

On top of a short, winding trail alongside, a thriving tobacco field just hidden from view of U.S. highway 52, the archeologists carefully dug seven square holes, each one six feet wide and several feet deep.

The long-handled spades were put away and out came such dirt-removing tools as tiny mortar trowels, air bellows and even tweezers.

Among the hundreds of historically interesting objects found were the remains of a young Indian who was buried with his legs folded at the kneecap and pushed back against his chest.

From the artifacts found so far, here's what Vickery can tell about the residents of long ago:

This was probably a hunting and fishing base camp used seasonably by about 100 Indians. While they weren't advanced enough to invent the bow and arrow, they did concoct a rock weight to attach to their spears to give them more distance and impact upon hitting animals, mainly deer.

Although they didn't know how to plant crops, they ate many natural elements. Fragments of walnuts, hickory nuts and butternuts — burned and carbonized, and thereby accurately datable to 2,600 BC — have been found. Carbonized sections of plants also were dug up.

Rocks were heated and used as ovens, turtle shells became drinking cups, and plant fibers were sewn into carrying bags. Clothes probably came from animal skins.

"The Indians picked a lush area and there were pretty good pickings," says Vickery. "Probably no constant struggle for existence. For 2,600 BC, they knew how to live."

How did Vickery know to dig here?

"Farmers plowed up some things and amateur collectors had reported finding a lot of objects."

The archeologists will continue to work weekdays through July 31, when they fill the holes back up and return to the lab.

KEE'S LUCKY DOLLAR STORE
4101 Shelbourne Street 477-1742

B.C. GRANULATED **SUGAR** 25 lbs. 8.99

PARKAY **MARGARINE** 3 lbs. 1.49

GARDEN GATE **ORANGE CRYSTALS** 5—3½-oz. pkgs. 79¢

CARNATION **COFFEE MATE** 16-oz. 99¢

MALKIN'S **PINEAPPLE JUICE** 48-oz. 39¢

SELECT **ICE CREAM** gal. pail 2.79

KRAFT **Marshmallows** 11 oz. 3 for 1.00

CANADA GRADE "A"
CHUCK STEAK lb. 99¢
CROSS RIB ROAST lb. 1.39

LOCAL HOT HOUSE **TOMATOES** lb. 39¢

CALIFORNIA **ORANGES** 138's 7 for 1.00

Prices Effective July 25, 26, 27

Lucky Dollar

Add bright new dimension to your home with this Viking 26" color console

749.99

Mediterranean cabinet surrounds your world of color. Constructed from pecan veneers and selected hardwood solids. Solid state chassis with reserve power assures you brilliant color picture even in fringe or weak signal areas. Negative guard band black matrix picture tube, VHF/UHF, Vik-o-matic IV control for easy color tuning, tint, contrast and brightness. Rapid-on gives you picture and sound in seconds. Plus two front firing 4" speakers for great sound. Model No. 779-26.

Home Entertainment Centre, Main Floor, Home Furnishings Building.

EATON'S
Store Information 382-7141

EATON'S **downtown**

Make your at home living easier and more pleasurable and save now on the basics!

You can't afford to miss this buy on 9-pce. aluminum Longwear cookware!

That's right. We're cleaning out our shelves for the new fall lines and reducing prices as low as possible. So be smart (and quick) and get this 9-piece all-aluminum cookware set at great new savings! It's worth it. Supreme Aluminum makes their popular Longwear cookware to stand up to all your cooking needs — breakfast to dinner everyday. Year after year. You get fast, even heating like stainless steel without having to pay a higher price. Especially now! The style? Classic elegant 'Mayfair' that reflects your modern good taste. In fresh poppy, avocado or sunny yellow baked-on enamel finish that won't chip or fade under normal use. Set with everything includes 1, 2, 3 qt. cov'd saucepans; 5 qt. cov'd dutch oven and 10" open fry pan. Add it up, it's a great buy at Eaton's. You can't afford to miss. Be early.

29.88

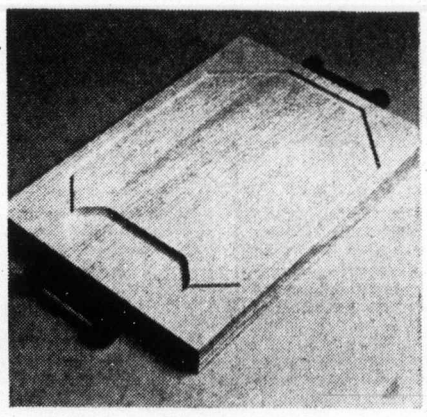

Wooden carving board makes handsome server too

9.99

Carve, then serve your barbecue roasts, hams . . . right from this handsome wood platter. Designed with deep juice trough. Light natural color grained wood with wrought iron handles. Approx. 16x11¼. Limited, shop early.

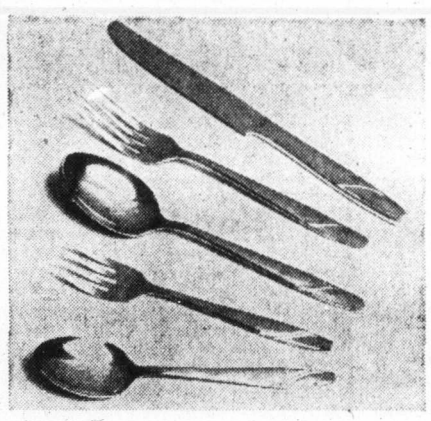

You can set your table for guests with stainless steel!

20-pce. set **7.99**

And in lots of style. Clean contemporary 'Skyline' gleams like silver, but never needs polishing. Stands up beautifully for everday. Here: 4 each dinner knives, dinner forks, salad forks, teaspoons, dessert spoons.

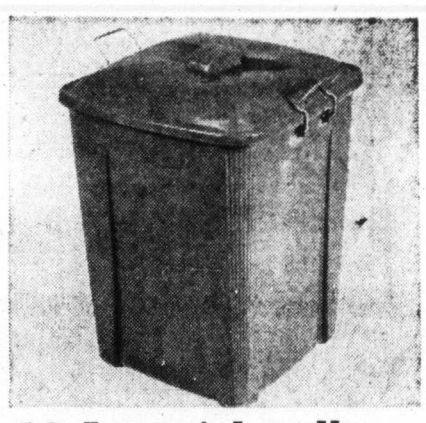

20 Imperial gallon garbage can ready at easy price!

6.99
2 for 12.99

Square shaped cans in strong Dupont Sidair plastic are light, easy to lift. Easy clean for good home hygiene. With sure-fit lock lid. Approx. 20x20x25". Avocado.

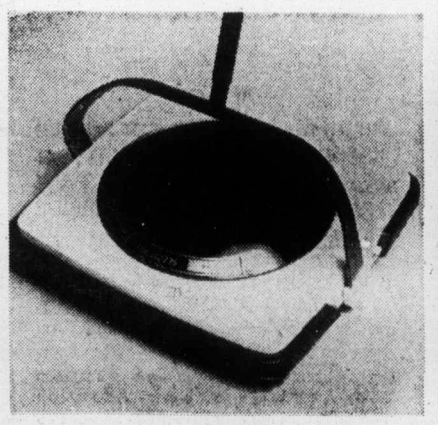

Pick up handy apartment size carpet sweeper

15.88

And pay less than usual for this great clean-up value! Sweeper features plastic body with rubber nonmar protector. 4 thick corner brushes dig down deep to clean your shags. With twin dust pans and acrylic see-thru window.

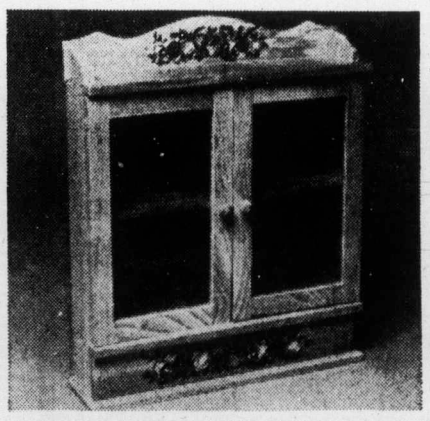

Woodenware adds a warm homey touch to your kitchen

4.99 to 7.99

'Spice of Life' pattern matches your corningware too. Spice cabinet to hold 12 spices, **6.99**. For 18 spices, **7.99**. Recipe box, **4.99**. Paper towel holder, **5.99**. Memoboard **5.99**. 4-pce. metal canister set with salt and pepper **4.99**.

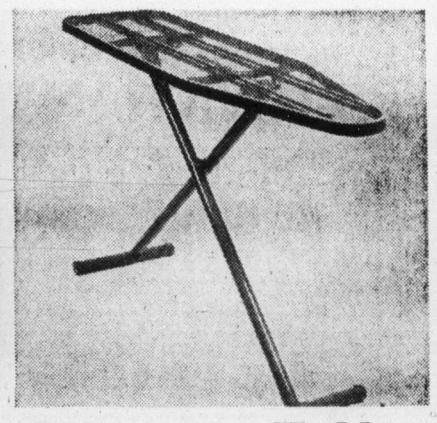

Save now on Haddon Hall 12-height ironing board

14.99

Features 12 adjustable heights to help make your ironing job easier to stand (or sit). Ventilated top and automatic opening and closing. Solid T-style legs, oppy color. Or choose chromium-finish legs, goldtone, **16.99**.

Housewares, Main Floor, Home Furnishings Building

The Daily Colonist.
(ESTABLISHED 1858)

SECOND NEWS SECTION VICTORIA, BRITISH COLUMBIA, THURSDAY, JULY 25, 1974

— Colonist photo by Ian McKain

Susan Lazaruk and baby on trucking route

Cordova Bay residents:

Ban heavy trucks from our street

By STEPHEN BREWER
Colonist Reporter

A group of Cordova Bay residents plans to seek an injunction prohibiting use of the road by heavy cement and dump trucks, unless Saanich council acts first.

If they can't get the injunction, members of the group will block the road with baby buggies to prevent the gravel trucks from travelling back and forth in front of their homes every day, spokesman Susan Lazaruk said.

Mrs. Lazaruk, of 4900 Cordova Bay Rd., said the group wanted to keep the trucks off the road because they constituted health hazard and a nuisance.

Between 400 and 500 trucks a day make a three-mile trip along the road, through a heavily residential area, she claimed.

"We're concerned primarily about the noise they make," Mrs. Lazaruk said.

A representative from the Citizen's Association to Save the Environment conducted audio tests along the road to determine decibel levels generated by the trucks, she said.

The results of those tests, she claimed, showed sound levels of almost 100 decibels in some instances, with an average of betwen 80 and 90 decibels. (The pain threshold lies at about 110 to 120 decibels.)

"Those were readings taken from houses along the road, about 60 feet back from where the trucks were passing," Mrs. Lazaruk said.

The normal sound level in the neighborhood— when trucks aren't passing — runs about 45 decibels, she added.

"It's nerve-wracking, having the noise level double every two minutes as trucks rumble by."

She said the C.A.S.E. representative had told her physiological damage to the human system began when the decibel level exceeded 93.

Because of a large number of young children in the neighborhood, parents are becoming more and more concerned.

Residents first became genuinely concerned about safety in February, Mrs. Lazaruk said, when a petition bearing 205 signatures asking banning of the trucks was presented to Saanich council.

"All we got were promises that the speed limit would be lowered and we'd get improved sidewalks," she said.

"They have lowered the speed limit, from 30 to 25 miles an hour, but they haven't given us the strict enforcement they promised.

"And the meeting with council was the last we heard about the sidewalks."

Now the residents are seeking another meeting with council, this one in the form of a public hearing.

They asked for that hearing in a letter to council a week ago, Mrs. Lazaruk said, and have heard nothing since.

She said neither she nor her group expected council just to ban the trucks, without offering the two companies whose vehicles are involved some alternative.

The alternative she proposed was the Patricia Bay Highway, a move which would require the trucks to travel through only .4 miles of residential area.

That alternative will be presented to council at the public meeting the group has asked for, Mrs. Lazaruk said.

If council refuses to call the meeting, the group will seek an injunction in B.C. Supreme Court, prohibiting use of the road by the trucks.

And if that doesn't work, she said, a group of mothers has decided to barricade the road with their baby carriages.

"We considered that in the first place," she said. "We may do it yet."

Capital Region Board meeting

Land reserve plan draws 'nonsense, bungling' fire

By DON GAIN
Colonist Reporter

"Belleville Street bungling," "damned nonsense," and "a complete schamozzle," — these were some of the criticisms levelled Wednesday against the B.C. Land Commission's agricultural land reserve plan by members of the Capital Region Board.

The main complaint centred around apparent disregard by the commission of recommendations made by the board more than seven months ago after an intensive study, including public hearings.

The board decided to pick out "the most glaring examples" and invite the commission to attend a joint meeting to explain its actions.

The board also decided to impose a 10-acre minimum land freeze on the Sooke electoral district because a large area of farmland, recommend for inclusion in the agricultural land reserve, had been excluded.

"I don't know why they left it out," said Sooke director Ronald Dumont, who proposed the resolution. "The village of Sooke will have problems, in the absence of zoning restrictions, if we don't do something about it."

Chairman James Campbell said he found some of the commission's decisions "completely incomprehensible."

There was a lack of consistency, he said, in the treatment of Indian reserves. Some were included and some completely excluded without any reference to the board's proposals.

He said after the meeting, that of three pieces of Indian land on Saturna Island, two had been left out of the land reserve, and one included. "Somebody did some very strange things down there," he said.

Campbell lives on Saturna.

He explained that inclusion of Indian land in the survey leading up to establishment of the land reserve was to indicate the best use for that land regardless of jurisdiction.

Saanich Ald. William Noel told the meeting it was probably "Belleville Street bungling" that resulted in inclusion of a "mooted" industrial reserve. (He later identified this as a tract of about 60 acres in the Glanford-Royal Oak area).

G.M. Heinekey of Salt Spring Island said the commission had included one of the largest deposits of gravel in the province — situated in the Fulford-Isabella Point area — which the board had recommended be left out.

"It's a most ridiculous situation," said Victoria Ald. Alf Hood. "In many cases we have been completely ignored."

He added it was "damned nonsense," and not to challenge the mapping would be unthinkable. "If they have reasons for what they did, we should know them."

Mayor Jean Butler of Central Saanich said her municipality was not sitting down and taking it. "They scuttled our plan; they scuttled everything."

For a fee of $25, a property owner may make application to have land excluded from the reserve. Pat Massy of View Royal asked if the provincial government would supply staff to handle the applications.

Campbell said he considered the $25 fee "an unjustified penalty, a fine, to the person who had been incorrectly dealt with."

"It's a complete schamozzle," Victoria Ald. Tom Christie said.

— Colonist photo by Ian McKain

Centennial glitter

Trinkets glitter at Centennial Square sales stand of hawker Bonnie Glover, who shows them to Montrealers Peggy Nickels and Patrick Seliske. City council's new open-square policy allows controlled street-selling within a pebble's throw of city hall.

No war seen in fuel

Possibility of a gasoline price war in Victoria was discounted Tuesday by service station operators.

Discount and self-serve outlets have done some price-cutting, Robert Dunsmuir, Victoria chairman of Automotive Retailers Association, said.

But he insisted price war was too strong a term.

A spokesman for Douglas Street Mohawk Service said he had been expecting a price war three weeks ago when a few self-serve outlets dropped their prices, "but nothing has come of it."

The Mohawk station lowered its price a week ago, from 63.9 cents a gallon to 58.9, because its coupon scheme was discontinued, he added.

A self-serve outlet lowered its price one cent two weeks ago but not because of a price war, said the manager.

Prices increased sharply in May and have been inching down for the last month, he explained.

But in Vancouver, an unidentified oil industry executive said Tuesday: "We're sitting on a powder keg. This is a real price war."

Emergency home fills breach for distressed

By LORRAINE ATHERTON
Colonist Reporter

Victoria Rental Aid Service's third emergency home sheltered its first family Tuesday night.

The mother and two children are typical of those helped by the service — single parent family, on welfare, which had been trying to hold itself together in a motel room, with enough money for just one more night.

By Friday, the new emergency home, capable of accommodating five families, should be full.

Victoria's tight housing situation is getting worse, says James Nelson, Rental Aid Service director. His office gets about 40 calls a day from people who can't find a place to live.

Most are single-parent or low-income families who have just moved to Victoria and can't afford rising rents.

Nelson has 10 families on his emergency home waiting list. All have more than two children.

He expects to have at least 20 families on the waiting list for the usual end-of-the-month housing rush.

"It takes three days to a week to relocate a family," he explained. "If there are seven to eight children, they may be here three weeks or more."

The housing shortage is so acute in Victoria that middle-income families are beginning to turn to the Rental Aid Service, Nelson added.

But low-income families are given priority.

Most Rental Aid clients can afford rents of $100 to $175 a month, but most accommodation for a family of four rents for $200 to $275 a month, says the service's latest report to the human resources department.

The first emergency home, next door to the new one, houses one family and the service's offices. The other home, at 702 Esquimalt Rd., houses single persons and couples without children.

The service has been operating under a human resources grant for the last eight months.

In the first four months of this year, the service received 1,635 applications for home-finding help.

The service is seeking donations of blankets, sheets, a refrigerator and stove, and other household items for the new emergency home.

Sign up on new home

Capital region board aims at higher wage

Members of the Capital Region Board intend to give themselves a raise in pay.

The chairman's pay will rise from $4,000 to $6,000 a year and that of the Capital Regional Hospital Board Chairman will be from $2,000 to $3,000, under a bylaw which received second reading Wednesday.

Electoral area directors will be paid $3,000 a year and municipal directors $2,000. Present remuneration is $25 to all directors or alternate directors for attendance at regularly constituted board meetings and $25 to electoral area directors or alternate directors for attending meetings of committees of which they are members, not exceeding two a month.

The new bylaw, if passed, will raise members' stipends but will do away with claims for ordinary expenses incurred in attending meetings, such as meals, mileage and hotel accommodation. Extraordinary expenses, such as those covering conventions, would still be extra, chairman James Campbell said after the meeting.

The new pay scale will provide $40 to alternate directors for attendance at board meetings.

Victoria Ald. Tom Christie asked how the executive committee had come up with such a "handsome" increase.

Campbell replied that he did not consider the raise in that light because of the commitment in time required of board members.

In other business the board:

- Declared Monday, August 5, B.C. Day, a holiday for employees of the Capital Region District.
- Approved a gift of $5,000 to Saanich municipality to build modular swimming floats for Elk-Beaver Lake regional park.
- Made recommendations to bolster the Urban Parks Acquisition Program including introduction of a special levy which would rise from one-sixth to one-third mill and amendment of the Regional Parks Act to increase the board's borrowing power from $2.5 to $5 million.

Oak Bay weighs pub request

Parking first real hurdle?

Parking is probably inadequate for Oak Bay's proposed neighborhood pub, Oak Bay's streets and traffic committee warned Wednesday.

Mr. and Mrs. Gaston Godbout of 203 Beechwood Ave., are seeking municipal approval to open a neighborhood pub in a building at 2024 Oak Bay Ave.

Ald. D. S. McLelland saw a "contradiction between the population inside and the parking outside" the proposed pub.

Under new provincial legislation, the pub may have seating for a maximum of 100 persons, but the building the Godbouts plan to rent has parking spaces for only five cars.

The idea of a neighborhood pub is not to attract patrons in cars, Ald. Douglas Watts said at council's July 18 meeting which referred the Godbout's request to committee.

But McLelland said Wednesday that parking should be considered because walking to pubs cannot be legislated.

Godbout's application for a business licence will probably go to one more committee, Mayor Brian Smith said after the meeting.

Council had heard "surprisingly little" public reaction to the proposal, he added.

New engineer for Esquimalt

Esquimalt municipality has a new chief engineer.

He is Malcolm Campbell, 48, who has been assistant engineer in North Vancouver for the last two years. Before that, he was chief engineer at Powell River for 16 years. He will begin his new job Sept. 16.

He will succeed Clifford Warren, who becomes municipal engineer for Saanich the end of the month.

Seniors' home to focus on individuals' needs

By JON FERRY
Colonist Reporter

In the past eight months, 13 Greater Victoria rest homes have gone out of business — some lured by increasingly fat offers from real estate men, others forced out by ever-increasing basic costs.

Indications are other closures will follow.

But at least one Victoria rest home operator, Douglas House's Johnny Hanrahan, is going against the trend.

As the provincial government has shown no interest in becoming involved in rest homes, Hanrahan thinks the time is ripe to almost double the size of this business.

Later today he will be looking for city council approval for his planned expansion.

Hanrahan is not just getting bigger; he feels he's pioneering a new '70-ish type of home for elderly and often widowed people who want more than just looking after, a bed, a washroom and well-cooked meals.

Hanrahan is planning new supervised apartment living where the elderly can keep active, cook their own meals if they want to, have their own furniture and possessions around them — and still have help on hand when needed.

Too often, he explains, old people who become widowed find themselves moving out of their lonely apartments into old-style rest homes where they live a comfortable, congenial but chicken-coop existence.

Their dearly-loved possessions are locked away out of reach — and everything is done for them.

Usually these people are not sick enough for the new government-run extended care hospitals, nor do they want to spend their remaining years in a hotel.

Hanrahan currently operates a conventional rest home at 50 Douglas for 43 elderly people.

But he recently bought a 26-unit apartment at 685 Niagara and intends to join the two buildings — the apartment and Douglas House — by a one-story structure housing new dining and recreation rooms.

The new complex would cater for 74 old people, each of whom could eventually have a bedroom, bathroom, kitchen and sitting room.

They would be able to cook their own meals, furnish their suites and generally have a flexible apartment-style way of life.

But they'd also have friends and professional help within easy reach.

Hanrahan maintains monthly fees would not be much greater than the current $400-plus rate charged at Douglas House.

And as the elderly would be more self-sufficient, Hanrahan feels he would not have to expand his present staff greatly and so could save on labor.

A city Advisory Planning Commission report to council states that the Capital Region District health services department "strongly supports" Hanrahan's application which comes up at this afternoon's regular council meeting.

Petition asks for sewerage

Residents of the North Quadra-Beckwith area are petitioning Saanich council, because they are afraid they will be bypassed by the municipality's proposed sewerage extension.

The petition, being circulated among some 40 homeowners, will be presented to council Tuesday.

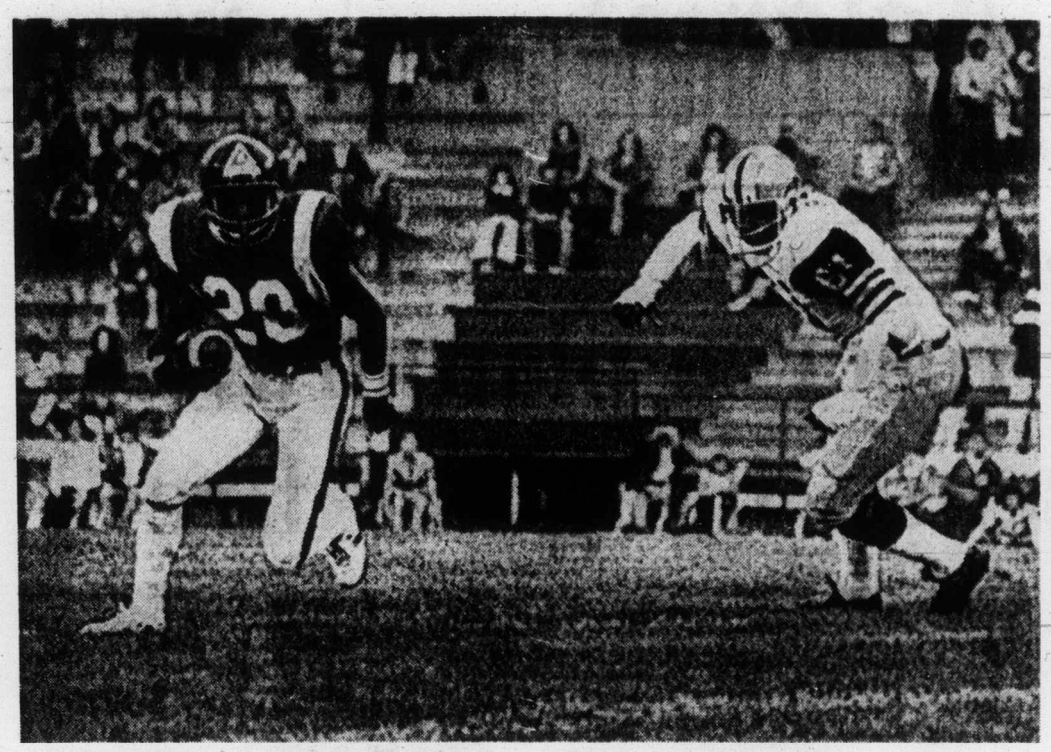

TURNING UPFIELD, Montreal-speedster Johnny Rodgers (20) gains yards as Hamilton's Ezil Bibbs follows during third quarter action of Canadian Football League opener Wednesday in Montreal. Alouettes scored 20-12 win.

Jones, Rodgers dominate as Als snare CFL opener

MONTREAL (CP) — Montreal Alouettes rode the strong passing arm of quarterback Jimmy Jones Wednesday to defeat Hamilton Tiger-Cats 20-12 in the Eastern Football Conference opener.

The Als, who completed their pre-season exhibition series with a perfect 4-0 record, including two wins against the Ticats, also employed the many talents of former Heisman Trophy winner Johnny Rodgers to full advantage throughout the contest.

Rodgers was at his explosive best on the Als' initial touchdown scored in the first quarter as he combined with Jones on an electrifying 70-yard pass and run play.

Jones, a sophomore who found himself thrust into the No. 1 quarterbacking job with the Als through a recurring knee injury to veteran Sonny Wade, passed for the only other Montreal touchdown, in the second quarter.

In that one, he completed a pass from the Hamilton 16 yard line to runningback Larry Smith deep in the Ticats' end zone. Smith had Hamilton defensive back Lou Clare draped around him as the pair hit the sidelines, but managed to hang on to the ball in bounds.

Place-kicker Don Sweet handled the rest of the scoring for the winners as he contributed a pair of field goals from distances of 34 and 14 yards. He also converted both Montreal touchdowns.

The Montreal defence held the Ticats to four field goals — all by Ian Sunter.

Although Hamilton scored first on a Sunter field goal at 9:35 of the opening quarter, it took the Als less than two minutes to jump into a 7-3 lead on Rodgers' touchdown.

Linebacker Mike Widger of the Als was outstanding as he intercepted one pass by Hamilton starting quarterback Chuck Ealey and then recovered a fumble late in the game with the Ticats pressing.

Ealey was replaced by understudy Bill Etter near the end of the third quarter, but returned to play the final five minutes of the game.

The Ticats had their best scoring opportunity of the night near the five-minute mark of the fourth quarter when Etter marched them from the Hamilton 51-yard line to the Montreal three. But he fumbled there and Widger recovered.

On the next play Montreal fullback Steve Ferrughelli dropped the ball and Larry Brame recovered for the Ticats. But the Hamilton squad was forced to settle for a 27-yard field goal by Sunter after Etter was thrown for a 15-yard loss on two successive pass attempts.

Jones completed 13 of 21 passes while the Ealey-Etter combo completed 16 of 35.

Rodgers was the top pass receiver in the game with 128 yards on five catches and one touchdown. Veteran Garney Henley, coming off an off-season knee operation, returned to his flanker spot to catch five passes for 103 yards.

Ferrughelli was the game's top rusher as he picked up 88 yards on 16 carries, but he also committed the two fumbles contributed by the Alouettes. Jones was second best in the ball-carrying department with 47 yards on seven carries.

A crowd of 15,246 was on hand for the game—less than half capacity for the 33,000-seat Autostade.

Ham.		Mtl.
17	First Downs	16
58	Yards Rushing	159
269	Yards Passing	182
295	Net Offence	314
35-16	Passes Made-Tried	13-21
1-24	Interceptions-Yards	2-21
8-36	Punts-Average	9-37
2-2	Fumbles-Lost	2-2
6-60	Penalties-Yards	7-70

(Net offence is yards passing plus yards rushing, minus team losses.)

★ ★ ★

First Quarter
1. Hamilton, field goal, Sunter from 22 yards, 9:35.
2. Montreal, touchdown, Rodgers on 70-yard pass from Jones, Sweet convert, 11:13.

Second Quarter
3. Montreal, touchdown, L. Smith on 16-yard pass from Jones, Sweet convert, 3:40.
4. Montreal, field goal, Sweet from 34 yards, 12:31.
5. Hamilton, field goal, Sunter from 38 yards, 14:44.

Third Quarter
6. Hamilton, field goal, Sunter from 24 yards, 5:24.
7. Montreal, field goal, Sweet from 14 yards, 12:40.

Fourth Quarter
8. Hamilton, field goal, Sunter from 27 yards, 6:13.

Score by quarters:

Hamilton	3	3	3	3—12
Montreal	7	10	3	0—20

Sport Today

BASEBALL

6:30 p.m. — Continuation of District Little League tournament, Esquimalt-Vic West vs. Lake Hill, Allenby Park.

6:30 p.m. — Continuation of Carnarvon Pony League "Rookie" tournament, Burien vs. Capilano, Carnarvon Park.

6:30 p.m. — Victoria Senior Amateur League: Farmer Construction vs. Gorge Hotel, Lambrick Park.

SOFTBALL

6:30 p.m. — Stuffy McGinnis Men's League: Royal Oak Sporting Goods vs. Labatts, Central Park.

6:45 p.m. — Victoria Senior Women's League: CJVI Vicettes vs. Stockers North Americans; View Royal vs. Seaboard Construction, Hyacinth Park.

LACROSSE

7:15 p.m. — Second game of the best-of-three Vancouver Island Intermediate "B" League, semi-final series, Esquimalt Teamsters vs. Saanich E. J. Hunters, G. R. Pearkes Arena.

8:30 p.m. — Vancouver Island Intermediate "A" League: Victoria vs. Nanaimo, Memorial Arena.

Tonight's game between Calgary Stampeders and B.C. Lions will be broadcast on radio stations C-FAX (1070) and CKNW (980) starting at 8.

Lacklustre Shamrocks drop crucial decision

By JIM TANG

They played bingo between periods at Memorial Arena Wednesday night, but it wasn't quite true, as one of the Victoria Shamrock directors wryly offered, that it "was more exciting than the game."

However, he was close to the truth. The Shamrocks, who looked so good here last week in a win over Vancouver Burrards, and again Monday night in a losing effort in Coquitlam, came up flat for what might have been their most important game of the season.

It was a return go with the Adanacs, and the Shamrocks contributed often to the Coquitlam cause in going under, 10-14.

The result left Adanacs with a four-point lead in the struggle for the last Western Lacrosse Association playoff spot, and there are only six games left for each club. The way things are going — Shamrocks have lost six of their last seven — it could be decided by the time Coquitlam and Victoria wind up their schedule with a home-and-home series. If it's still open, Adanacs will go into it with a 5-1 edge over their Island rivals.

Adanacs won Wednesday night the same way they built up their series edge — by playing with more determination and purpose. They really didn't come close to having an outstanding game, but they made better use of the mistakes than did the Shamrocks.

A scoreless second period, which was just about what they merited, and an almost-complete failure to take advantage of their odd man chances were perhaps the biggest factors for the Islanders.

They went about losing in a variety of ways. In the first period, which they lead 6-5 because of two quick goals in the last minute, they alternated between giving up soft goals and retaliating with pretty scoring plays.

There was little that was pretty about the second period, and Adanacs could have pulled far ahead in the first five minutes if they hadn't hit piping on three ticketed shots. As it was, they scored twice in the first two minutes to take the lead for good, then they added three more goals to take a 10-6 margin into the final 20 minutes.

Shamrocks had their chances in the third period, which opened with Ivan Thompson scoring to end their scoring drought at 21 minutes and 39 seconds. But they fouled up later, getting one of their penalties after getting to 8-10, and then getting the last one of the game only 21 seconds after a Coquitlam penalty had given them a last chance to get close enough to challenge.

Jim Rickbeil, playing a solid two-way game, led Adanacs with four goals and an assist, and steady John Allen matched the point total in reverse with a goal and four assists. Flashy Dave Durante boosted his scoring lead to five points by getting two goals and two assists.

Durante now has 81 points, and is five ahead of Shamrocks' Ron MacNeil, who pulled into second place with three goals and two assists. MacNeil has the league high of 42 goals.

	P	W	L	F	A	Pts.
New West	18	16	2	252	207	32
Vancouver	18	8	10	227	211	16
Coquitlam	18	7	11	233	277	14
VICTORIA	18	5	13	211	228	10

Next game: Tonight — Vancouver at New Westminster.

★ ★ ★

COQUITLAM

	P	G	A	Pts
Jim Aitchison	14	0	0	0
Dan Piotrowski	2	1	2	3
Dan Holte	0	0	0	0
Brent Olanen	0	0	0	0
Doug May	0	1	1	2
Jerry Pinder	0	0	2	2
Dave Durante	2	2	2	4
Don Cameron	2	0	0	0
John Allen	0	1	4	5
Dennis Nagy	2	0	2	2
Dan Foster	0	0	0	0
Wayne Finck	0	1	0	1
Keith Scott	4	3	0	3
Jim Rickbeil	2	4	1	5
Mike Mitzel	4	1	2	3
Greg Thomas	0	0	0	0
Dan Bartch	0	0	0	0
Totals	32	14	16	30

VICTORIA

	P	G	A	Pts
Chris Hall	0	0	0	0
Pete Rushton	0	0	1	1
Ron MacNeil	2	3	2	5
Ranjit Dillon	0	1	1	2
Nirmal Dillon	0	0	1	1
Bob Turkington	2	1	0	1
Roger Dubyna	2	0	2	2
Charn Dhillon	20	0	0	0
Milt MacNeil	0	1	2	3
Brent Atkins	0	0	0	0
Dennis Somner	2	0	1	1
Dave Thomson	2	1	0	1
Jim Browne	0	1	1	2
Ivan Thompson	4	2	1	3
Muzz Bryant	0	0	0	0
Tom Levasseur	0	0	1	1
George Grover	0	0	0	0
Skip Chapman	0	0	0	0
Totals	34	10	13	23

Shots stopped by:

Thomas (C)	8	11	14	— 33
Bartch (C)	—	—	—	— 0
Chapman (V)	7	7	—	— 14
Grover (V)	6	8	10	— 24

Score by periods:

Coquitlam	5	5	4	— 14
Victoria	6	0	4	— 10

Attendance 1310.

Unitas packs it in after 18 campaigns

SAN DIEGO (AP) — Quarterback Johnny Unitas called it quits Wednesday after 18 years in professional football.

He announced his retirement from the National Football League San Diego Chargers at a news conference.

Unitas has been acclaimed one of the greatest quarterbacks in a half-century He passed for more yards and more touchdowns than any other player in the NFL.

"I didn't feel my legs were capable of taking the punishment they would have had to take," Unitas said at the Chargers' training camp.

The 41-year-old Unitas, who left Baltimore Colts for San Diego a year ago, said he would return to Maryland although the $500,000 contract for two years will be honored.

"Gene Klein said my contract will be honored," Unitas said.

Owner Eugene Klein was not at the news conference, however.

Unitas said he asked coach Tommy Prothro if he wanted him to help coach the team but said Prothro doesn't like player coaches. So he plans to leave football completely, possibly taking up broadcasting.

"I hate to quit playing football," he said. "The mind is willing but your body wears out."

On the 50th anniversary of the NFL, Unitas was named player of the decade by The Associated Press. He was second only to Len Dawson of Kansas City with a completion percentage of 54.6 but passed for 40,239 yards after one season with the Chargers and 17 at Baltimore — about 14,000 yards more than second-place George Blanda of Oakland Raiders.

Unitas also was far ahead of all other passers with 2830 completions in 5186 attempts.

Two weeks ago, Unitas was the lone veteran to return to camp, crossing the picket line of the NFL Players' Association.

Cosmos eliminated from B.C. finals

PRINCE GEORGE — A run-scoring passed ball Wednesday night eliminated Victoria Gordon Head Cosmopolitans from the 14-and-15-year-old B.C. Babe Ruth baseball tournament here.

North Vancouver nipped Cosmos, 1-0, in the losers' bracket final of the eight-team, double-knockout tourney to earn another chance at unbeaten Trail today. Trail dropped North Vancouver from the unbeaten ranks Tuesday with a 4-1 decision.

Gary White was Cosmos' tough-luck loser, allowing only two hits and striking out 12 batters. A fourth-inning base on balls, one of seven White gave up, led to the Victoria downfall. A hit-and-run single advanced the runner to third and the passed ball allowed the runner to score.

Cosmos, who had runners as far as third base twice earlier, rallied in the seventh inning when Mark Lum hit a two-out single and stole second. But a game-ending groundout gave Barry Penman, who struck out 10 and issued three bases on balls, a three-hit victory.

North Van.	000	100	0	— 1	2	0
Victoria	000	000	0	— 0	3	0

Barry Penman and Brian Bochotz; Gary White and Gary Law.

Richmond nabs playoff berth

	P	W	L	F	A	Pts.
Burnaby	20	18	2	354	223	36
VICTORIA	20	10	10	259	282	20
VICTORIA	20	10	10	259	282	20
Surrey	21	9	12	291	281	18
Richmond	20	9	11	223	243	18
Coquitlam	21	5	16	248	346	10

Next game: Saturday — Surrey at Richmond.

LANGLEY — Richmond Roadrunners held off a Coquitlam comeback and grabbed the final playoff berth in the Pacific Junior "A" Lacrosse League here Wednesday.

Richmond downed the J-Hawks, 10-9, and moved into a third-place tie with Surrey Salmonbellies, only two points behind the Victoria McDonalds.

Coquitlam trails Surrey and Richmond by eight points and has only three games remaining.

The J-Hawks scored six straight goals to wipe out a 7-2 deficit, but third-period goals by Ian Clearie, Tom Penway and Ray Durante gave Richmond the win.

Durante led Richmond scorers with three goals and Rico Bellusc and Penway added two goals each. George Musseau scored three times for Coquitlam and Doug Westhaver scored twice.

Lynch scores

SYRACUSE — Former Victoria junior Jim Lynch scored a goal Wednesday to help Montreal Quebecois to a 15-8 win over Syracuse Stingers in a National Lacrosse League game played before 3,604 fans.

Hudlin away

Veteran Doug Hudlin has been invited to umpire at the Little League world series in Williamsport, Pa., next month, the third time the Victoria resident has been so honored. Hudlin officiated at the 1967 championships and the 1968 senior Little League world series in Gary, Indiana.

Ginnell after Russians

Patty Ginnell, coach and general manager of Victoria Cougars, is certainly thinking big.

Ginnell, who has tried to arrange exhibition games with Philadelphia Flyers and Vancouver Canucks in September, has made a bid to play the touring Russian national team here in early December.

The Russians are expected to play some exhibition games in Western Canada in December and Calgary Centennials and New Westminster Bruins have made a joint bid to play them in Vancouver.

Ginnell has mentioned Dec. 9 or 10 as possible dates for a game at Memorial Arena.

According to the Solunar Tables calculated for this area, the best times for hunting and fishing for the next 48 hours will be as follows (Times shown are Pacific Daylight Times):

Minor	Major	Minor	Major
A.M.		P.M.	
TODAY			
10:55	5:10	11.20	5:35
TOMORROW			
11:50	6:00		6:25

Major periods, lasting 1½ to 2 hours, dark type.
Minor periods, shorter in duration, light type.

Gordon Head wins in romp

Gordon Head made it look as if there was a merry-go-round at Allenby Park on Wednesday night.

Gordon Head scored 17 runs in the fifth inning on the way to a 24-2 trampling over Triangle in a Victoria Little League district championship losers' bracket game.

The winners tagged five Triangle pitchers for seven hits, one a grand-slam home run by winning-pitcher John Langen, in the fifth inning. Eight other Gordon Head batters reached first base on bases on balls or by being hit by the pitcher.

Langen limited Triangle to three hits but one was a two-run homer by Mike Wiedeman.

Triangle	002	0	0	— 2	3	2
Head Head	040	3(17)	—	24	12	0

Mark Wilson, Darryl Krupa (2), Scott Ormiston (5), Dale Ashworth (5), Robbie Rye (5), Fred Burke (5) and Krupa, Richard Jones (2), Krupa (5); John Langen and Doug White. Home runs: Triangle — Mike Wiedeman; Gordon Head — Langen.

Exhibition Park racing

VANCOUVER — Results of Wednesday's thoroughbred racing at Exhibition Park:

First Race — $1,750 claiming, three-year-olds, six and one half furlongs:
Wining Song (Travers) $8.90 $4.40 $3.40
Kraftown (Sanchez) 3.30 2.80
Dazzlin Dixie (Olguin) 4.80
Also ran: Enfin, Angris Rose, Ediths Pride, Bonnie Affair, Crystal Pool, Blue Balloon, Magogs Magic. Time 1:22. Quinella paid $20.50.

Second Race — $1,750 claiming, three-year-olds, six and one half furlongs:
Mid Morning (Chabara) $15.90 $5.90 $3.80
Lots To Do (Walker) 3.90 2.70
Bugem (Sanchez) 4.20
Also ran: Fuzzy Talk, Magical, Rosey Reflection, Bubbley Lady, Half Asleep, Alder Rae, Dels Puddy Cat. Time 1:21.

Third Race — $2,050 claiming, two-year-olds, six furlongs:
Sailors Jewel (Frazier) $3.80 $3.40 $3.00
Leona R. (Leblanc) 11.80 8.60
Swift Peggy (Brownell) 14.90
Also ran: Lols O Ginger, Tall Squaw, Chinese Dinner, Jay R. Bee, Alder Lily, Nobhill Lady, Charlotte Breeze. Time 1:15 3-5.

Fourth Race — $1,750 claiming, three-year-olds and up, six-and-one-half furlongs.
Jubie's Sister (Smith) $32.10 $13.60 $8.00
Zorba (Salas) 5.00 3.60
Delta Jay (Chabara) 4.10
Also ran: Solar Strip, Beau Bunnie, Burnside, Joe's Tall Boy, Too Many Things, Mr. Buffy, Alder Chant. Time 1:20 4-5. Exacto paid $187.80.

Fifth Race — $2,500 claiming, three-year-olds and up, six-and-a-half furlongs.
Traveling Mist (Costa) $52.40 $18.70 $12.10
Silver Waters (Leblanc) 6.40 5.00
Shella's Diamond (Brownell) 10.30
Also ran: Berkley Queen, Miss Shar Lea, New League, Kelaway, Leigh Erin, Tawasentha, Miss Dandylea. Time 1:20.

Sixth Race — $2,000 claiming, three-year-olds, six-and-one-half furlongs.
Monkylea (Sanchez) $12.40 $6.50 $4.80
Regal Perch (Leblanc) 8.50 5.20
El Darren (J. Arnold) 5.90
Also ran: French Cove, Paddy Grant, Diddem Dan, Brushy Bottom, A Little Chilly, Sanforized, King Crimson. Time 1:19 3-5. Exacto paid $100.70.

Seventh Race — $2,950, claiming, three year olds and up, six and a half furlongs.
Cockle Barry (Carter) $10.80 $5.00 $3.40
Spooky Lukey (Leblanc) 6.00 3.40
X-Big Ed Johnson (Gibson) 3.00
X-Way of Hope (Chabara) 2.70
X-Dead Heat for third.
Also ran: Gemini Ray, Young Hopeful, He's A Tuffy, Ballerina Belle, Palier, Cotton D. Time: 1:19 4-5.

Eighth Race — $3,100, claiming, three year olds, six a half furlongs.
Ariel Prince (Wolski) $5.20 $3.90 $3.20
Ellies Boy (Leblanc) 6.30 3.80
Pax Princess (J. Arnold) 4.00
Also ran: Sinful Pat, A Bit of Alright, Gypsy Jewel, Ole Par, Pearly D Will, time: 1:19.

Ninth Race — $3,300 claiming, three-year-olds and up, six-and-one half furlongs.
Flying Pennant (Leblanc) $6.90 $4.80 $3.10
Winbyaneke (Salas) 8.80 4.50
Strong Item (Sanchez) 5.50
Also ran: Jahanger, Spelato B. Good, Bull Elk, El Escorial, Jakshot, Mr. Batman. Time: 1:18 3-5.

Tenth Race — $1,850 claiming, three-year-olds and up, one-and-one-sixteenth mile.
Regal Joy (Brownell) $19.40 $7.00 $4.50
Indian Painting (Carter) 5.60 3.40
Ballyrobert (Chabara) 5.70
Also ran: Torrid Tracy, Count Carmelo, Aim to Win, Stars Victory, Hyperions Gain, Slam Gal. Time 1:49. Quinella paid $34.70.

Attendance 8296. Mutuel handle $664,715.

SAANICH
Lacrosse Association
Jr. B. Lacrosse
Thursday 9 p.m.
Pearkes Arena
SAANICH HUNTER CONSTRUCTION
vs.
ESQUIMALT

Greater Victoria Box Lacrosse Association
LACROSSE
INTERMEDIATE "A"
TONIGHT, 8:30 P.M.
Memorial Arena
Victoria vs. Nanaimo
Adults $1.00; hildren 50c

King's appointment stirs controversy

ATLANTA (AP) — Clyde King was named Wednesday to manage the faltering Atlanta Braves, but Henry Aaron's revelation that he would have taken the job if asked turned a routine announcement into a simmering controversy.

Aaron, the 40-year-old all-time baseball home run king who had said he never wanted to manage, changed his stand Tuesday night at the all-star game in Pittsburgh.

"If the Braves offered me the job Wednesday," said Aaron, "I'd feel compelled to take it simply because there are no black managers in the major leagues.

"I have said previously that I wasn't interested in managing the Braves or any other team. But since my name was injected into the conversation by Atlanta vice-president Eddie Robinson, I've changed my mind."

Robinson, who expressed surprise at Aaron's statement, said:

"In all of our talks with Hank, he has said that he wanted a front office job after he retired and not a position on the field. I don't think there's anything to straighten out. I'll talk to Henry about it."

Meanwhile, King, a special assistant to Robinson for the last two years and a former manager with San Francisco Giants, was named interim manager. He had been the leading candidate since Eddie Mathews was fired Sunday.

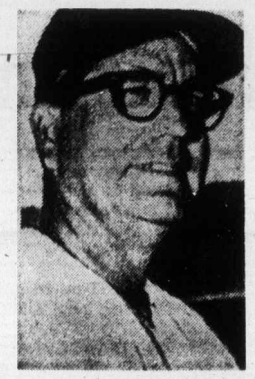

King . . . for interim

Robinson, who stressed that King was taking over only for the remainder of the year, said King possibly would be rehired for next year if the Braves showed improvement.

He also left the door open for Aaron, saying that if a change in managers had to be made next year, "Aaron would be considered."

Braves president Bill Bartholomay also was surprised by Aaron's comments, saying the superstar outfielder always had told him he was not interested in managing.

Aaron's reversal apparently had something to do with what Robinson said Sunday when Mathews was fired after the Braves dropped their fourth straight game and fell to a 50-49 record, 14 games behind division leading Los Angeles.

"I know I said last Sunday that I did not want the Braves' job," Aaron said. "But Eddie Robinson said that neither Henry Aaron nor Tommie Aaron (Henry's brother and manager of the Braves Southern League farm club in Savannah, Ga.) was being considered to succeed Mathews.

"I think Robinson should have at least had the courtesy to ask me if I was interested. I didn't like his choice of words when he said Tommie and I were not considered."

FARMER CONSTRUCTION JUVENILE
FOOTBALL CLUB
PRACTICES STARTING JULY 25
7 P.M. at WINDSOR PARK
• Every Monday to Thursday at 7 p.m.
• Sundays at 1 p.m.
Ages 19 and under — Everyone Welcome

Team Canada '74 all-WHA contingent

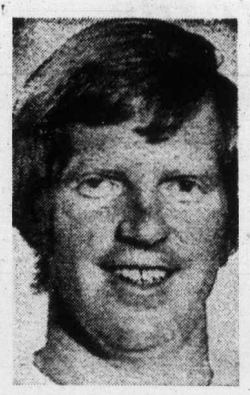

Stapleton

WINNIPEG (CP) — Coach Bill Harris said Wednesday that Team Canada '74 will be an exclusive World Hockey Association club that will stress sportsmanship during its eight-game series this fall against the Soviet Union.

"We're going to put as much emphasis on sportsmanship as on winning. We selected some guys with class and maturity."

Harris named coach of the year in the WHA last season while directing Toronto Toros, said there won't be many young players on the team "because I think it will take real mature men to play the Europeans."

The full Team Canada roster will be announced July 31 in Toronto, but Harris said there will be no National Hockey League players on the team.

"Dave Keon gave it a lot of serious thought, but he was the only one who did," Harris said. "His first responsibility, however, is to Toronto Maple Leafs and our final game in Prague would be too near the NHL opening.

"Besides, Dave and I agreed that one man alone should not step out. He would be isolating himself too much."

Harris said he personally wanted Keon, Henri Richard of Montreal and Bernie Parent of Philadelphia "partly because they did not have the opportunity to play in 1972."

However, he and assistant-coach Bobby Hull both confirmed that while at least four NHLers — including Boston Bruins' Bobby Orr and Phil Esposito — said they would play "they decided, or someone decided for them, that they wouldn't play."

"I'm extremely happy that it's a WHA product," Harris said. "We didn't plan it that way however. From the beginning we talked to the NHL players and invited them to join us. I would have liked to have had three or four."

Harris, former coach of the Swedish national team, said an off ice training program has been set up for the 25 players and seven alternates to follow during the months of August.

"But three-quarters of the players I've talked to are already on some sort of program. They're doing things . . . this summer that they've never done before. I'm extremely confident the guys will be in top shape Sept. 1."

That's when training camp opens in Edmonton and Harris said he will have his lines and defensive pairings ready for the first day "so the guys will have 16 days to get used to playing with each other."

Harris plans to use six defencemen and four lines starting with the opening game Sept. 17 in Quebec City.

"I believe it's possible to contain the Russian forwards for 60 minutes, but what we want to do is develop a sound system of defence in our end of the rink.

"If we can do that, we have enough scoring power that if we only get nine or 10 good chances, we'll put the puck in the net. If we only give up one goal, we can win 2-1, but I don't think you can beat the Russians in a 7-6 game.

"Team Canada '72 made a mistake when they tried to overpower the Russians from the start . . . you simply can't overpower them."

Harris will be assisted by Hull and Chicago Cougar's playing-coach Pat Stapleton — both of whom will play — and Lars Eric Sjoberg, one of Europe's top defencemen until he left Sweden this spring to join Winnipeg Jets.

Stapleton will definitely play the four games in Canada, Harris said.

jim tang

Well, it does appear as if there is a good chance that Victoria Shamrocks are about to expire. It will be a real pity if it happens because the Shamrocks, who came out of the "dust bowl" that was Stevenson Park in 1950, have brought us many a great moment and are a name as synonymous with Victoria as the Dominoes and Cougars. And it would be more a pity because it could be completely unnecessary.

Although information at the press conference Shamrocks called last Tuesday was such that everyone had to make his own deductions, it would appear that the Western Lacrosse Association has decided that there has to be a professional league if senior-calibre lacrosse is to continue to exist in these parts, and that the first steps in that direction have already been taken. Because a professional league on the west coast along the lines of the National Lacrosse League, and offering the kind of salaries being suggested, would obviously rule out Victoria, the Shamrocks called for an inquest before there was a death. Or so it seemed.

It seems here that the whole thing is the result of a bit of panic, and that no one has approached the situation with much reason. The appearance here of Jack Bionda earlier this month and the word that the NLL was planning expansion with the choice of eight or more applicants seems to have galvanized WLA officials into action. There has long been talk of the possibility of another try at professional lacrosse on the Pacific Coast, but that has now been turned into precipitate action and no one seems to have a clear picture about what is going on. But then that could be because there is no clear picture. All kinds of rumors have been floating around, and Jim Pattison, Bill Russell and Wilt Chamberlain are among those mentioned as being interested in a franchise in a Pacific Coast league.

All of it is based on the assumption that the NLL is indeed going to be a big success, that as such it will drain the WLA of all its better players to leave it no more than a nursery, and that it was either form a new pro league or quit.

★ ★ ★

That's a rank assumption. It is by no means certain that a market mostly new to lacrosse, and already glutted with many varieties of professional sport, will be interested to the extent that professional lacrosse will be able to offer a full-time, well-paid career.

There are conflicting reports about how the NLL is really doing. League officials, as they must, sound optimistic and give the good side, but there are a lot of disquieting rumors, and on what evidence there is at hand, there should be no more than guarded optimism about the NLL. Philadelphia is probably turning out an average of about 8000 paid fans a game, enough to bring hopes that it could succeed. But that's much more than Rochester, Montreal and Maryland are drawing, and Toronto and Syracuse have done so badly that their franchises are due for relocation. Perhaps it can be said that the NLL has not done at all badly for a first season, but it really hasn't done well in the light of its plans to become a major professional sport. It is one thing to get by with paying players an average of about $60 a game plus living expenses, and another thing to talk about salaries in the $15,000 range.

Now, $15,000 is no longer considered any staggering stipend, and it's particularly unimpressive when related to the salaries paid in professional basketball, hockey, football and baseball. But even a $15,000 average-salary tab brings operational costs to figures which should give cause for pause. That would put the annual salary bill — for 20 players and other personnel needed — in the vicinity of $400,000. Add travel, accommodation, meals, arena rental, insurance, a pension plan and promotional expenses and it is not out of line to suggest that gate receipts of $800,000 might not be enough to show a profit. And to get $800,000 from 20 home games would require an average of 10,000 fans at an average of $4 a ticket. Or 8000 fans paying an average of $5 for their seats.

★ ★ ★

Those figures hardly make professional lacrosse on the Pacific Coast look like any solid investment. The lower mainland area is considered one of Canada's lacrosse strongholds, yet the three lower-mainland clubs in the WLA have a combined average attendance of less than 4000 this season, and it's quite optimistic to presume that professional glamor would bring the required 10,000 fans to Pacific Coliseum each game for a product of similar calibre at a considerably-boosted ticket tariff. And if the Vancouver area has to be considered doubtful, how can you sell lacrosse in Seattle and Portland, where Jack Bionda is a name known only to some old-time hockey fans, and where people are likely to wonder if Gaylord Powless might not be distantly related to Gaylord Perry? Or in Los Angeles, where there are so many other things to do on a hot summer night that any indoor activity charging admission is automatically in trouble.?

It is, of course, foolish to discount any possibility. There seems to be a never-ending supply of people with a lot of money who feel the need of an ego trip such as professional sport appears to give. And because lacrosse is a game which just might find a wide appeal in the U.S., even where it has been previously unknown, the possibility of it becoming a major professional sport cannot be entirely ruled out. But why the hurry on the west coast? The WLA was in the excellent position of being able to watch and wait, and there was really no need to get carried away by the glamour of big-time and go charging about. Sure, it might mean another year or two of drain on the best young talent, but there would have still been enough players to carry on for the period needed. The calibre would be down, but that would do less harm than making the wrong guess on professionalism.

The point is, if the NLL does succeed in a big way, then it would be much easier for a Pacific Coast professional league to succeed. And if the NLL doesn't make it, then waiting for the verdict would have saved senior lacrosse, to say nothing of an awful lot of money.

Sydney captures B.C. junior title

SQUAMISH — Sydney Thomson of Victoria won the B.C. junior women's golf title Wednesday at the Squamish Valley Golf Club.

The 15-year-old Royal Colwood champion added the provincial title to the Victoria city junior and Pacific Northwest Golf Association junior titles she won earlier this summer.

She also was named to the three-member B.C. team which will compete in the Canadian junior championship starting Aug. 14 in Edmonton.

Miss Thomson shot a seven-over-par 83 Wednesday and finished with 169 in the 36-hole event.

First-round leader Paula Phillips of Vancouver had an 86 Wednesday for a 171 total but her card was disqualified because she inadvertently signed it with an incorrect score entered.

Sydney Thompson
. . . heads field

Patty Murray of Vernon and Jill Badger of Seymour both with final-round 86s were declared second and third, respectively, with 176. The Vernon junior was given second place on a count-back.

Best score Wednesday was turned in by Laura Iwasaki of Kamloops. She had an 82 for a two-round total of 177.

Other Vancouver Island scores reported were Shelley Hagg, Chemainus, 92-88-180, Heather Stewart of Cedar Hill, 95-87-182, Tracy Pierpoint of Uplands 90-93-183, Kathy Little of Gorge Vale, 96-97,193, Mary McKinnon of Uplands, 98-97-195, Laurie Valleau of Chemainus, 100-101-201 and Jean McKinnon of Uplands, 107-107-214.

Selected to the B.C. team with Miss Thomson were Miss Phillips and Miss Badger. Miss Murray was named the alternate.

Dale wins again

EUGENE, Ore. — Sidney's Dale Shaw won her second match-play round Wednesday in the Women's Trans-National tournament at the Eugene Golf and Country Club.

She defeated Connie Shillemi, the Florida state junior champion, 3 and 1, and meets Robin Walton of Washington state today.

Two rounds, the 16s and quarter-finals, are scheduled to be played today.

Mr. Big 'n Tall
SPOTLITES
Government and Johnson
Victoria
388-5933
SALE
Suits and Sport Coats
20% to 50% OFF
Chargex Mastercharge American Express

THURSDAY
JULY 25
SHELL REG. GAS
54.9 per gallon
EVERY WEEK
THE CAR WASH
628 Gorge Rd. • 386-7021

Hotelmen curtail Sooke win streak

	W	L	Pct.	GBL
Century Inn	17	7	.708	—
Seaboard Constr.	17	9	.654	1
Port Angeles	13	10	.565	3½
Sooke Merchants	15	12	.556	3½
Royal Oak	12	11	.522	4½
Mike's Sports	13	14	.481	5½
Labatts	2	26	.071	16½

Next game: Tonight — Royal Oak vs. Labatts, Central Park.

Sooke Merchants rallied in the seventh inning, but fell short in an attempt to extend their win streak in the Stuffy McGinnis Men's Softball League.

Merchants had their win steak halted at seven games, when they dropped a 6-5 decision to first-place Century Inn at Heywood Avenue Park Wednesday.

John Hughes had three hits, including a home run, and drove in three runs for Century, which led, 6-2 after six innings.

Sooke scored three runs with two out in the seventh inning on a walk, three singles and a throwing error.

Alden Govenlock led the Merchants batters with three hits, including a two-run homer and three runs batted in.

Sooke 002 000 3—5 10 2
Century Inn 011 121 x—6 11 2
Mike Banner (L), John Bechtold and Ron Witkevitch; Randy Jackson (W) and Terry Oscarson; Home runs: Sooke — Alden Govenlock (3rd); Century Inn — John Hughes (1st).

Greaves record extra-inning win

	W	L	Pct.	GBL
Greaves Movers	16	9	.640	—
Farmer Constr.	14	8	.636	½
Gorge Hotel	9	15	.375	6½
Al's Home	9	16	.360	7

Includes interlocking games with Senior Babe Ruth and Vancouver Metro Leagues.

Next game: Tonight — Farmers vs. Gorge, Lambrick Park.

Three consecutive doubles gave Greaves Movers a win in the first extra-inning game in the Senior Amateur Baseball League this season.

Greaves moved into first place, half a game ahead of Farmer Construction, by downing Al's Home Service, 5-3, in eight innings at Lambrick Park Wednesday.

With one out in the top of the eighth, Dave Morgan doubled and scored on Terry Karpiuk's two-base hit. Karpiuk scored on a double by Phil Pimlott.

Walt Burrows drove in three runs for Greaves with a pair of singles and winning pitcher Derek Drinkwater struck out 11 in recording his seventh victory of the season.

Greaves 100 020 02—5 7 2
Al's Home 101 001 00—2 7 1
Derek Drinkwater and Dave Morgan; Blair Kubicek and Wayne Simpson.

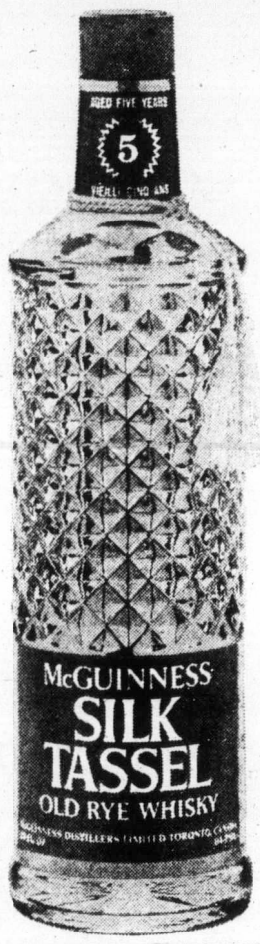

Mr. McGuinness doesn't hide his age.

McGuinness Silk Tassel.
The 5-year old whisky.

Canucks sign left winger

VANCOUVER (CP) — Vancouver Canucks have purchased Bob Hurlburt from San Diego Gulls of the now-defunct Western Hockey League, the National Hockey League club announced.

Carnarvon triumphs

Carnarvon scored an easy victory in the opening game of the Carnarvon Invitational "Rookie" Baseball Tournament at Carnarvon Park Wednesday.

George Christiansen earned the victory and Kim Turney hit a three-run homer as Carnarvon downed Triangle, 15-8.

Tonight at 6:30 Burien of Washington meets Capilano of Vancouver with the winner meeting Carnarvon at 6:30 p.m. Friday.

Metros win

TORONTO (CP) — Toronto Metros defeated Washington Diplomats 3-1 in a North American Soccer League game Wednesday night.

WIN A TRIP FOR 2 TO ITALY

Brian Holley Motors Ltd.
FIAT
3319 DOUGLAS AT CLOVERDALE 384-1161 D.L. 2785

Victoria Cougar SEASON TICKETS

"Happy Days are here Again!"

Pat Ginnell would like to keep fans up-to-date on the Victoria Cougars. The Cougars held a rookie camp in April at Juan de Fuca. It was made up of B.C. boys. We are now going to have a second camp at Wetaskwin, Alberta, July 29th to August 3rd, which about 40 young players from the prairie provinces will be attending. Choice players from both camps will be at the Victoria Cougars Fall Training Camp at Memorial Arena on September 16th.

The Victoria Cougars to date have sold over 300 season tickets, which is triple the number sold last year.

Season tickets holders for this year will have reserved seats for the N.H.L. Exhibition Games, the W.C.H.L. All-Star Game, and for the play-offs.

This year, there are 35 home games with the prices as follows:

Adults, $85; Students and OAPs, $59.50; Children, $35.

Fans can reserve the seats of their choice now by paying ½ the cost immediately, the balance at the start of the season.

Last year's season tickets must be reserved by Aug. 1st, as we have requests for these seats this year.

We are shooting for 1,000 season tickets, so come on, Cougar Fans, support your team!

Just fill out the accompanying coupon and send it in!

PAT GINNELL, General Manager

WESTERN CANADA HOCKEY LEAGUE
1974 - 75 SEASON
SAVE $20.00
on regular adult prices

Advertising for the new Cougar Hockey Magazine is now available. Contact the Cougar Office.

Please Reserve My Seat for the
1974-75 CANADA HOCKEY LEAGUE SEASON
CHECK ONE:
( ) I am a season ticket holder and would like to renew the following seat(s): Sec. ..... Row ..... Seats .....
Adult ..... Student and OAP ..... Child ..... (Under 12 years)
( ) I would like to become a season ticket holder
I would like to reserve Sec. ..... Row ..... Seats .....
Adult ..... Student, OAP ..... Child ..... (Under 12 years)

Clip and send to 107 Imperial Inn 1960 Douglas St., Victoria, B.C.
385-5611 or 385-0233

NAME .....
ADDRESS .....
.....
TELEPHONE No. .....
VEI

City girls gain insight from volleyball travels

By KING LEE

Volleyball, Japanese style, is no cheap imitation. Innovative would be the best description — as two Victoria athletes found out recently.

Shelley Godfrey and Linda Chiu, 16-year-olds entering Grade 11 at Victoria High School in September, have recently returned from a 55-day stay in Japan where they learned about the dedication and hard work attached to volleyball.

Their trip came about through the invitation of Japanese-coach Shinji Tochibori, who was teaching at clinics in Winfield and Victoria and singled the two out as outstanding prospects, and Ron Greene, the coach at the Victoria YMCA who arranged for travelling expenses.

Miss Godfrey, who graduated from Lansdowne Junior High, and Miss Chiu, who attended S. J. Willis Junior High, began their trip May 28 in Tokyo.

From Tokyo, a two-hour train trip eastward brought them to Mobara City, where they trained — six hours a day, seven days a week — with the Hitachi Mobara girls team, ranked 10th in Japan. The 13-member squad all worked at the factory from 8 a.m. to noon, practiced from 1:30 to 5:00 and 6:30 to 9 p.m. and stayed together in a dormitory separate from the rest of the factory workers.

After a three-week stay at Mobara City, the two Victorians went to Suzuka City (near Nara), two hours south of Tokyo by train.

There they attached themselves to Kanebo, a team rated second in the nation.

The Canadians learned there that being No. 2 was like Avis. It meant trying harder.

Kanebo is a cosmetics, medicine and candies factory and its volleyball program involved 16 girls, four of whom were selected to the national team. Miss Godfrey told of one girl on the national team having to climb Mt. Fuji as part of her training program.

For the first three days, there was no volleyball in sight during practice. From the fourth day on, the routine was conditioning and service practice from 10:30 a.m. to 12:30 p.m. and drills and practice games from 2:00 to 6 p.m.

"They're always moving," noted Miss Godfrey, who felt that the girls were taking it too seriously.

On the non-volleyball side of the visit, the girls described Tokyo as "wall-to-wall people and the Japanese as extremely friendly people.

Aside from the dormitories, the girls lived with four Japanese families and learned to like tempura (fried chicken, beef or shrimp) and sukiyaka (beef and vegetables cooked right on the table with soya sauce added). Miss Godfrey said she even liked octopus — until she found out what it was.

Next for Miss Godfrey is the Pacific Rim tourney next month in Honolulu (Miss Chiu is an alternate who may get to go) and both are set to attend volleyball camps at Winfield from Aug. 22 to 31 for final selections for the Canada Winter Games team. The Games will be held in Lethbridge in February.

What did they miss most about Victoria — besides family and friends — during the 55 days?

"Tomato soup with crackers," answered Miss Godfrey.

"The air," replied Miss Chiu.

Colonist photos by Alex Barta

Linda Chiu and Shelley Godfrey

Soccer 'amateurs' lose status

LONDON (CP) — The distinction between amateur and professional soccer players in Britain is likely to end later this year, together with the Amateur Cup competition and the England amateur international team.

This follows a decision by the council of the Football Association (FA) governing body of the professional game, to recommend to its member clubs that footballers should be known simply as player.

The FA says the change is not intended to abolish the spirit of the amateur game, played by some 30,000 clubs in England. It is aimed to end "abuses of pure amateurism" that the association has found it impossible to curb by regulations.

"The only reason that some clubs and players pretend to be amateur is that there is some advantage to be gained; that of dominating the amateur world and in particular the Amateur Cup, and, by doing so, build prosperous 'amateur' clubs."

The change, expected to be ratified at a meeting of the association in September, means that amateur players will continue to play as in the past but that the "shamateur" will, in the FA's words, "find his own level."

"If he can find a club that will pay him, on his genuine ability, in a proper professional manner, he will do so. But he will not be able to hold an amateur club to ransom for his services."

The FA hopes to establish a part-time, semi-professional international side to take the place of the present amateur team.

Get In On a Good Thing

1974 FORD MAVERICK

And Get a Good Deal

RIGHT NOW!

BUY NOW

OVER 30 MAVERICKS TO CHOOSE FROM

★ Enquire About Our 2-Year 24,000-Mile Power Train Warranty ★

BUDGET YOUR PURCHASE THROUGH FORD MOTOR CREDIT!

Example:
1974 FORD MAVERICK

2-Door Sedan	$3044.00
Value Option Package Includes white side wall tires, rear window defogger, exterior decor group.	145.00
250 6-cylinder engine	80.70
Automatic	262.20
Power Steering	128.90
Radio	74.30
Freight	189.00
Preparation and Conditioning	25.00
PAY ONLY	$3949.10

PETER POLLEN FORD

YATES at COOK ST. PHONE 384-1144

(Dealer Licence D6830)

Give your screwdriver a new twist.

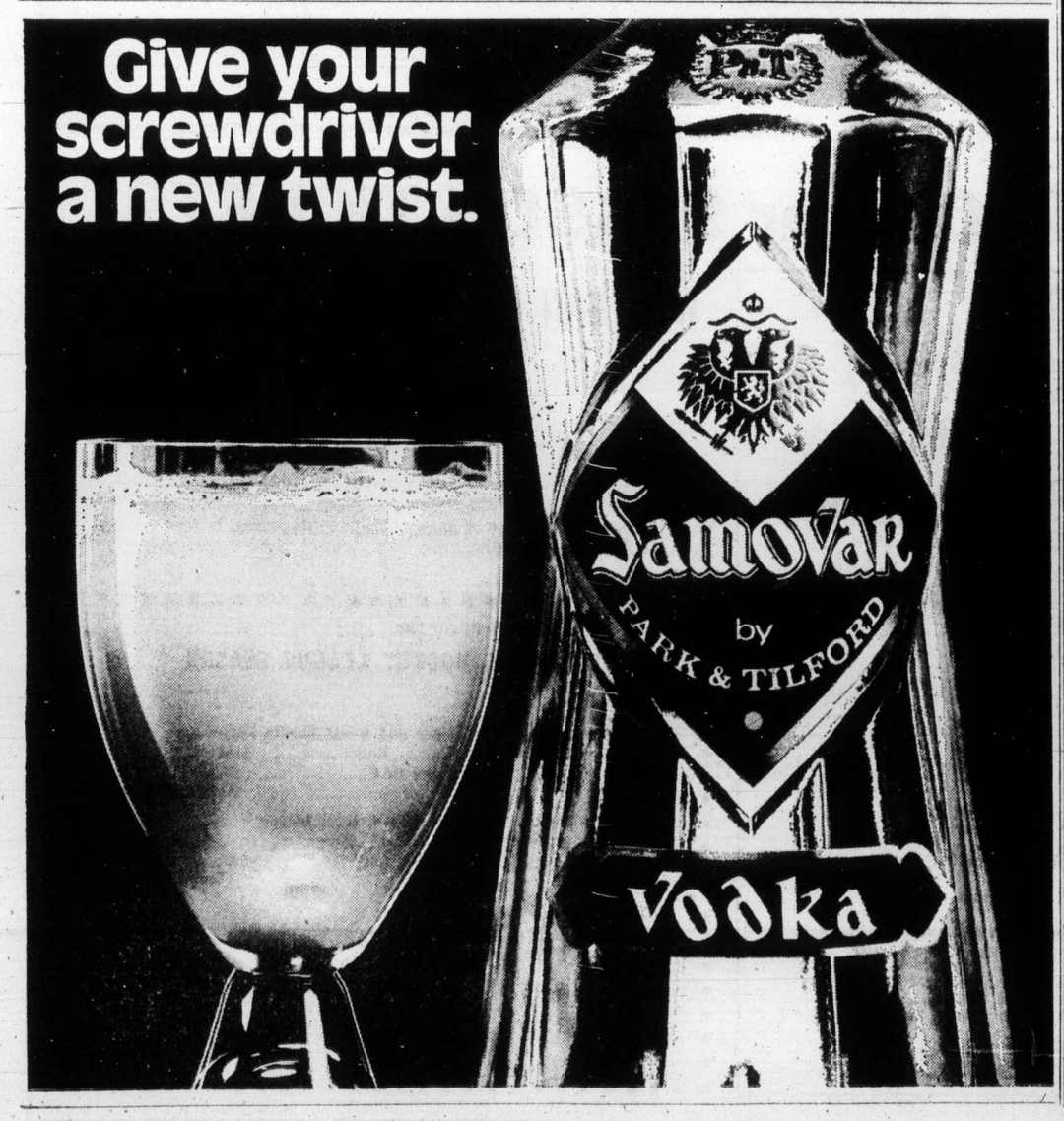

IGA

At Colwood Corners
1860 Island Highway

Prices Effective July 24, 25, 26, 27
Wednesday through Saturday

OPEN 9-9 (Including Sunday)

We Reserve the Right to Limit Quantities

Grade A Beef CHUCK STEAK lb. 99c	Grade A Beef CROSS RIB ROAST lb. 1.19
B.C. Grown Fresh Grade Utility TURKEY lb. 69c	Tray Pack BOILING FOWL lb. 39c
Barbecue or Regular BULK WIENERS lb. 79c	BEEF LIVER lb. 89c
Kraft 3-lb. Pkg. PARKAY MARGARINE 1.49	Kraft 2-lb. Pkg. Canadian Single CHEESE 1.89
Crisco 3-lb. Tin SHORTENING 1.99	Kingsford 10-lb. Bag CHARCOAL BRIQUETTES 99c
PERFEX BLEACH 128-oz. Jug 79c	Aylmer GREEN BEANS CREAM CORN 4 14-oz. Tins 1.00
Sunkist 25-oz. Bottle LEMON JUICE 37c	Husky King Size DOG FOOD 4 for 95c
I.G.A. 14-oz. tin FRUIT COCKTAIL 2 for 69c	Kraft 18-oz. Jar BARBECUE SAUCE 53c
General Mills CHEERIOS 16-oz. Box 55c	Allen's 4x3½-oz. Pack ORANGE CRYSTALS 59c
Scotts Viva PAPER TOWELS 2 Roll Pack 69c	Banquet 11-oz. Pkg. DINNERS Each 59c
Cadbury's 2½-lb. Tin INSTANT CHOCOLATE 99c	Betty Crocker 6-oz. Pkg. FRUIT HELPER 3 for 89c
Coronado 12-oz. Tin CORNED BEEF 89c	Starkist 9¼-oz. Tin CHUNK LIGHT TUNA 69c
Libby's RED KIDNEY BEANS 3 14-oz. Tins 79c	Minute Maid Pink or Regular LEMONADE 6 6-oz. Tins 89c
Sunkist ORANGES 6 lbs. 89c	B.C. Bing CHERRIES Seedless GRAPES lb. 49c
Local Fresh CABBAGE CARROTS lb. 10c	Fresh CORN on the COB 10 for 99c

Canadian Open course toughened

TORONTO (CP) — Tommy Aaron's been playing the Canadian Open golf championship so regularly during the last 15 years he's looked upon as the United States Professional Golfers' Association's resident Canadian.

"Maybe it's just because I usually do pretty good up here," Aaron said Wednesday before starting a practice round for the 65th Canadian Open on the 6788-yard, par-70 layout at Mississaugua Golf Club. "But so far as I'm concerned, it's just another stop on the tour."

The 37-year-old native of Gainsville, Ga., where he still makes his home, said he plays some of his best golf in Canada and includes the Canadian title in 1969 among his three tour victories.

His other victories were the Atlanta open in 1970 and the 1973 Masters championship.

It's the second time he's played in the Canadian Open at Mississaugua. He played the old layout in 1965 when Gene Littler won by a stroke over Jack Nicklaus.

"It seems to be playing longer this time," said Aaron.

He and most of the 150 pros and amateurs teeing up today in the 72-hole quest for the $40,000 first prize in this $200,000 tournament are going to discover the course playing longer.

Bruce McLean, general chairman of the Mississaugua tournament, explained that alterations have been made on four holes over the years that have added 130 yards to the championship.

The tee position at No. 1 has been moved slightly to the right resulting in a minimal change in the hole.

A new tee on No. 5 has stetched that hole by 60 yards to beecome a 537-yard, par-5 layout. No. 9 has been extended 40 yards with a new tee placing and a new green on No. 18 provides a great closing hole with a big chestnut tree allowing tournament officials to hide the pin for more difficult approach shots.

"If they keep the tees back on No. 3 216 yards it's going to be tough to hit the green. And No. 6 232 yards has the golfers hitting into a small green."

After playing only one practice round on the "new" Mississaugua course, Aaron doesn't know if the layout now favors the hitter or the finesse player.

"It's got good length, but I don't think you could classify it as a hitter's course," says Aaron, who's been plagued with back problems since winning the Masters and stands 76th in PGA earnings this year with $22,014. "But then I don't think of it as a finesse course either..

"But the Mississaugua layout today is just a good course. It wouldn't fall into any one category."

Name players continued to pull out of the Open when both Johnny Miller and Lee Elder withdrew their names Wednesday — Miller for personal reasons and Elder for medical reasons.

Miller had asked tournament officials to keep him eligible until Wednesday so that, if his wife had had their expected child in San Francisco, he would play without benefit of a practice round.

Elder became the first black player to qualify for the U.S. Masters when he won the Monsanto Open earlier this year.

Dave Hill, another veteran tour player, withdrew Tuesday for personal reasons.

Yukon outlines hunting changes

WHITEHORSE, Y.T. (CP) — There will be a cow moose season this hunting season in the Yukon, J. Fitzgerald, Yukon Territories game branch director announced here. Regulation changes in the 1974 hunting season included a restricted area for goat hunting and a new minimum horn length for goat.

The antlerless moose season will be from Sept. 16-30. It will be legal to shoot antlerless moose in all areas of Yukon except in the area bordered by the Alaska highway in the north, the Haines Road in the west the Carcross and Skagway Road in the east and the B.C. border in the south.

That area will be open only to antlered moose with forks in the regular season from Aug. 1 to Oct. 31, 1974.

Hunters will be encouraged to return the reproductive tract and the lower jaw of a cow moose killed this year as they did last year. Only with this data can a permanent cow moose season be established according to the game branch.

Nanny goats with kids are now legally protected animals. The minimum horn length for a legal goat is eight inches, an increase from the 1973 limited length of five inches.

FJALLRAVEN BACKPACKS

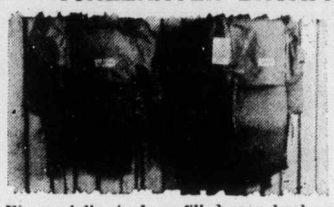

Full-length waterproof bag on Fjallraven standard frame; exceptional quality.

We specialize in down-filled gear, back-packs, cross-country skis, snowshoes, tents, and boots.

ABC RECREATIONAL EQUIPMENT

VICTORIA: 564 YATES STREET 384-6522
VANCOUVER:
Downtown: 557 Richards (2nd floor) 687-7885
1822 West 4th Ave. 731-4018

New Anusol Plus promises quick relief from hemorrhoid symptoms, starting with the pain.

New Anusol Plus does first things first.

Since the pain of hemorrhoids can be unbearable, new Anusol Plus contains a topical anaesthetic. This relieves even intense hemorrhoid pain almost as soon as you apply it. It cools that burning, searing sensation. And numbs that maddening itch. And while it does all this within minutes, the relief that it gives will last for hours.

And new Anusol Plus looks after your other symptoms too.

Since twisted hemorrhoid veins often swell and become tender, new Anusol Plus helps to reduce this swelling with a gentle decongestant ingredient. To soothe and protect tender hemorrhoid tissues, it contains a smooth, rich emollient. And it has two antiseptic agents that curb infection—thus helping your hemorrhoids to heal.

In addition, new Anusol Plus now comes in a silky smooth cream form. This means that it goes on easily. Even in areas where the skin is sore and inflamed.

New Anusol Plus, in cream or suppository form, is now on sale at your nearest pharmacy. It'll give you quick relief from your painful hemorrhoid symptoms. And that's a promise.

FROM WARNER-CHILCOTT LABORATORIES, MAKERS OF AGAROL.

Firestone STORES

2882 Douglas St. 385-1404

At Garbally Road at Burnside — Also in Nanaimo and Courtenay

PRICES TO MAKE IT EASY!

Firestone LONG MILEAGE STRATO-STREAK BELTS!

CHECK YOUR SAVINGS! BLACKWALL SIZE	BLACKWALL PRICE	WHITEWALL SIZE	WHITEWALL PRICE
E78-14	34.30	E78-14	36.45
F78-14	37.45	F78-14	39.65
G78-14	39.15	G78-14	41.35
F78-15	37.45	F78-15	39.65
G78-15	39.15	G78-15	41.35
H78-15	41.60	H78-15	43.80

The economy priced tire that has all the benefits of the belted bias construction including long mileage, improved traction, greater impact and puncture resistance.

FREE MOUNTING!

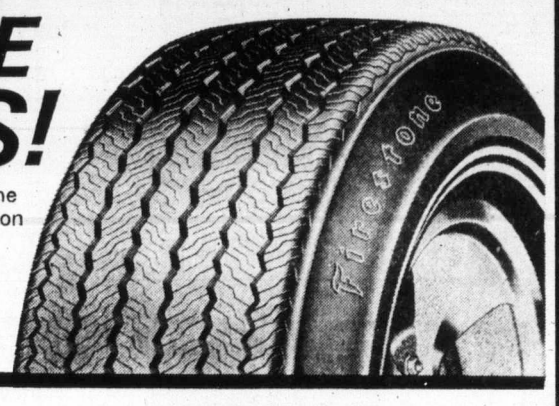

Firestone STEEL RADIALS with appearance blemishes

PROTECTION plus MILEAGE AND PERFORMANCE!

This top-of-the-line tire from Firestone has an armour of steel between you and tire trouble. The tire, with all the benefits of radial tires — strength, puncture resistance and a smooth, quiet ride.

Backed by the Firestone 40,000 MILE GUARANTEE

IF YOU DRIVE A LATE MODEL CAR think how much you'll save with this exclusive

40,000 MILE GUARANTEED WHEEL ALIGNMENT ONLY

$19.95

This one price entitles you to a complete alignment every 5,000 miles or as often as necessary, in accordance with the printed guarantee. You're covered for 4 years or 40,000 miles, whichever comes first regardless of present mileage. Just one price for all North American cars. Ask your Firestone man about this unique protection policy today.

Firestone RIDING SYSTEM SERVICE

DRUM BRAKE RELINE

20,000 MILE GUARANTEE
Other services extra if required:
Resurfacing Drum $3.00 extra each.

4 WHEELS $29.99

Firestone RIDING SYSTEM SERVICE

Jack Nicklaus GOLF BALLS 3/$1.39

06-22-002-9

Tough vulcanized cover, lively Polybutadiene centre.

DELUXE 6-VOLT WATERPROOF LANTERN

Ideal for homeowner, motorists, sportsmen and campers. Features include unbreakable case, waterproof switch, rain proof and it floats.

$2.89

06-22-068-1

20% OFF MOWERS AND BARBECUES!

5-WHEEL TIRE ROTATION

$1.77 to stretch tire life

BY APPOINTMENT ONLY

USE OUR Firestone CREDIT PLAN OR . . .

AMERICAN EXPRESS CHARGEX

Top track stars meet here for Junior Olympic events

More than 200 of the province's best athletes will compete in the Royal Bank's B.C. Junior Olympic Track and Field championships, this weekend at Centennial Stadium.

In recent years the women contestants have supplied most of the outstanding performances, but this year the men have the strongest field, including Canadian record holders Greg Joy and Phil Olsen.

Joy, the sensational Vancouver high jumper, set the inter-scholastic record of 6'11" at the provincial high school championships and recently jumped 7'2" during a tour of Greece.

Olsen, a Nanaimo resident, holds numerous age-class records and is the current inter-scholastic record holder. He has thrown the javelin 255'8" and is considered one of Canada's best chances for a medal at Montreal in 1976.

Leading Victoria's victory chances on the weekend will be sprint specialist, Tom Michell of Victoria Mercuries and middle-distance runner Tom Griffin, also of Mercuries.

Michell has the fast time of 49.4 in the 400-metres, but will have stiff competition from Victoria's Tim Page in the 200 metres. Both have run the 200 in 22.3 seconds, while Vancouver entrants Dudley Horner and Harold Lockwood have best times of 22.4.

Griffin's stiffest competition in the 800 metres is expected to come from Ivor Day and Dester Asoon, both of Vancouver.

The women's events should be highlighted by the sprints which will have Vancouver's best of Jear Sparling and Tinker Robinson taking on Kathy Weich and Cheryl Blevins of Victoria Mercuries.

Karen Eggar and Gail Gummer, both of Esquimalt Athletic Club, are usually one-two finishers in the high jump and 110-metre hurdles and Bev Cox, a Victorian who runs for the Vancouver Olympic Club is a favorite in the 800 metres.

The meet will include a full set of senior events and competing will be Allan Kane, who has cleared 16'9" in the pole vault, Kit Knight and Reg Effa in the 110-metre hurdles and Bill Smart, who competed at the Munich Olympics, in the 800-metres.

Eliminations begin Saturday at 11 a.m., with finals starting at 1 p.m.

Barlow girls score victories

SEATTLE — Wendy Barlow of Victoria won her singles match and shared a victory with sister Lori in the doubles, in the Washington State Tennis Championships here Wednesday.

Wendy defeated Susanne Mathews of Vancouver, 6-2, 3-6, 6-1, in the under-14 singles and combined with Lori to defeat Muss Tarte of Seattle and Joan Berry of Bellevue, 2-6, 6-3, 6-3, in the under-16 doubles.

Lori, however, was eliminated in the under-16 singles, losing 6-3, 6-3 to Lynden Caldwell of Honolulu.

Scott Braley of Victoria lost, 6-0, 6-1, to Herman Bouwer of Tiburon, California and was eliminated in the under-16 singles.

Today the Barlow sisters play a quarter-final doubles match and Wendy must face top-seeded Lisa Schneider of Hollywood, California in the singles.

McCormick rallies after slow start

SASKATOON — Former Victorian Don McCormick of Vancouver overcame a slow start Wednesday to advance to the third round of the Prairie Open tennis championships here.

McCormick, the leading Canadian in points on the five-week, five-city tour, overtook Bob Bardsley of Vancouver, 4-6, 6-3, 6-3, at the Riverside Tennis Club.

Also advancing were Tony Bardsley of Vancouver, Dale Power and Chris Burr of Toronto and Cam Dalgleish of Edmonton.

Bardsley defeated promising Graeme Duff of Toronto, 6-4, 6-4; Power downed Steve Whitehead of St. Catharines, 6-4, 6-2, Burr eliminated Jim Boyce of Toronto, 6-1, 6-3, and Dalgleish won by default over Roberto Chavez of Mexico.

Chavez withdrew when he was informed by officials that he was expected to play doubles with someone other than his regular partner, countryman Louis Baraldi.

Chavez, Baraldi and Frenchmen Eric DeBlicker and Jean Caujolle are under contract this season to provide tough competition for Canada's leading prospects on the tour, which culminates with the Canadian Open at Toronto and Canadian Closed at Winnipeg.

Chavez, seeded fifth, told officials he had to play in Spain next week anyway and caught an early flight out.

Canadians edged in Bisley shoot

LONDON (Reuter) — Great Britain won the Empire Trophy team rifle match at Bisley, edging Canada by 26 points this week.

The British team scored 1472 of a possible 1600 while the Canadian crew shot 1446. Australia was third with 1428 and the Channel Islands fourth with 1408.

Individual Canadian scores were: Grant Baker, Victoria, and George Sanderson, Ottawa, 183; Jack Cramer, Coquitlam, B.C., and Gerry Ouellette, Windsor, Ont., 182; Robert Best, Vancouver, 180; Eric Andrews, Victoria, and John Marshall, New Glasgow, N.S.,

Family sweep

KENMORE, Wash. — Four members of a Victoria family captured a total of five medals in the Pacific Northwest Archery Shoot held here recently.

Stan Teitge won a third-place and bronze medal in the men's barebow event, 14-year-old son Doug won gold medals in the over-all junior category and the junior clout event, 11-year-old daughter Darilyn won the gold medal for the cadet girls over-all and 16-year-old Keith won the silver medal for the intermediate over-all category.

Kevin Teitge, 15, is taking part in the Canadian Outdoor Archery Championships, being held this week in Prince Albert.

McKinnon cards ace

Ross McKinnon fired a hole-in-one on the 126-yard 12th hole at Cedar Hill Golf Club on the weekend.

Mike Antolin, Ross Worrell and Al O'Sullivan witnessed McKinnon's shot.

The Rogers' Prize-Winners are here.

Fifty delicious prize-winning recipes of the more than 5,000 entered in Rogers' Recipe Contest have now been assembled in a new cook booklet that's yours FREE for the asking. Just send your name and address to THE PRIZE-WINNERS, Rogers' Recipes, P.O. Box 2150, Vancouver, B.C. V6B 3V2.

Here's a sample from that new collection of bright ideas using Rogers' Golden Syrup. You'll find everything from Fruit Flip drink to Do-Ahead Beef Stew among The Prize-Winners.

Manitoba Munch

⅓ c. butter or margarine
⅓ c. brown sugar
½ c. Rogers' Golden Syrup
1 egg, beaten
1 tsp. vanilla
1 sq. unsweetened chocolate, melted
1 c. all-purpose flour
½ tsp. salt
1 tsp. baking soda
¾ c. sour milk or buttermilk

Cream butter or margarine. Gradually add sugar and beat until light and fluffy. Add Rogers' Golden Syrup and beat well. Add egg, vanilla and melted chocolate. Add dry ingredients alternately with milk, stirring just until smooth after each addition. Pour into wax-paper-lined 8" square pan. Bake at 350°F for 40 to 50 minutes.

FRIENDS 'N' NEIGHBOURS

FINAL JULY CLEARANCE

SALE: THURS., FRI., SAT., JULY 25-26-27

END-OF-SEASON, OVER-STOCKED ITEMS, TAG ENDS, ALL REDUCED TO CLEAR, BRINGING YOU SUBSTANTIAL SAVINGS . . . AND MAKING ROOM FOR NEW FALL GOODS. SHOP EARLY! TAKE ADVANTAGE OF THESE END - OF - MONTH FIELD'S SPECIALS!

LADIES' TOPS
ONE LOW PRICE
2.66
REGULAR VALUE 4.98 and 5.98
Here's a selection of better quality short sleeve tops, some polyester and cotton Blend in attractive prints and plains. Sizes 32 to 38.

KIDDIES' and GIRLS' SUMMER JACKET CLEARANCE
½ PRICE SPECIAL
REG. 3.98 TO 8.98
1.99 TO 4.49
Top quality from a leading manufacturer, 100% Nylon and Poplins. Hand Washable. Many styles in assorted shades. Sizes 3 to 14.

MEN'S JACKET CLEARANCE
Two groups of men's Jackets — all priced to bring you tremendous savings. Nylon, Corduroy, Suedines, Acrylics — all in these group. Not all sizes in each style.
GROUP 1 REG. TO 13.98 — 5.99
GROUP 2 REG. 14.98 TO 19.98 — 8.88

LADIES' WEAR

BEACH WEAR CLEARANCE SWIM WEAR
Bikinis—one and two-piece styles—some cover-ups included.
ORIGINALLY 4.98 TO 21.00
GREAT SAVINGS NOW
3.99 5.99 and 8.99

LADIES' SHIRT BLOUSES AND PANT TOPS
Interesting styles—mostly in 100% Nylon Knits. Long sleeves print on off white Background. Size 10-18. REG. TO 7.98. TO CLEAR, Each 3.99

LOUNGE DRESSES
Arnel Jersey prints—Ankle length with Elasticized waist. Sizes S-M-L. REG. 8.98 5.44

CLEARANCE TOPS
Body suits—T-shirts—shirt blouses—Wide assortment of long and short sleeve styles. You'll want several of these. REG. to 2.99. GIVE-AWAY PRICE, ONLY 1.29

LADIES' PANT SUITS
Good selection of styles, fabrics, colors. All by well-known Canadian makers. ORIGINALLY 21.98 TO 31.98 CLEARANCE 12.88

GIRLS' & KIDDIES' WEAR

SUMMER SETS and DRESS CLEARANCE
Halter sets — better dresses, 2-pce short sets, dress sets — Washable 100% polyester or cotton. Size 2-6x. REG. TO 3.98. TO CLEAR 1.99

KIDDIES' and GIRLS' SUMMER SLEEPWEAR CLEARANCE
100% cotton and blends by famous maker. Baby Dolls, Long gowns, etc. REG. 3.98 and 4.98. TO CLEAR 2.66

BOYS' BATHING SUITS
100% Nylon — Assorted styles and colors. Sizes 4-6x. TO CLEAR, ONLY 88¢

INFANTS' LEOTARDS
Slight Subs — assorted colors — machine washable Sizes 6-18 mos. and 1-3 yrs. IF FIRST WOULD BE 1.49 ONLY 88¢

T-SHIRT CLEARANCE GIRLS' and YOUNG TEENS'
Body Suits and T-shirts of 100% Nylon or polyester in many popular styles and assorted colors. Sizes 8-14. ONE LOW PRICE 1.99

GIRLS' PANTS CLEARANCE
Cotton and polyester in plain and fancies in many styles and colors. Sizes 7-14. REG. TO 5.98 3.33

BOYS' and GIRLS' PANTS
100% Nylon or cotton — plains and patterned. Machine washable. REG. TO 2.98. ALL REDUCED TO CLEAR 1.99

BOYS' and GIRLS' T-SHIRTS
Nylon or polyester print. Short sleeve styling in plains and patterns. Assorted styles and colors. Sizes 2 to 6x. ONE LOW PRICE 1.44

INFANTS' PANT SETS
2-pce pant set — angle blouse top and Nylon pants. Assorted colors. Sizes up to 24 months. REG. 4.98. REDUCED TO CLEAR 2.77

MEN'S WEAR

MEN'S WALKING SHORTS
Brand name — Superior quality. REG. VALUE 6.95 2.99

MEN'S SHIRT CLEARANCE
Nylon, polyesters, assorted warp knits. Storewide clearance of better shirts.
GROUP 1 — REG. TO 4.98 2.88
GROUP 2 — REG. TO 6.99 3.88

MEN'S T-SHIRTS
Cotton T-Shirts with crew neckline. Short sleeve. Sizes S-M-L. REG. 89c. CLEARANCE PRICE 2 for $1

MEN'S T-SHIRTS CLEARANCE
Textured Nylon — fine gauge Acrylic Knits. Short sleeve — crew neck — regular collars, etc. Plains and Patterns.
GROUP 1 — REG. TO 3.98 1.49
GROUP 2 — REG. TO 6.98 2.58

MEN'S SQUALL JACKETS
Clearance of all stock — light weight — water repellent — zip front — enclosed hoods — assorted styles and colors. Sizes S-M-L-XL. REG. VALUES TO 8.98. CLEARANCE 2.99

MEN'S "POP OVER" SPORT SHIRT
Polyester crepe — zip neck — short sleeve — assorted colors. Sizes S-M-L. REG. 5.98. CLEARANCE 1.99

CLEARANCE MEN'S SWIM SUITS
Season's clearance of all men's swim suits. Assorted styles and fabrics.
GROUP 1 — REG. 2.49 & 2.98 1.99
GROUP 2 — REG. 3.98 & 4.98 2.99

BOYS' WEAR

BOYS' JACKET CLEARANCE FANTASTIC GROUP CLEARANCE
Top quality in many stylings — Shop now and save on early Back to School items. TWO PRICE GROUPS.
REG. VALUES 9.98 TO 11.98 4.99
REG. VALUES 12.98 TO 14.98 6.99

BOYS' SWIM SUIT CLEARANCE
Assorted stretch swim trunks all reduced to clear.
REG. 1.99 and 2.49. CLEARANCE 1.49
REG. 2.98. CLEARANCE 1.99

BOYS' T-SHIRT CLEARANCE
A wide array of styles, colors — Texturized Nylons and acrylics short sleeve T-shirts in 2 clearance groups. Sizes S-M-L.
GROUP 1 — REG. TO 1.99. ALL TO CLEAR $1
GROUP 2 — REG. TO 3.98. ALL TO CLEAR 1.88

BOYS' PANT CLEARANCE
Large assortment of flare, boots, in denim — plaids and cotton. Sizes 8-16. OUR. REG. VALUES TO 5.99 CLEARANCE, Each 2.99

BOYS' T-SHIRTS
Short sleeve cotton T-shirts with crew neckline. Sizes S-M-L. REG. 59¢. CLEARANCE PRICE 3 for $1

UP TO 50% OFF REGULAR PRICE BOYS' SPORT SHIRTS
Clearance of Polyester Nylon, warp knits — in short — and some long sleeve. Assorted pattern in this group. Size range 8 to 16. REGULAR VALUE TO 5.98. CLEARANCE 2.99

WHILE QUANTITIES LAST
CHARGEX MASTERCHARGE

70 STORES SERVING B.C., ALBERTA and SASKATCHEWAN

1420 Douglas (downtown)
Esquimalt Plaza
Belmont Centre

FIELDS

THINK BIG

Big Apple Wine by Andrés.
Since time began, the most tempting fruit has been the apple. With that in mind, Andrés invites you to think Big—Big Apple Wine.
A refreshing new sparkling apple wine.
Truth is, Andrés Big Apple is everything apple but the crunch. In a wine. Brimming with tiny, tingly bubbles.
So with your first sip, you'll be tickled pink.
Chill and serve some Andrés Big Apple Wine tonight. We feel sure you'll take a shine to it.

ANDRÉS
VINTNERS OF FINE WINES

74-1111

SERVING VANCOUVER ISLAND

Sands

WE CARE
Dedicated to Service
Sensible Prices

SANDS FUNERAL CHAPELS

Your six community Chapels. Independent, Family Owned and Controlled. Sands since 1912.

A DIVISION OF SANDS

INTERNATIONAL FLIGHT CARE

Specializing in shipping to or from anywhere. Call collect.

REMOVAL AND MEMORIAL SERVICE
Covering Vancouver Island
Call Collect
A DIVISION OF SANDS

VICTORIA, 388-5158
SIDNEY, 656-2932
COLWOOD, 478-3821
DUNCAN, 746-8212
NANAIMO, 753-2032
LADYSMITH, 245-2331

Voter lists to dovetail

A B.C. government official Wednesday defended recent changes in the Municipal Elections Act against criticism from West Vancouver's municipal manager.

Ted Whelen, an executive officer with the municipal affairs department, said in an interview that the amendments under criticism were "just the first step" in a process that would end in the integration of B.C.'s provincial and municipal voters lists.

Whelen, who helped draw up amendments to the elections act approved earlier this year by the Legislature, was commenting on statements by Terry Lester

Lester said the amendments will create "an administrative nightmare" for municipal officials.

Under the amendment, if a resident moves from one area to another, the municipality into which he moves must determine where the new resident came from and send a letter to that municipality telling them to delete his name from its list. His name is then added to the voters list in the area into which he has moved.

This procedure could result in a vast and confusing exchange of correspondence, Lester said.

Whelen said he thought batches of such letters could be sent once a month or so.

"Under the new system, everyone has to register," he said. "It is the first step in legislation that will bring municipal and provincial lists into line."

'No broiler-grower push'

Agriculture Minister David Stupich said Tuesday he doubted he would sign an agreement that would commit broiler producers in B.C. to participation in a national marketing scheme.

Before leaving for Ottawa for a chicken marketing meeting, Stupich said B.C. broiler producers have recommended to him that he not sign the proposed national agreement.

"There's no point in signing something that's really only a paper document if the broiler producers are not prepared to work with it," he said.

Stupich said that while he may be influenced by what happens at the meeting, "Right now I don't think I'll sign."

The agriculture minister said the B.C. producers feel B.C. is not getting its fair share of the Canadian quota, "in that in B.C. the consumption of broiler chickens is increasing more rapidly than anywhere else."

Stupich said he has heard that four other provinces, including Ontario, are dubious about the agreement.

Way out in front

Espin
. . . early starter

Geoffrey Espin, 13, is up with the birds six days a week.

A Colonist carrier, he's an early starter in more ways than one.

He won the academic achievement rose bowl this year at View Royal elementary school.

Last year the award was won by Nicholas Dudley of 1699 Trans-Canada Highway, who was also a Colonist carrier on the same route Jeff has now.

Jeff has saved about $100 since he started on the route in September. He plans to continue saving his earnings for university, though he hasn't decided what or where he wants to study.

Besides being top student in his class, Jeff competed in track and field this spring and was View Royal's best long jumper.

He spends about two hours a day reading, mostly science fiction. His favorite authors are Isaac Asimov and Ray Bradbury.

The paper route is giving him useful job experience, Jeff says.

He has 46 customers, and according to S. E. Kidd, circulation director, his service has been outstanding.

Jeff is the son of Sgt. and Mrs. G. W. Espin, of 570 Prince Robert Drive, View Royal.

Playground anglers get chance

Saturday is the big day for the anglers of playground age in Victoria — the day of the Victoria Playgrounds Junior Fishing Derby at Ogden Point breakwater.

This annual event, sponsored jointly by Eaton's, runs from 1 to 4 p.m. and is open to any girl or boy, aged 16 or under, as of Saturday, who is wearing the official junior fishing derby crest.

Registration may be made at Eaton's sporting goods or in the store's children's wear on the third floor.

There will be prizes for everyone who catches a fish, and these will also be eligible for the draw for the grand prize, a 10-speed bicycle. A trophy, and a transistor radio, will be awarded for the largest fish caught.

Parents are welcome to accompany their young fishermen.

SOCKO! DOWN GO PRICES AT ALL 4 BIG WAREHOUSES

COME and GET 'EM

• 877 GOLDSTREAM (Langford) • BURNSIDE PLAZA (Burnside and Tillicum) • 47 SONGHEES RD. • 3475 QUADRA

OPEN EVERY NIGHT 'TIL 9, SAT. 'TIL 6. PRICES EFFECTIVE THURS., FRI., SAT.

EGGS LARGE Local Doz. 79c
Limit 2½ Dozen with $10 Order or Over

No. 1 BING CHERRIES lb. 49c

POTATOES Local No. 1 10 lbs. 59c

Oranges Fancy, Juicy 7-lb. CELLO 89c

TURKEY HINDQUARTERS All Dark Meat, Cry-o-Vac lb. 59c

EXTRA SMALL Pork Spareribs lb. 98c

ROASTING CHICKEN OVEN READY GIANT SIZE 5-7 lbs. lb. 67c

TIDE POWDER DETERGENT 5 lbs. 1.99

SUNBLEST GOLDEN CREAM CORN 5 14-oz. TINS $1

NESCAFE INSTANT COFFEE GIANT 10 oz. 1.99

KELLOGGS CEREAL Variety Pack 69c

Kleenex TOWELS 2 Rolls 69c

FRESH LOCAL TURKEY Oven Ready, Utility lb. 67c

HEINZ RED KIDNEY BEANS in Sauce 2 14-oz. Tins 69c

HARVEST PURE VEGETABLE OIL Large 32-oz. 1.29

ICE CREAM GIANT 1 GAL. 2.49

HEINZ SPAGHETTI IN TOMATO SAUCE 2 14-oz. TINS 49c

MELLOGRAIN PANCAKE or WAFFLE MIX 3-LB. BAG 59c

ASTRO TINY SHRIMP TIN 69c

SUNNY JIM BUTTERY SYRUP 20 oz. 59c

WAREHOUSE FOOD STORES

We Reserve the Right to Limit Quantities

LANGFORD STORE
BURNSIDE PLAZA ONLY
OPEN 10-6 P.M.

every day, every way... your classified ads pay!

HELP WANTED

In urgent need of a cake decorator, sales clerk, messenger or mechanic? The Victoria Daily Newspapers are read by men and women in all professions and occupations . . . Daily!

OFFICE HELP

Computer operators, stenographers, sales personnel, legal assistants . . . all are to be found in the audience of Victoria's Daily Newspapers. Highly career minded people keep an eye on what is happening . . . Daily!

EMPLOYMENT WANTED

New in town? Seeking a change in jobs? The skills you have to offer are of interest to the merchants, management and corporations who all read the Victoria Daily Newspapers . . . Daily!

AIRCRAFT

You want to sell your Cessna to enable you to purchase something larger, like a Piper Navajo. The individuals and companies with the buying power you are interested in, all peruse this column . . . Daily!

ANTIQUES

Early Canadian, Chippendale, maybe even your great-grandmother's hope chest. All are urgently sought by collectors, dealers . . . maybe a young couple just starting out. Whoever the final buyer, you can be sure they read Victoria's Daily Newspapers . . . Daily!

BICYCLES

Vancouver Island has never seen such a flurry of cyclists: health conscious, ecology minded citizens who all want to do "their thing." Regardless of the age, condition or model of the bicycle you have to sell . . . one of our readers is ready to buy . . . Daily!

BOATS

Surely no other means of transportation (for business or pleasure) is more common along our beautiful coastline! Executives looking for yachts and cruisers, fishermen for that "perfect 16 footer," adventurers looking for canoes and inflatables. No matter what their budget or interests, they all read this column . . . Daily!

BUILDING SUPPLIES

2?A bricks left over from that renovation job . . . one truckload of steel support rods too many delivered on site. Or maybe your company has the latest line of wall panelling. Whatever the product or quantity, the potential buyer is checking Victoria's Daily Newspaper . . . Daily!

FURNITURE

Selling your household furnishings or promoting your store sale is a breeze when you tell your message to the largest audience on Vancouver Island . . . our readers. They are as budget conscious as anyone and seek out those bargains . . . Daily!

HEAVY EQUIPMENT and MACHINERY

Expanding your business and at a loss as to selling that diesel backhoe or heavy duty hoist you no longer need? Run your ad in our classified section. You aim directly at the market with the need and money buy . . . Daily!

LIVESTOCK

Goats, kids, mares, foals, Holsteins, Herefords, chickens and ducks. And don't forget feed, tack and other supplies . . . all have buyers with ready cash reading these columns . . . Daily!

MISCELLANEOUS FOR SALE OR RENT

One of our most widely read columns! Whether you think your item is the most common or the most unusual (even outlandish) there is someone in our vast audience who wants it. Either to purchase or to rent . . . and they are looking for it . . . Daily!

PETS and SUPPLIES

Good grief! "Bernie" turned out to be a "Bernice" and now you have six adorable kittens! Your show-champion Alsatian presented you with a record number of puppies . . . more than your kennel can handle! The solution is simple, advertise in the pet columns of Victoria's Daily Newspapers. You'll meet the nicest people . . . Daily!

SWAPS

You have a 1948 DeSoto and would like to swap it for a chesterfield suite for the rec room. Put your message to our readers. Bartering is the oldest form of commerce and we have some of the best checking our columns . . . Daily!

AUTOMOBILES

Dealers with a complete line of 1974 models and good used cars, individuals selling off the family buggy . . . all advertise with Victoria's Daily Newspapers because of proven instant results. Our readers have the need and the cash . . . Daily!

TRUCKS

Not too many require anything as specialized as a 1967 Mack Diesel Gravel Truck with a 12-yd. aluminum box (Pick-ups, vans and delivery trucks have a wider audience.) . . . but you can be sure that those who do are looking for one in this column . . . Daily!

CAMPERS

In today's leisure minded world with increased holiday time, instant buyers for your vehicle want to get together with you soon. Regardless of the year, model or condition of your camper . . . we have the market and they have the cash . . . Daily!

APARTMENTS WANTED

New in town and need a bachelor suite for yourself or larger accommodation for the family. Just place your ad with Victoria's Daily Newspapers. Good building managers keep an eye on their potential market . . . Daily!

MOTORCYCLES

Trail bike or street model. Import or domestic. Everyone seems to be taking up this economical and fun form of transportation. Aim your ad at the professional or amateur, they're all checking Victoria's Daily Newspapers . . . Daily!

ROOMS WANTED

Getting ready to attend University or possibly a company transfer. Advertise your need for accommodation with us. State desired location, board, requirements, etc. Many of our readers would like to take you into their homes . . . Daily!

ROOMS TO RENT

A vacant room in the house . . . turn it into instant revenue by renting it out! University students, businessmen, secretaries . . . all are willing to pay for the atmosphere and accommodation in your home. And they are looking in these columns . . . Daily!

HOUSES FOR SALE

Vancouver Island . . . the greatest residential area in B.C. Everyone wants to live here, and is willing to pay the going market prices. The Victoria Daily Newspapers reach the largest audience of potential buyers for your home . . . Daily!

HOUSES TO RENT

Going to be away for a lengthy period of time? Have an additional house as part of your income? Reach the largest market quickly and ensure that your revenue is not interrupted. Families seeking accommodation read these columns . . . Daily!

HOUSES WANTED

Just arrived on our beautiful island and need accommodation as quickly as possible? Advertise in Victoria's Daily Newspapers. Good houses are available in all areas . . . Daily!

TOURIST ACCOMMODATIONS

Motels, hotels . . . anyone offering accommodation and services must reach the greatest number of visitors during the holiday season! And the best, the quickest and the most economical way is through our newspapers. Almost every tourist buys the Victoria Daily Newspapers . . . Daily!

ACREAGE FOR SALE OR WANTED

10 acres for sale in Highlands. 2 or 3 acres required in Sooke. For every property we have a buyer or seller. If you haven't seen that "special" farm or small holding advertised yet, tell potential vendors you're interested, with a classified ad in Victoria's Daily Newspapers . . . Daily!

GULF ISLAND PROPERTIES

Salt Spring, Pender, Mayne, Galiano . . . no matter which island your property is on. No matter what the size . . . a buyer with ready cash is reading Victoria's Daily Newspapers . . . Daily!

PROPERTY FOR SALE

Just had your land zoned industrial or for apartment buildings? Have a small city lot for sale? The classified columns of Victoria's Daily Newspapers reach the market you are interested in . . . Daily!

WATERFRONT FOR SALE

The most popular property in British Columbia and the most profitable if you advertise it correctly! The audience you need to reach buys Victoria's Daily Newspapers . . . Daily!

TRADE SCHOOLS

Offering a secretarial training service, teaching computer programming? Retraining people into new professions? Advertise your services to people who are career minded, and are seeking new fields. People who read the Victoria Daily Newspapers . . . Daily!

FLORISTS

There are so many occasions, so many holidays on which to give flowers. Be sure that your store is where the purchases are made. Do it with a classified ad and reach the largest potential audience . . . Daily!

FARMS FOR SALE

"Back to the Land." Many people want to do just this to escape the bustle and hustle of the city. Many are cash purchasers, all are willing to buy that "special" farm. All are readers of Victoria's Daily Newspapers . . . Daily!

TRAVEL

Want to send someone to Calgary, Cairo or Canberra? The classified columns of Victoria's Daily Newspapers are the place to begin. Reach the best market for your services; the individual and professional traveller. All read our newspapers . . . Daily!

SUMMER RESORTS

Got a quiet lodge with great fishing and a panoramic view . . . and need guests to fill it? Tell the world through a classified ad in Victoria's Daily Newspapers. The nicest guests in the world read it . . . Daily!

PLUS

101 OTHER CATEGORIES

DELIVERED TO YOUR HOME DAILY

VICTORIA'S DAILY NEWSPAPERS

386-2121

MONDAY THROUGH SATURDAY 8am to 6pm

PROVINCIAL COURT

A 19-year-old Saanich resident found Wednesday in Victoria Provincial Court that the cost of letting off steam after an argument with a girlfriend totalled $577.13.

Dennis Carl Dawe, 670 Pine, pleaded guilty before Judge William Ostler to a four-count Saanich charge of mischief shortly after 5 a.m. March 30.

Prosecutor Peter Birkett said Dawe caused a total of $277.20 damage to four parked cars by kicking the doors as he walked along Forest, Blair and Larchwood.

Ostler ordered a suspended sentence and a nine-month term of probation and said Dawe must pay the car owners within three months.

On April 5, Dawe pleaded guilty to a one-count Saanich charge of mischief in causing $199.93 damage when he kicked double glass doors of Mount Douglas school at 5:30 a.m. March 30.

Birkett, who explained Wednesday it was all part of the same incident, told Ostler in April Dawe informed police he had been drinking and "had an argument with his girlfriend and decided to let off steam."

The earlier sentence as a $100 fine, six months' probation and payment for the doors damage within four months.

Total: $100 plus $199.93 plus $277.20 equals $577.13.

Ken Lapshinoff, 18, of 991 Cloverdale, was fined $250 by Ostler and put on probation for six months following a plea of guilty to a charge of possession of marijuana.

Court was told police who searched his apartment Tuesday found 10 marijuana plants each two to three feet high growing in the living room.

Officers also found 12 ounces of marijuana wrapped in one-ounce plastic bags, two "hash" pipes and a roll of small plastic bags. Lapshinoff was quoted as saying he bought in bulk for his own use because it was "cheaper to buy in that fashion."

Systematic deception uncovered

Tax avoiding ruined future

A 61-year-old former Oak Bay meat market owner whose customers included a mayor and a judge will be sentenced today for an income tax evasion scheme that ruined 18 years of hard work and left him in poor health and without a store.

Judge R.B. Allan of Nelson, presiding in a Victoria Provincial Court section during the holiday of another judge, indicated Wednesday he was considering a minimum fine in the case of George Slater, who pleaded guilty to a four-count Income Tax Act charge.

He was charged with evading taxes of $10,830 by failing to report income of $34,123 in the taxation years of 1970 through 1972 and with making false statements on his returns for those years.

The story of Slater was told by his wife, prosecutor Cecil Branson, defence lawyer Louis Lindholm and seven character witnesses after Lindholm at first attempted to enter a guilty plea in the section of Judge William Ostler.

But Ostler said he had known the accused man for "a substantial period in his role as a tradesman" and transferred the case to Allan's court.

Federal tax investigator G.G. Barras said a routine audit was going on at Slater's First Class Meats, 2577 Cadboro Bay, last August when Slater "told our auditor he had not reported all of his income."

Barras said Slater had destroyed most of his original cash records but investigators found sales had been underreported by $300 a week. He said Slater would reduce his record of daily sales by $25 for each Thursday and Friday and $250 for each Saturday.

Barras said investigators reached the totals of unreported income and evaded taxes by analysing Slater's personal and business bank accounts.

He said Slater paid $8,979 in taxes on income he declared originally in the three years. Penalties and other assessments had since increased this to $31,779.

Lindholm said the Slaters received legal advice that she could work in the store but should not be paid a salary. He said the Slaters therefore did not become the officers of an incorporated company as the law allows. Had they done so, the actual total tax would have been $13,182.

Allan said he was "very impressed" by the character witnesses, who were led by Oak Bay Mayor Brian Smith, like Ostler a former customer. He said he had offered to testify for Slater and told the judge the store had provided "absolutely top service."

Mrs. Slater said the business began in 1955 and moved into its present location in 1969. The couples took few holidays and he worked 70 hours a week while she worked at least 45 hours.

She said the store was sold in September for $25,000 plus stock and the couple now had assets of a home, a car and about $50,000. But her husband was in poor health and could not take a fulltime job.

"We felt that we should have some money," she told Branson. "It seemed very unfair that the wife shouldn't get any money."

The prosecutor said the crown is not seeking a jail sentence but suggested a fine of about $8,000 for what he said "really is a systematic scheme stretching" over several years.

Lindholm suggested a fine of $2,000 to $5,000.

The judge said he realized the Slaters wanted to get the matter behind them but he wanted time for "proper consideration" before sentence today.

Angola power given to army

LISBON (AP) — Portugal's military rulers have decided to turn the administration of Angola over to the armed forces in an attempt to restore order in the rebellious African colony.

Chief traffic man casts tall shadow

By BRUCE LOWTHER
Colonist Reporter

Brooke Douglass, a gentlemanly policeman who was the first member of the Victoria police traffic division when it was formed early in 1949, is retiring this month as head of the present 23-man division and says there is a lot more to be done.

A native of Alberta who was 60 last Monday, Douglass spent much of the time in an interview about his 35-year police career looking forward instead of back.

"I'd like to see a national Canadian police traffic academy, sponsored and funded by the Canadian government, specializing in traffic training for municipal police officers," he said.

"I'd like to see a much greater concentration of effort in all Canadian provinces toward a standardization of road markings, signs and signals.

"And locally, a much closer and more co-ordinated effort in the Greater Victoria area toward uniformity of general traffic enforcement programs — and systematic hard-hitting safety campaigns which require public involvement through such organizations as the Capital Region Safety Council.

"The police business is many times gruesome enough to turn a man's stomach, tragic enough to make many a man break down and cry, and confusing enough to make many people question the sanity of the motoring public.

"Next to war itself, the road slaughter on our nation's highways is fast becoming recognized as our greatest problem.

"When I stop to consider that nearly half of all Canadians will some time in their lives be injured or killed in an automobile accident, I ask that each of us remember that fact every time we get behind the wheel of a car.

"I would heartily recommend more traffic police who can be properly deployed on our streets observing and apprehending those violations we know are causing the majority of accidents."

Douglass said the violations he met included the whole gamut of driving offences from following too closely to speeding and drinking — "all the nuts on your car should be tight except the one behind the wheel."

After graduation in 1931 from Vic High, he served six years in the army and worked two years in various jobs before joining the Victoria force in 1939. He became a sergeant in 1947, the first traffic sergeant in 1949 and the first traffic inspector in 1958.

Douglass
. . . more to be done

One of the tasks he remembers most fondly was his organization of the first Kiwanis school safety patrols in Victoria.

Douglass said he was "as concerned as all policemen are about the whittling away of the legislation" that gives police the tools of their trade and "I honestly believe the life of the criminal is being made much more easy this way."

Educational needs for policemen are increasing and so is the intricacy of the job — "certainly they all must demonstrate an intelligence and physical condition far above that required for many other types of work."

But on top of that, "every day a policeman is required to lay his life on the line if the situation demands it."

Douglass served under three police chiefs and nine mayors and had "a very great respect for all of them." In all that time there was only one thing he would not do in traffic:

"I never rode a motorcycle in my life. They would never get me on one. I would resist. But I would hasten to add the motorcycle is one of the most effective tools of law enforcement."

Policemen exonerated

VANCOUVER (CP) — A British Columbia Supreme Court judge completely exonerated three Vancouver policemen and held a fourth to blame only in a minor way in the fatal shooting of Daniel Teece, 17. The youth was shot by police during an escape struggle Nov. 27, 1972.

Mr. Justice G. S. Rae held that Teece was 80 per cent to blame for the shooting and that Constable Brian Honeybourn was 20 per cent responsible.

Union okays new contract

VANCOUVER (CP) — Members of Local 244 of the Service Employees International Union voted 75-per-cent in favor of a new two-year contract with four building maintenance companies in the Vancouver area. Local vice-president Vic Galbraith said the agreement calls for a $1.50-an-hour increase for all categories in the two-year period. The current base rate is $2.50 an hour.

GILSON'S MEATS LTD.
MAYFAIR SHOPPING CENTRE
385-4742

Thursday, Friday, Saturday — While Quantities Last
Prices Subject to Change Without Notice

FOWL Cut-Up	lb.	39¢
PORK CHOPS	lb.	1.29
PORK STEAK	lb.	99¢
CROSS RIB ROAST	lb.	1.49
CHUCK STEAK	lb.	1.15
RIB STEAK	each	99¢
SIDE OF BEEF	lb.	1.09

Cut, Wrapped and Quick Frozen — Limited Supply

We Reserve the Right to Limit Quantities

MICHELIN

MOVES IN WITH WOODWARD'S

AUTO SERVICE CENTRE
CORNER DOUGLAS AND TOLMIE

Whatever make car you drive — from a full-size North American model to a sub-compact import, Woodward's is now fully equipped to fit your car with the precise size and type of Michelin tire it requires. Woodward's automotive staff are prepared to explain the construction and discuss the advantages of Michelin radials over bias-ply and bias-belted conventional tires. They are prepared too, to demonstrate how and why Michelin X radials represent the maximum in tire value for your dollar. If you consider that safety, when measured in shorter stopping distances, greater puncture resistance, improved steering control and firmer, more stable contact between car and road — under all driving conditions, is important, ask how these performance qualites are built into Michelin radials. If gasoline economy — when measured in more miles from the same kind and amount of gas you're now using is the kind of return on your tire investment you would like to have, ask for an explanation of Michelin's radial/steel-belted construction which makes fuel saving a reality. Finally, investigate the kind of tread life you can expect For a biased estimate ask your friends what they've been getting on their Michelin's; for a more conservative estimate, ask Woodward's. Either way, you will be satisfied that you can expect many thousands of trouble-free, worry-free miles. Before you buy your next set of replacement tires or your next new car, make a point of discussing Michelin "X" with Woodward's. Trust them to serve you with confidence. We do!

Look to the leaders . . . . . .

Woodward's Mayfair Phone: 386-3322; Cobble Hill, Duncan, Ganges, Gulf Islands, Jordan River, Port Renfrew, Zenith 6511 (Toll Free). Store Hours: 9:30 a.m. to 5:30 p.m. Evening Shopping Thursdays and Fridays 'til 9:00 p.m.

Woodward's

Woodward's Coins and Stamps

A Gold and Silver Special

Three days only, July 25th, 26th, 27th.

Gold Bullion Coins

We offer these gold bullion coins for the collector and investor. We Bought When Prices Were Low. This is an excellent opportunity for the collector to fill in his collection with these type coins. The coins are re-strikes of originally circulated coins in their countries of origin. For the investor, our LOW price makes this the most opportune time to buy bullion coins.

Mexico 50 Peso dated 1947. This coin contains 1.2057 troy ounces of pure gold.
Sale Price ea. 231.50
Sale Price 10 for 2,229.50
DATE NOT AS ILLUSTRATED ON COIN

Austria 100 Corona dated 1915. Contains .9802 troy ounces of pure gold.
Sale Price ea. 179.95
Sale Price 10 for 1,789.50

Austria 4 Ducat the restrike of the 4 ducat contains .4438 troy ounces of pure gold.
Sale Price each. 82.95
Sale Price 10 for 819.50

Gold Collectors Coins

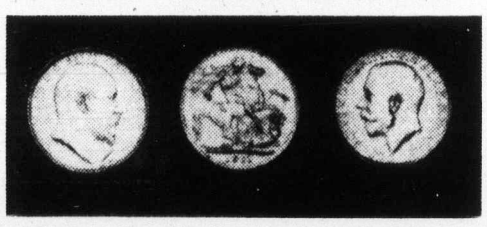

Gold Sovereigns These sovereigns struck as dated, are an excellent opportunity for the gold collector to fill in or start a gold collection. Each weighs .245 troy ounces. We have sovereigns of Edward VII and George V. At this price it's also an excellent opportunity for the investor. Our choice of dates.
Sale Price ea. 57.95
Sale Price 10 for 569.50

Silver for the Investor

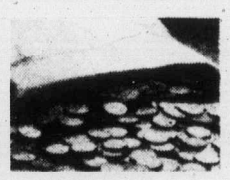

Also for the investor, we are taking orders for $100.00 face value bags of 1966 and prior silver coins, at current market prices. These coins are 80% pure silver. Each bag contains approximately 59 troy ounces of pure silver. Buy While Silver is Low and Below Bullion Price. We can supply any amount.

At Woodward's, we guarantee satisfaction or money refunded. But due to the fluctuations in the price of gold and silver, we will refund these sale items at the prices paid, if the price of gold and silver does not go below its current level. However, we will repurchase these coins at any time at the prevailing wholesale price.

Use Your Charge Card

PERSONAL SHOPPING ONLY. NO PHONE, MAIL, OR C.O.D. ORDERS

Woodward's

Comic-book search moves to Vancouver

Victoria and Vancouver police joined Wednesday in an investigation of the weekend theft of 1,600 collector comic books from a Victoria store amid indications that most or all of the books were in the Vancouver area.

The joint inquiry started after Victoria police received word late Tuesday that three boys had sold more than 250 of the books to two Vancouver stores and said they had about 1,200 more to sell.

The comics worth a total of about $2,500 and valued at between $1 and $20 each were stolen from Junction Book Store, 587 Johnson, by thieves who ignored less valuable comics and all the store's thousands of hard-cover books.

The theft occurred between midnight Saturday and Monday morning. About 250 comics were sold at 11:30 a.m. Monday to the Comic Shop in Vancouver while an undetermined number were sold later that day in Collectors Books in Vancouver.

The sellers were described as boys aged about 17, 15 and 13. Police said they told the Comic Shop they had about 1,200 more books for sale.

Ministers to view Skagit firsthand

Three cabinet ministers will take part Sunday in a canoe trip down the threatened Skagit River, sponsored by the Skagit Spoilers Committee which is opposed to further flooding of the wilderness region.

Recreation Minister Jack Radford, Resources Minister Robert Williams and Public Works Minister William Hartley — in whose riding the Skagit is located — will drift six miles down the river, which is about 100 miles east of Vancouver on the Canada-U.S. border.

Netters out Sunday

An almost solid wall of fish nets is expected to be stretched across Juan de Fuca Strait Sunday night as the gillnetting season opens to harvest the sockeye salmon runs.

More than 350 small gillnet fishing boats, mostly from the Lower Mainland, will set their nets after 6:30 p.m. Sunday and work the waters from Sherringham Point to an area off Port Renfrew.

Meanwhile the troller fishing fleet which works waters off the west coast of Vancouver Island is having a satisfactory season, according to the federal fisheries department.

A department spokesman said this year's spring salmon catch is slightly up from last year at this time. The coho catch is down slightly.

So far this year about 917,000 pounds of spring salmon have been taken into packers, compared with a catch of 870,000 pounds at this time last year. This season's coho catch is 826,000 pounds while last year it was about 999,000 pounds.

Michigan yachtsman's venture

Sailing record threatened

Howard Rice, 20, of Birmingham, Mich., will soon set out to break a record set by John Guzzwell, formerly of Victoria.

Rice is planning 2½ years of solitary confinement on an 18½-foot boat, sailing around the world.

Guzzwell was 29 when he began a 33,000 mile-around-the-world voyage from Victoria in September 1955 aboard his 20½-foot homebuilt yawl, Trekka. He completed the voyage Sept. 12, 1959.

In 1960 he was given the Joshua Slocum Award for the ocean cruise that took him to Honolulu, Australia, around the Cape of Good Hope, through the Panama Canal to Hawaii and back to Victoria.

Shortly after the voyage Guzzwell moved to England.

"This is just something I've always wanted to do, something to make me a little different from everyone else," Rice said.

Rice has 21 sponsors for his 30,000-mile trip. His previous sailing experience includes being a crew member on racing craft, but he never has sailed long distances.

Marine Calendar

NAVY
Chignecto — Vancouver.
Endeavour, Laymore, and Provider — at sea.
St. Anthony — Honolulu.
All other ships in port.
MARINE SCIENCES
Richardson — Port Hardy.
Pandora 2, Theta — Point Lay.
Parizeau — on Station Papa.
Vector — Knight Inlet.
William J. Stewart — Rainy Bay.
COAST GUARD
Rider — Kitsilano Base.
Camsell — Point Lay, Alaska.
Quadra — in Dakar.
Racer — Cape Scott patrol area.
MERCHANT MARINE
Crofton — Silvercove.
Esquimalt — Sealand Resource.
Nanaimo — Camelia.
Victoria — Fairsea.
Gold River — Heina.
CRUISE SHIPS
Monterey — Ogden Point.
Zeena — en route from Japan and reading for Vancouver.

Cherries suffer heavy damage

PENTICTON (CP) — Rain damage to the cherry crop in the Penticton area ranges from 10 to 90 per cent, district horticulturist Maurice Trumpour says. In the Oliver-Osoyoos area, heavy rain has damaged about 25 per cent of the crop, causing cherries to swell and split, said Tim Watson, district horticulturist at Oliver.

The Government of
The Province of British Columbia
British Columbia Department of Labour

BRITISH COLUMBIA DAY

Notice is hereby given that the Board of Industrial Relations has amended the Order Requiring Employers to Give Their Employees a General Holiday With Pay to include British Columbia Day, which is the first Monday in August each year. Employees covered by the Order will now be entitled to the benefits provided by the Order for this holiday. Employees bound by the terms of a collective agreement are exempt from this Order but would be entitled to any benefits provided by their agreement.

For further information please contact your nearest office of the Department of Labour, Labour Standards Branch, or direct your enquiries to the Labour Standards Branch, Department of Labour, Parliament Buildings, Victoria, B.C. V8V 1X4.

Woodward's

Sale of Home Furnishings

Our Sale is continuing, a sale of home fashions you mustn't miss!

2-Pce. Spanish Style Chesterfield Suite
Beautiful things happen to your room when you add this suite. The walnut finish pillar ends on the arms add beautiful accents to the attractive velvety cover. Deep foam seat and back, no-sag base construction. Save now! **Sale Price, 2-pce. Suite** **599.00**

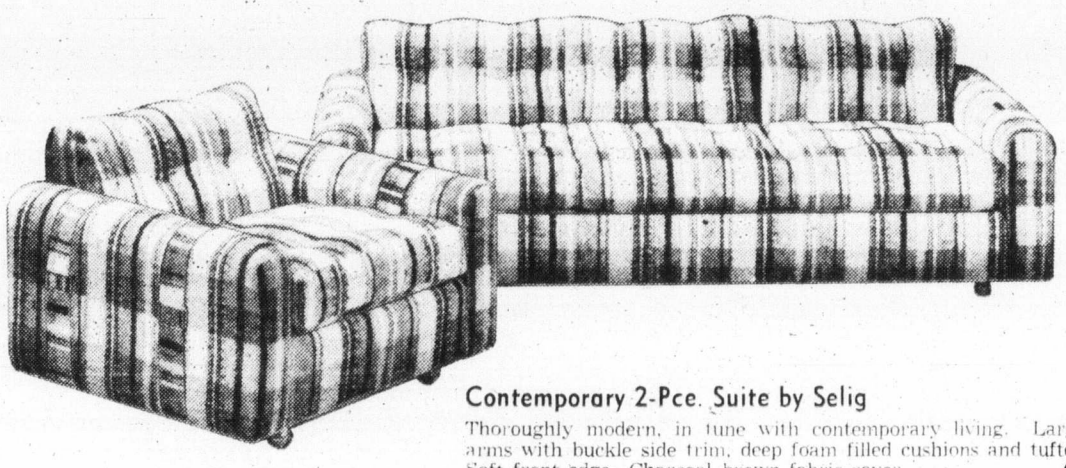

Contemporary 2-Pce. Suite by Selig
Thoroughly modern, in tune with contemporary living. Large scale arms with buckle side trim, deep foam filled cushions and tufted back. Soft front edge. Charcoal brown fabric cover. **Sale Price, 2-pce. Suite** **699.00**

2-Pce. Traditional Suite by Flexsteel
Relax in the deep seated comfort of this suite by Flexsteel. Semi-attached back cushions, pillow edge seat cushions and rolled shaped arms all add to the comfort. Warranted base construction. Choice of cover color. **Sale Price, 2-pce. Suite** **799.00**
Matching Love Seat **409.00**

Woodward's Furniture, Second Floor

Imperial Plus Broadloom
The ever popular Propylon (triacetate/polypropylene) broadloom. Heat set hardtwist pile, closely tufted for long life. Easy to clean and maintain, soil and fade resistant. Choose from 12 beautiful colors. Approx. 12' wide. **Sale Price, sq. yd.** **10.49**

New Wildwood Shag Broadloom
Medium weight, medium length shag in thick lustrous nylon. Though inexpensively priced it can be used in heavy traffic areas. C.M.H.C. approved, easy to clean. 12 two-tone shades to choose, in approx. 12' width. **Sale Price, sq. yd.** **8.49**

'Fantastique' Nylon Broadloom
A rubber backed broadloom that makes an ideal do-it-yourself project. Can be easily cut to fit, no extra underpad required. Choose from 7 clear shades in approx. 12' width. **Sale Price, sq. yd.** **6.49**

Woodward's Floor Coverings, second floor

Woodward's Mayfair Phone 386-3322, Cobble Hill, Duncan, Ganges, Gulf Islands, Jordan River, Port Renfrew, Zenith 6544 (Toll Free). Store hours: 9:30 a.m. to 5:30 p.m. Evening Shopping Thursdays and Fridays 'til 9:00 p.m.

Woodward's

Show a Martini, a Screwdriver, a Bloody Mary or a Tom Collins that you care.

Crystal clear quality from Hiram Walker & Sons Limited.

Saanich show climaxes circuit

Horse Happenings

The Vancouver Island Quarter Horse Association Show held Saturday and Sunday at Saanich Fairgrounds climaxed the Island's highly successful annual five-show quarter horse circuit. All five shows, due to the large numbers of entries, were rated as "A" class shows.

Local quarter horse owners made a good showing at the fourth show of the circuit — held in Duncan and judged by Smokey Pritchett of Cottonwood, Calif.

Jane Lange's mare Sherley Cash placed first in the halter class — filly foals of 1971 — and was the reserve champion halter mare. Lisa Stevenson's gelding Smoky Gold Deck placed third in gelding foals of 1971, and ridden by Bob Grimshaw, placed second in western pleasure junior horse. Lisa, riding Billie Cox, also won a second in working hunter. Leona Wakeman showed her horse Villa Ridge to a third place finish in youth trial horse.

The Vancouver Island Quarter Horse Association is co-ordinating the collection of information on all horse groups. Any details available should be sent as quickly as possible to Horse Happenings, VIQHA, Box 186, Victoria, B.C.

The all-round and high-point awards were presented at the Victoria show, judged by Johnny Lake of Duncanville, Tex.

The AQHA all-around youth trophy was won by Gary Cunningham. Of Langley, riding Rosie O'Lark.

Elaine Golden, of Edmonton, on Franklie Freddy, won the adult western perpetual trophy for all-around western performance. Lisa Stevenson of Victoria, riding Billie Cox, and Serena Beretti, riding Barby Top, tied for the adult English perpetual trophy for all-around English performance.

The B.C.-bred quarter horse champion in the junior trial horse category was Hyline Gentry, owned by Joy Richardson and ridden by Heather Innes.

In the senior trial horse category was Isis Charge, owned by Eldon Jacobsen and ridden by Art Graves. The B.C.-bred champion western pleasure horse was Unexpected Gold, owned and ridden by Jane Milton of Chilliwack.

The all-around high point senior horse was Franklie Freddy, ridden by Elaine Golden. Lisa Stevenson of Victoria, on Smoky Gold Dack, won the all-around high point junior horse.

Cattle events were crowd pleasers. Merle Rimmer of Victoria riding Dun's Mischief, teamed up with George Golden, on Franklie Freddy, to win the open cattle penning. Jake Kijgsman and Smart Peppy took home the trophy in the cattle cutting.

Hunty Valley Farm held a show Sunday, judged by Julie Westinghouse of Washington, which attracted 63 entries. Rona Halkett and Happy Fellow won the equitation 14 and under, and maiden equitation.

Pentangle, ridden by Jane Carter, was placed first in working hunter under 15.3 and maiden hack. Nancy McMinn, riding Hayden, won working over 15.3 and hunter hack (2'9"). Rosalind Ross and Dream Whip took first place honors in hunt seat and working hunter (3'6"). The open jumper class was won by Andy Barrie, riding Mister Bliss.

COMING EVENTS

July 27 — CHSA Show, Courtenay.

July 28 — Alberni Valley Riding Club's open show.

July 28 — Cedar Valley Riding Club's closed playday.

Aug. 2 — Haney Fair quarter horse section.

Aug. 3 — High Country Q.H. Show, Thunderbird Equestrian Centre.

Aug. 4 — San Pedro Q.H. Show, Thunderbird Equestrian Centre.

Aug. 4-10 — Garden City Horseman's Club, Princeton trail ride.

Aug. 8-11 — Cloverdale International CHSA.

Aug. 10-11 — V.I. All Arabian Show, Duncan.

Aug. 11 — VIHC Vimy Show.

LONGHORN — FELTHAM AND SHELBOURNE
OAK BAY — 2044 OAK BAY AVE. ● DUNCAN PLAZA

GRAHAM MEATS
The Brand Of Quality
FREEZER ORDER LINE 598-2211

GRADE "A" STEER BEEF
RIB STEAKS 2.29 lb.

GRADE "A" STEER BEEF
CHUCK STEAK BONELESS 1.49 lb.

GRADE "A" STEER BEEF
CROSS RIB ROAST — Boneless 1.49 lb.

STEW BEEF 1.19 lb.

FRYERS GRADE "A" FATT'S DRY PACK 79c lb.

SANDWICH IDEA
COOKED HAM, SLICED 1.95 lb.
EDAM CHEESE 95c lb.

Woodward's Coins and Stamps

1974 Uncirculated Coin Sets

A complete set of 1974 Coins — 1¢ to nickel dollar. The Dollar Coin this year is the Winnipeg 100th Anniversary Commemorative. A must for the collector and also a great gift idea. Comes in a custom cardboard and vinyl case at our everyday low price of . . . . . 3.29 ea.
CASE NOT EXACTLY AS ILLUSTRATED 10 for 32.50

Silver Medals

We have a limited amount of Franklin Mint Silver Medals—Great American Series. Each medal is sterling silver. (.925 fine) and each contains just under one ounce of pure silver. Struck in beautiful mirror-like proof condition and encapsulated in its own plastic case.
While quantities last
Sale Price, each 8.99
10 for 87.00

Mail and phone orders accepted on these items only. B.C. residents add 5% tax. Coins and Stamps, Mayfair Centre.

Woodward's Mayfair, Phone 386-3322, Cobble Hill, Duncan, Ganges, Gulf Islands, Jordan River, Port Renfrew, Zenith 6544 (Toll Free). Store Hours: 9:30 a.m. to 5:30 p.m. Evening Shopping Thursdays and Fridays 'til 9:00 p.m.

Woodward's

Sale of Home Furnishings

Woodward's Paint
Top quality paint made for Woodward's by Bapco. Complete selection of interior and exterior finishes. Good selection of popular colors.
Sale Price, Qt. 2.39 Sale Price, Gal. 7.88

Latex Fence Paint
Good quality exterior latex paint by Beacon. Use over primed fences, garades, sheds, etc. White only. Sale Price, Gal. 4.88

Exterior Oil Paint
By Manor House. Good quality exterior paint for all outside jobs around the home. White only. Sale Price, Gal. 5.88

Simms' "Swan" Paint Brush
Excellent good-wearing brush for applying oil or latex paint on siding, stucco, etc. 4" flagged nylon. Sale Price, each 4.88

Aluminum Extension Ladders
Made from extruded aircraft aluminum. Complete with plastic tops, strong rung locks, poly rope and pulley, rubber feet.

20 ft.	24 ft.	28 ft.	32 ft.
Sale Price 32.88	Sale Price 38.88	Sale Price 51.88	Sale Price 59.88

Aluminum Stepladder
Good, strong, lightweight stepladder for all those around-the-home jobs. 6 ft. Sale Price 17.88

Woodward's Paint, Main Floor

Big Value Specials for Cars

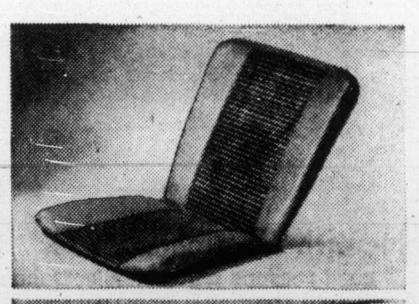

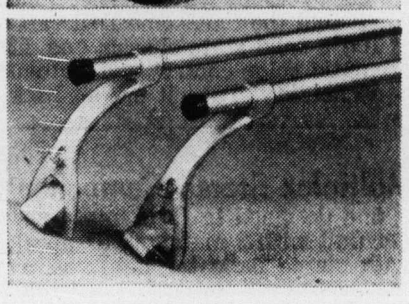

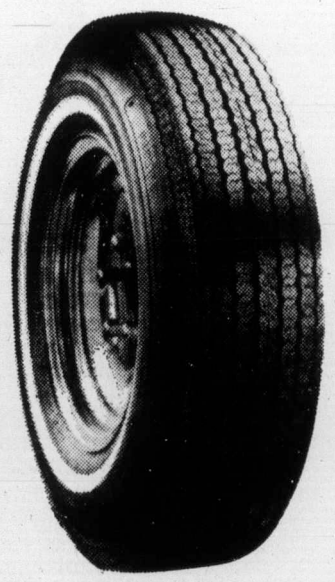

8-Track Stereo Tape Player
A. Features instant response slide bar and tone controls. Automatic and manual program selection with channel lights. Mountable in glove compartment. Sale Price 49.88

5 Gal. (U.S.) Water Carrier
B. Polyethylene plastic container with self-storing water tap.
Sale Price 5.88
2½ Gal. Sale Price 4.44

Car Seat Cushion
C. Combination of an open fabric weave and polyfoam padding.
Sale Price 6.44

Ranger Top Carrier
D. Cadmium plated 60 in. tubular steel bars and cast brackets.
Sale Price 12.88

Woodward's Parkway "78" Tires
A 4-ply DuPont nylon, .85 single whitewall tire that meets all Government V1 specifications. Adjustment road hazard warranty based on tread-wear. Installation included at no extra charge.

Size	Sale Price	Size	Sale Price
600x12	21.88	F78x14	23.88
A78x13	21.88	F78x15	24.88
C78x13	22.88	G78x14	24.88
560x15	22.88	G78x15	25.88
E78x14	22.88	H78x14	26.88
		H78x15	26.88

Woodward's Auto Accessories and Service Centres

Woodwards Mayfair Phone 386-3322, Cobble Hill, Duncan, Ganges, Gulf Islands, Jordan River, Port Renfrew, Zenith 6544 (Toll Free). Store Hours: 9:30 a.m. to 6:00 p.m. Evening Shopping Thursdays and Fridays 'til 9:00 p.m.

Woodward's

Woodward's

SALE OF HOME FURNISHINGS

Our Sale is going strong with fine values for every room in your home. Check these!

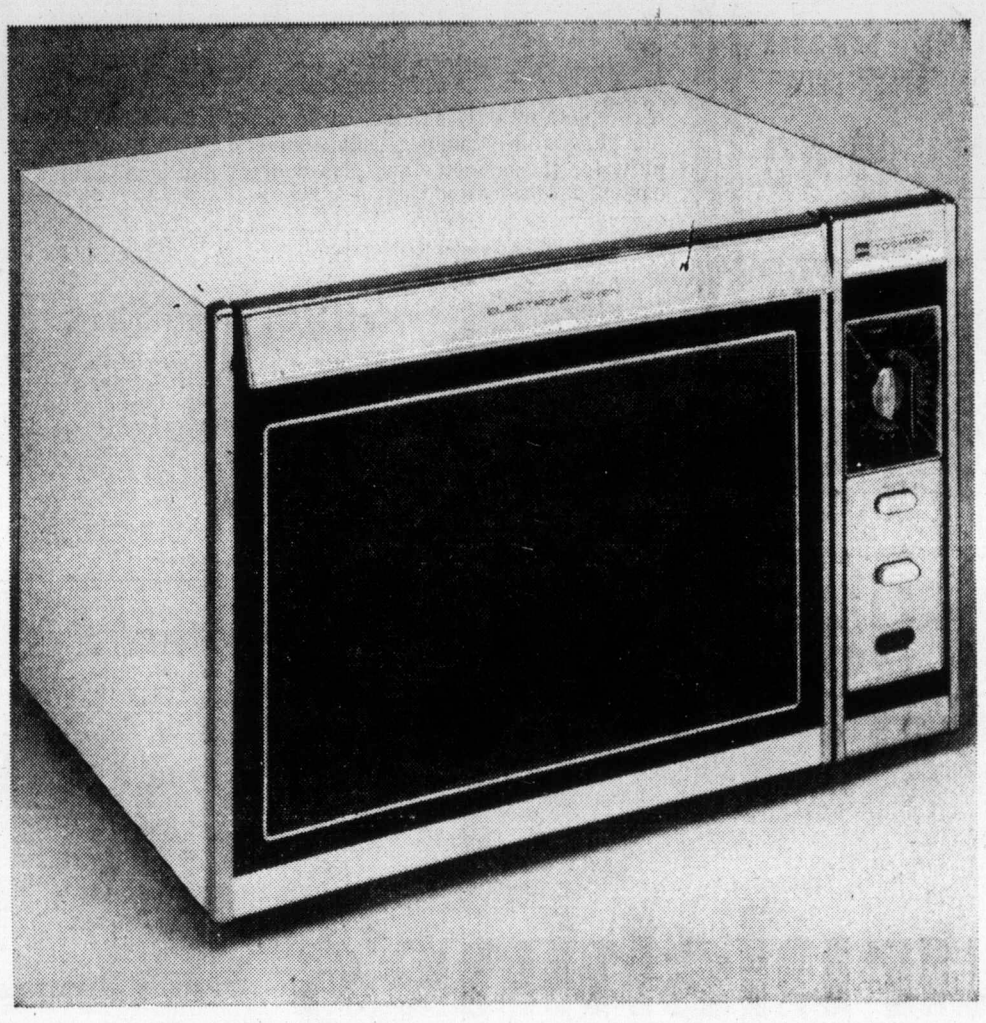

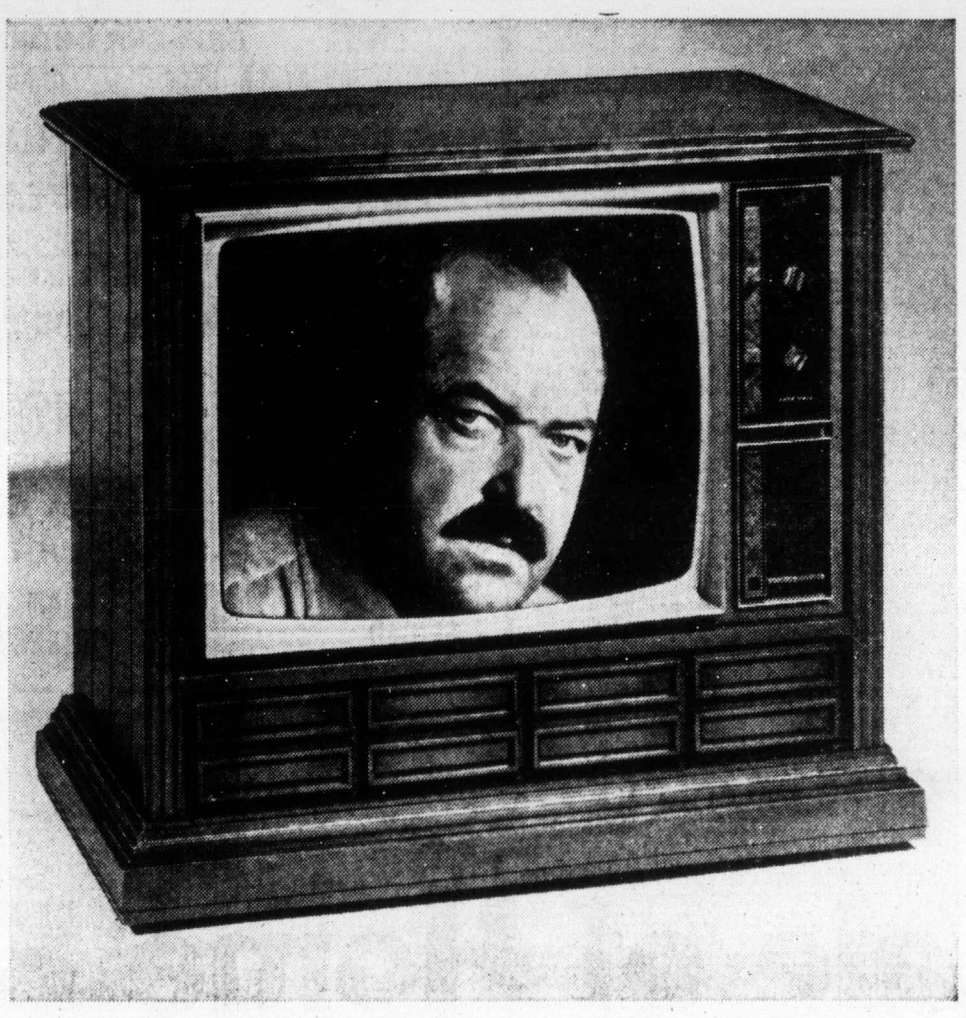

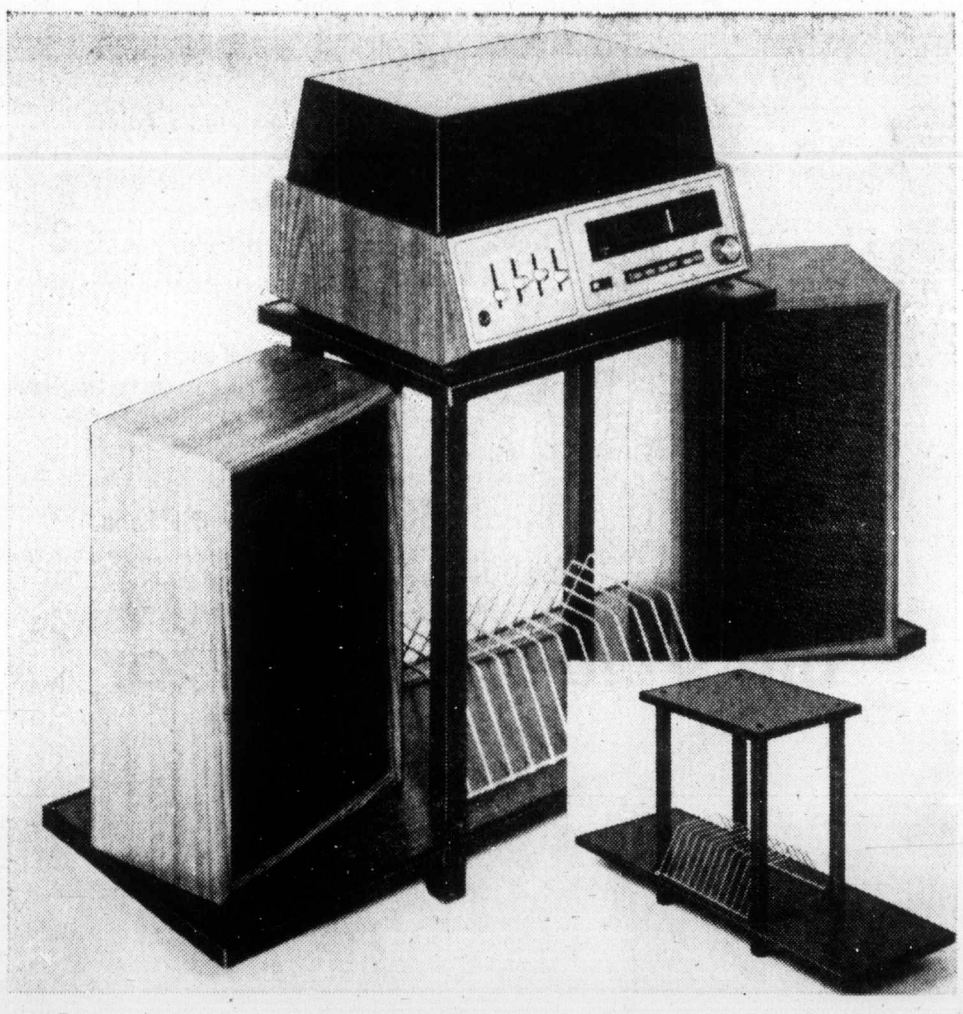

Toshiba Electric Oven Cooks a Beef Stew in 30 Minutes!

Beef stew or a 12-lb. turkey in 30 minutes, cup cakes or hot coffee in 30 seconds! Incredible, and that's why the Toshiba Electronic Oven is so popular. Microwave cooking prepares meals in ¼ the usual time, retains more nutritional food value, and uses less power! Call in and find out the advantages of microwave cooking . . . soon! **Sale Price** **499.00**

Turn on Color with Electrohome's 26" "Oakland"

Off and on . . . 2 good reasons why the Electrohome "Oakland" is a quality performer. Off, you'll find the handsome Deilcraft table will give years of lasting beauty. On, the 100% solid state chassis and Electrobrite picture tube combine with the Electromatic color control and automatic brightness control to assure you of great dependability. Turn it on, sit back and enjoy fine viewing. **Sale Price** **728.00**

RCA's "Margate" Console Stereo, Best of 2 Worlds

Enjoy the best of two worlds, absolute fidelity of sound reproduction plus the finest quality in cabinetry, in this RCA stereo. The Margate has a clean contemporary console design to add interest to any room without fussiness. Inside, a 100 watt solid state chassis, FM/AM stereo tuner, automatic changer, and RCA's QUANT/AURAL speaker system. Hear it!

Sale Price **399.00**

Transonic Multiplex Stereo Components

All solid state, and designed to fit cramped spaces but deliver big stereo sound! A tuner-changer unit with 2 matching 5" speakers, it features an AM/FM multiplex tuner with stereo indicator light, slide rule tuning, an automatic BSR mini-changer, separate bass and treble controls, headphone jack and AC outlet. Get it all in this one complete stereo unit.

Sale Price **134.88**

Component Stand (Insert) **19.88**

Woodward's Appliances, second floor

Woodward's

Woodward's Mayfair Phone 386-3322; Cobble Hill, Duncan, Ganges, Gulf Islands, Jordan River, Port Renfrew, Zenith 6544 (Toll Free). Store hours: 9:30 a.m. to 5:30 p.m. Evening shopping Thursdays and Fridays 'til 9:00 p.m.

Fun, play key to help ease child's problem

The best way to get youngsters to learn is to make it fun.

This theory is being proved this summer at George Jay elementary school, where 70 children are taking part in a program which combines education and recreation.

It's a six-week pilot project, sponsored by the Greater Victoria Teachers Association and financed by a $6,500 grant from the B.C. human resources department.

The children, almost all of whom attend the George Jay centre during the regular school year, have a variety of special needs and problems. Some are emotionally disturbed, some are mildly retarded, some have social skill problems and others may be new Canadians experiencing difficulty in adapting to a new culture.

Ken Fletcher, project organizer and one of a staff of five, says the main goal is to help the children develop social skills.

"It's a chance for them to keep up with the skills and knowledge they've been acquiring in the regular school year."

For some children, such as the mildly retarded or emotionally disturbed, Fletcher says the summer program provides a necessary continuity "since they often forget what they learned soon after they're away from school."

Another objective is simply to provide a place where the children can go and enjoy themselves.

"What we try to do is make learning fun," Fletcher says, and the key to success is variety and flexibility.

Playing quiz games and the listening to records are two examples of the learning-through-fun concept, and when the child's attention span reaches the limit there are plenty of other activities.

Even a baseball or basketball game can be an educational tool, enabling the students to practise math skills while enjoying physical activity.

The project is conducted three hours daily, Monday through Friday, and offers a wide range of other activities, including art, films, games and sports, field trips, swimming and gymnastics.

Unlike regular school, attendance is not compulsory.

And it's one measure of the program's success, Fletcher says, that the children not only attend regularly but also look forward to it and seem to enjoy themselves.

"Many of the kids get here early every morning, waiting eagerly for the day to start, and they often want to stay beyond the allotted time."

The program, a limited pilot project, continues for just two more weeks. But Fletcher and his fellow staff members are hoping the human resources department will be sufficiently impressed to start financing similar projects on a continuing basis.

Scissors, paint and brushes keep students occupied

ENTERTAINMENT and education both the same in session of film-watching.

Colonist photos by Alex Barta

TRAMPOLINE proves a hair-raising experience for one of 70 children taking part in summer recreation program sponsored by Greater Victoria Teachers Association at George Jay elementary school.

TEARS flow after young athlete was struck with plastic hockey stick.

SALE

Summer Sale Continues

1/3 to 1/2 OFF

DRESSES
- Longs — Afternoons
- Junior Styles
- Good Selection—good service!

PANT SUITS
- Sizes 8 to 20
- 2 and 3 pce. styles

Values to $75.

WATCH FOR IN-STORE SPECIALS!

The Clothes Closet

Lsquimalt Plaza
384-4311

ROSE'S JEWELERS
MID-SUMMER
WATCH SALE

SAVE UP TO 1/2 ON FAMOUS MAKES

PARK FREE
City Parkade on Johnson St.
Easy Terms—Layaway, Chargex

ROSE'S LTD.

1317 DOUGLAS ST. JEWELERS

PRE-INVENTORY SALE

COATS SUITS Pant-Suits 1/2 OFF

- Dresses, long & short 1/3
- Sportswear AND
- Handbags 1/2
- Scarves OFF

Millinery 3.99 and 5.99
also a selection
1/2 Off

JUNIOR SHOP
1/3 and 1/2 OFF!
Dresses
Sportswear
Bathing Suits

Miss Frith

Ample Off-Street Parking
1619 Douglas St. 383-7181

NEW, LOW PRICES
Save up to $24 a pair at Munday's now

Famolare from $26 to $44	Now 13.95, 19.95
Amalfi from $36 to $50	Now 19.95, 27.95
D'Antonelli from $31 to $33	Now 17.95, 19.95
Coach and Four from $28 to $30	Now 11.95, 15.95
Florsheim from $31 to $33	Now 19.95
Bally from $40	Now 23.95
1200 Pairs of Sandals and Clogs from $15 to $34	Now 7.95 to 19.95
800 Pairs of Short Lines from $23 to $53	Now 7.95, 13.95

Cash, Chargex or Mastercharge

Munday's

1203 Douglas St.
383-2211

ALL SALES FINAL AT SALE PRICES

MARY CONSTANCE
continues their
ANNUAL SPRING and SUMMER
SALE
with further
REDUCTIONS
Be sure to see our sale of
COATS, SUITS,
DRESSES, SPORTSWEAR
Today

Mary Constance

784 FORT STREET
383-4932

THE SLIM GOURMET

CALORIE CONSCIOUS COOKING

By Barbara Gibbons

Let's have a blueberry bash for breakfast! You can afford it, even if you're a calorie-conscious cook.

For a Sunday special, try pancakes or French toast; needn't be fattening if you follow these recipes.

French toast with blueberry sauce for each person:

2 slices diet or protein bread; 1 egg, beaten; 2 tablespoons skim milk.

Sauce: 1 cup fresh or frozen blueberries; ¾ cup unsweetened grape juice; 1 teaspoon arrowroot or cornstarch; optional: sugar substitute to taste.

Soak bread in egg-milk mixture until all liquid is absorbed. Use a good nonstick skillet. Wipe lightly with oil or spray with aerosol vegetable coating for no-fat frying. Heat skillet over moderate flame. Lift egg-soaked bread onto skillet with spatula. Turn carefully, brown both sides. 88 calories a slice.

For sauce combine ingredients over moderate flame. Cook and stir until mixture bubbles and thickens. Stir in sugar substitute if desired. Makes 1 ½ cups, 10 calories per tablespoon.

Here's an intriguing lo-cal adaptation from "The Fruit Cookbook".

Suzanne Topper's protein blueberry pancakes:

1 cup low-fat soy flour; ½ teaspoon baking soda; ¾ teaspoon baking powder; ¾ cup fresh blueberries, washed; 1 egg; 1⅓ cups buttermilk; dash of salt.

Blend buttermilk, egg and blueberries. Sift in flour, baking soda, baking powder and salt. Blend well. Use a nonstick skillet in good condition, wipe lightly with oil or spray with vegetable coating for no-fat frying. Heat over moderate flame. Drop scant tablespoons of batter onto griddle. Brown both sides. Serves four, 143 calories each.

It's 'rubbish'

LONDON (CP) — Mona Huskie, in her 70s, has been dismissed as chief investigator for the Horses and Ponies Protection Association which she helped found 37 years ago. An executive member said she refused to hand her job over to someone younger. Miss Huskie greeted the announcement at an executive meeting with a shout of "rubbish!"

Portrait, vase now reunited

By ERITH SMITH
Colonist Reporter

The portrait of an officer in the East India Company and a lidded silver vase presented to the officer a few years later, have been reunited in the Art Gallery of Greater Victoria.

The portrait was painted in 1797 by the English artist, John Russell. The silver cup was made in 1812.

Subject of the portrait is Capt. Lestock Wilson, and it remained in his family until 1968. In that year it was bequeathed to the Art Gallery on instructions of Wilson's descendant, Dr. Lestock W. Cockburn, by the doctor's daughter, Mrs. Muriel Bell-Irving.

The silver cup was presented to the Gallery Tuesday by Brig. C. B. Cockburn of 3-931 Foul Bay Road, also a descendant of Wilson and a brother of Mrs. Bell-Irving.

The silver cup has its own story to tell, according to its inscription:

"Presented to Lestock Wilson Esq. by the family of the late Capt. William Farington, in testimony of their gratitude for his able and unremitted exertions in bringing to a successful termination a cause long depending, whereby the false accusations and unjustifiable conduct of an unprincipled oppressor were exposed to public reprobation. AD 1812."

Precise details have been lost in the 164 years since the cup was made and presented, but Brig. Cockburn added this information.

Some years before 1812, charges had been levelled against Farington which Wilson, who gained fame as an East India Company sea captain, had good reason to believe were not justified. He labored for years to clear Farington's name and finally succeeded — but only after Farington had died.

The cup was the Farington family's way of saying thanks, and an enduring expression of gratitude it has proved to be.

Cockburn, Canadian-born, is a graduate of Royal Military College, Kingston, who went to England in 1913 and joined the Royal Army Service Corps when the First World War broke out in 1914.

He is one of the surviving members of the Old Contemptibles, the proud band of British soldiers who, forced to withdraw in the face of German advances early in the war, regrouped to fight again.

Colin Graham, Brig. Cockburn

The brigadier, now 81, transfered from the RASC to the Royal Corps of Transports, and served in the British army through peace and into another war until his retirement in 1944.

With his wife, he returned to Canada and to Victoria in 1948.

He explained the difference between his surname and that of the portrait-subject:

"The family name has always been, actually, Cockburn. For some reason of his own that ancestor changed his surname to wilson, and so it remained for some generations.

"The family, however, retained the Cockburn coat-of-arms, and the situation was so confusing that my grandfather changed the name back to Cockburn once more."

The portrait, one of the finest examples of Russell's work, has been on view at the gallery for some time. Now visitors will be able to see another link with history — a beautiful lidded silver cup which belonged to the man in the painting.

Suckers, burdot taste pleasant

MADISON, WIS. (UPI) — Three food scientists say those who found horse meat tasty during the beef shortage should now try suckers, burdot and alewives as substitutes for Great Lakes favorites like herring, perch and walleye pike.

University of Wisconsin food scientists Robert Lindsay, David Stuber and Van L. Carlson said in a report that the three fish, used sometimes as cat food, could be a good source of protein.

The scientists, noting the decline in the number of herring, perch and walleye pike in the Great Lakes, said a market for suckers, burdot and alewives could boost the fishing industry.

The three fish have been used in the past only to produce marine oils and animal food.

The study said, however, that some consumers found the fish tasty if it was carefully prepared. Alewives, now the dominant great lakes species, were found most enjoyable if smoked and served like canned sardines.

Consumers involved in the study also rated smoked and pickled suckers "quite acceptable." Deboned suckers were also found popular when prepared in this manner compared to commercial cod and haddock products.

Sweets consumption worry to professor

LETHBRIDGE, Alta. (CP) — Canadians' consumption of soda pop, sweets and junk foods is alarming, says Dr. Roger Meintzer, nutrition specialist at the University of Lethbridge.

"We are a nation of snackers rather than eaters of good, balanced meals."

Dr. Meintezer, a chemist, is writing a book on nutrition geared to a layman's understanding, to express his concern about society's aversion to good eating habits.

"When you're in the corner grocery stores at noon, it's the 39- and 69-cent bags of candies the kids are buying."

And in the junior high schools, the lunches brought from home are often tossed into the garbage so students may buy chocolate bars and potato chips from vending machines for their noon meals."

Dr. Meintzer, a father of seven, said good nutrition must begin when life begins and education about boilogical development must be learned early to establish the habit of eating sensibly.

"Right now, the biggest problem is improper and imbalanced meals for children.

Mothers have the best intentions in the world for their children but, because they lack the proper knowledge and because they are susceptible to the wrong kinds of convenience foods, they often feed their youngsters all the wrong things.

"The first 25 years of your life, including the nine months prior to birth, are the building blocks for your body's future."

In Our 71st Year

Saba Bros Limited

1130 Douglas St.
Phone 384-0561

THERE'S MORE FOR YOU DOWNTOWN

Final Days

with further reductions of our

Store-wide July

CLEARANCE

Fall and Winter
Coats

Don't let the weather get you down; take advantage of an unusual opportunity to

SAVE UP TO 50% on Winter Coats

Included are imports from France, Holland, Germany and Britain; fabrics include all wool; wooland cashmere; wool blends in an excellent choice of colours; solids, tweeds and plaids ⅓ to ½ Off. Reg. $100 to $400 $65 to $200

Short and Long
Dresses
Formals,
Pantsuits
up to 50% off

Jumpsuits
and
Palazzo Ensembles

Polyesters, Arnels and other fully washable fabrics in prints, dots or solid colours. Sizes 5 to 15.

Take advantage of the tremendous savings and buy several outfits for now or any future vacation plans. Reg. 45.00. Cearance Price 19.00

Handbags

Shop all our handbag departments for
Exceptional Reductions
in white, bones and fashion coloured leather and vinyl handbags.

Extra Special
54" Linen-look Fabrics

Prices are slashed to rock bottom! Good, regular lines cut to HALF PRICE AND LESS to give you better value for your money. Ideal for sportswear and day wear. All are hand washable. Reg. 6.00 to 8.00 Clearance Price yd. 2.99

Sandal-Foot
Panty Hose
by Kayser

Sheer from toe to waist; plain knit panty hose that is just perfect for wear with sandals. Colours of Definitely neutral, Nearly nude; sizes of petite medium and medium tall. Reg. 2.00. 3 for 2.95 (99c each)

Kiddies' Corner

Girls' Polyster Shorts
Pink, blue, navy, green and white in this selection; not all colours in all sizes. Limited quantities. Sizes 2 to 14. Regular 2.98 to 4.98. Clearance Price 1.99 to 3.99

Girls' Polyester Slims
Broken sizes 2 to 14. Pink, blue, navy, green. Not all colours in all sizes. Reg. 4.98 to 9.98. Clearance Price 3.99 to 6.99

Girls' and Boys' Shirts
Short sleeve nylon shirts by Gay Togs. Broken sizes and colours (no whites). Reg. 2.99 to 4.59. Clearance Price 1.99 to 2.99

Baby Sunsuits
Large and X-large for boys and girls. Reg. 3.98 to 10.98. Clearance Price 2.99 to 6.99

Girls' Long and Short Dresses
Boys' Wear
Racks of terrific bargains! Shop early for best buys at greatly reduced prices.

CIVIC PARKING TICKETS VALIDATED

CHARGEX

CHARGE IT!
New accounts opened in minutes.

master charge

Montague BRIDGMAN Ltd.
China Crystal Gifts
811 Government St 383-0821

THINKING OF
DISNEYLAND — RENO
OR BEAUTIFUL
HAWAII

We depart most weekends for the above with our own escorts. We know we give you the very best so if you are thinking phone

TRAVELLERS INTERNATIONAL TOURS LTD.
INFORMATION 386-2431 BOOKINGS
REGULARS—Fall Bookings are Filling

Roma's Fashions Ltd.

JULY SELLOUT

GREAT Finale
HUGE 50% Reductions Up to 50% and More
TREMENDOUS Savings
On ALL Sale Goods

CAPES
5 Only— Reduced to $85.00
Reg. Price $150.00.
3 Brown Tweed
2 White Gabardine

AT HOME
Cocktail Leopard Print
2-Pce. Pant and Shirt Sets
2-Pce. Long Skirt and Shirt Sets
Reg. $85.00
TO CLEAR $46.00

DRESSES
Long and Short Sleeve, Sleeveless Jumper Dresses
Sizes 12 to 20.
Many red.
Reg. Price $45.00.
TO CLEAR $20.00
Half Sizes 14½ to 24½.

COATS
Assorted fabrics: wool, gabardine, polyester, knits.
Up to 50% Off
SPECIAL GROUP
Reg. $110.00.
TO CLEAR $50.00

Ensembles
2-Pce. Coat and Dress
Tricot Poly Knit
Reg. $115.00.
TO CLEAR $57.00
Many lovely wools up to 50% off.

Evening Gowns Greatly Reduced

RAINED-OUT SPECIAL! HAYMAKER
Shorts and Over Dress. Great for tennis, golf, gardening or sun.
Reg. $35.00 to $60.00.
TO CLEAR
18.00 to 30.00

Short Cocktail

MANY UNADVERTISED SPECIALS IN THE STORE

Roma's FASHIONS LTD.

USE YOUR CHARGE ACCOUNT

1696 DOUGLAS STREET at FISGARD 384-2021

Victoria's Fashion Corner

GOLD'S FABRICS
Fashion Fabrics for Creative People

GLEN PLAIDS
Washable, versatile and light enough in weight to make a very "NOW" garment for comfort and very "NOW" for looks as well.
Available in both brown and white or black and white. Machine washable . . . truly a classic at a very attractive LOW price.
Reg. 2.99 yard.
SALE, Yd. 1.77

AUTUMN PRINTS
Soft and comfortable black ground acrylic challis . . . printed with small jewel tone florals and geometrics. 45" wide and washable too.
Reg. 2.99 yard.
SALE, Yd 2.44

SHIRTINGS
By the yard both Sadlle stitched and Clipped Plaids all of polyester and cotton for easy care washing and drying. Elegant press fabric or sporty for shirts and blouses . . . very special for scarves too!
Reg. 2.98 yard.
SALE Yd. 1.97

TWO-TONE DOUBLE KNITS
All Polyester two tone green or turquoise.
Reg. 3.99 yd.
SALE Yd. 2.97

SHEERS
Printed sheers and flocks—ideal for making long gowns for that special occasion.
ALL SHEERS — PRINTED AND FLOCKED at the LOW, LOW PRICE of
2.99 Yard

BUTTONS
BUTTONS
BUTTONS
1¢ EACH

GOLD'S

CHARGEX

FREE PARKING AT ALL STORES

VICTORIA:
1585 Hillside Ave. (across from Hillside Shopping Centre. Mon. to Fri. 9:30 - 9; Sat. 9:30 - 6

VANCOUVER:
2690 Granville and 11th (2 floors). 11th and Arbutus

NORTH VANCOUVER:
341 Lonsdale. Mon.-Wed. 9:30-6; Thurs.-Fri. 9:30-9. Sat. 9:30 - 6

SURREY:
10653 King George Hwy. (across from Bell Shopping Centre) Mon. - Fri. 9:30 - 9; Sat. 9:30 - 6

erma bombeck

Who is faster than a speeding bullet?

Able to race locomotives?

Leap tall buildings in a single bound?

A teenage driver, that's who.

I don't know if a parent ever gets over their children driving but I tried. For a couple of years after the second one had gotten his license, I had to be heavily sedated and blindfolded before I would get into a car. A few weeks ago when it appeared my vehicular DTs were under control, another child crime to me and uttered the five words that strike terror in the hearts of parents everywhere, "I'm 15 and a half."

As I told my husband, "I can't go through it again. I'm young yet. I want to live. I want to see the sun set over McDonalds . . . the bottoms of my copperware shine . . . the bathroom scale stuck on 113 . . . I want to dance and sing and laugh. Don't you understand? I can't go through another teen-age driver."

We found the solution to our problems in the yellow pages . . . a driver's school called the Kamikazee Driving Academy.

"Our teachers are all top men," said the director, "We get a lot of applicants for instructors, but we scoop the cream off the top. Had a bullfighter in here for a few weeks. Poor devil just couldn't take the pressure. A lot of veterans apply. They think they've conquered fear, but they can't hack it two days. Where's your son?"

He was in the car holding the cigarette lighter in the air and shouting, "Is this a spark plug?"

"I'm going to assign Mr. Willard to your son," he said. "He's a veteran of 153 missions and is credited with saving the lives of more than 200 pedestrians, 15 statues, 8 fire hydrants, a dog asleep on the steps of a library and a boy scout who was being helped across the street by an old lady."

Mr. Willard appeared in a green beret, a jump suit and parachute boots. "Mr. Willard," I said, my eyes glistening with tears, "I consider you the bravest man in the world. How do you climb inside everyday with these amateurs."

His eyes never left the floor as he mumbled, "I am immortal. I am immortal. I am imm . . ."

"It's all right, Jim," said his supervisor softly. "You've only got 18 more combat missions before R and R."

My son inserted the key in the glove compartment door and shouted, "Is this where I put the key? I know how to drive. I just have to log some hours."

As the car took off I will never forget Mr. Willard's stricken face if I live to be a thousand and his whimpering, "I am immortal. I feel a little sick, but I am immortal . . ."

Sanitary sewer not for Max

ST. LOUIS, Mo. (AP) — People who have never even met Max Jacobsmeyer like him.

How else do you explain the attention he gets?

Like the invitations to attend college, to test drive a new car, to accept free dancing lessons and to eat a steak dinner at the expense of a land-development corporation.

Last week Max received a letter from the St. Louis County health department, instructing him to connect his property with a sanitary sewer.

That did it as far as Max was concerned. On Monday the health department received this letter:

"I am sure that connecting to a sanitary sewer as you indicate would solve one of my difficult problems, however . . . I don't have the working knowledge needed to follow your directive.

"My sewage problem is eliminated with the help of tall trees, short, and green odorous bushes. I don't need all that fancy plumbing."

Max's problem is that he is a 90-pound 4½-year-old german shepherd. He's owned by Lieut. Norman Jacobsmeyer, a member of the St. Louis police department.

The root of the problem rests in Max's own telephone listing. He's had it for 18 months, ever since the telephone company began charging customers $1 a month for having non-published numbers. Jacobsmeyer listed the phone in Max's name to avoid nuisance calls — and to save a buck.

ann landers

Dear Ann Landers: When I was 14, I was in trouble and wrote to you for advice. I couldn't go home and was afraid to tell anyone what happened. You told me to be truthful and that the help I'd receive would be worth the confession. I took your advice and was put in a foster home.

At first it was hard, but I managed to fit in very well and after a while I became a part of the family.

The reason I'm writing to you today (I'm 25 now) is to thank you for your advice and to plead with couples who can, to take in foster children — even if the child has been in trouble. Often teenagers who run afoul of the law need only to be loved and understood. Chances are it was a bad home situation that got the child off to a bad start. Alcoholic or indifferent mothers, absent or cruel fathers — these are just a few of the contributing factors.

If long-term foster care isn't feasible, please consider giving a child a home on a temporary basis. Sometimes children need a foster home until the court decides what is going to be done with them.

Children who are kicked from pillar to post need you desperately. If you don't help them, who will?

I am now a foster parent of two teenagers and I love it. Sign me —

Been There

Dear Been: I've received many letters from foster parents who say it was the most rewarding experience of their lives. Some couples have had as many as 50 children over a period of several years. I hope your letter opens some hearts — and some doors. Thank you for writing.

Province hiring experts

'Beat high living cost'

Young
. . . help people

The provinical government is going to hire experts to organize and extend food and housing co-operatives throughout B.C.

Idea behind the policy, according to Consumer Affairs minister Phyllis Young, is to help people — particularly those in isolated communities — to "beat the high cost of living."

Ms. Young said the move "is one of the things we intend to do through our consumer counselling services."

Although the consumers affairs department came into being only last November, it already has one office in operation through which consumers can get advice on a range of problems, from credit and contracts to co-operatives and comparison pricing.

Other "storefront offices" are under construction — the Victoria office at 838 Fort is due to open Sept. 15—and for areas without offices there will be community consultants and perhaps a Zenith phone number to cut out the cost of long distance telephone to get advice.

"We're very conscious that it is difficult for people in isolated communities to get advice readily, and we are going to make a real effort to deal with this," says Ms. young.

"We've written to various community groups, and will try to ensure that there is either a group or an interested person in every village who knows enough about consumerism to answer most questions, or funnel inquiries on to the appropriate place."

Ms. Young thinks businessmen themselves will be her department's best allies once they understand the new legislation.

"At first I know the business community was afraid that we were out to 'get them' but we believe that 96 per cent of business people are honest, and only about four per cent of them will engage in shady practices —just as four per cent of consumers will try to rip-off dealers."

Once this is understood, she said, businessmen will be among the first to work on the shady four per cent to protect their own businesses as well as the reputation of the market place.

"A businessman who uses unfair tactics can lure customers away from the legitimate businessman," said Ms. Young. "I think the honest man will be glad of our help and protection, just as much as the consumer."

There are four lawyers in the department's legal branch who look into the legal aspects of various complaints to assess the chances of taking legal action against companies.

The consumers affairs department, says Ms. Young, is prepared to take legal action if the case is clear cut. And, she points out, if the department wins a case, that sets legal precedents for the settlement of similar cases.

But individuals and groups of individuals, whether or not they are directly concerned, can also launch legal action independent of the department.

Ms. Young is particularly pleased with her staff.

"We have a lot of very well qualified people who have taken pay cuts to come and work with us," she says. "Some lawyers for instance have come from private practice, and we couldn't begin to match the salaries they were getting. But they are so dedicated to the principles we are working for that they have moved to the department anyway."

Advice for elderly offered at centre

Advice for the elderly will be offered on a variety of topics at 1:30 p.m. Tuesday in the Senior Citizens Centre, Centennial Square.

Three law students from the law students legal advice program at University of B.C., will be on hand to talk about landlord-tenant problems, consumer protection, wills and pensions.

After a lecture and discussion, they will be available for individual counselling.

All elderly people are invited to attend.

WIN A FAMILY TRIP TO EXPO '74

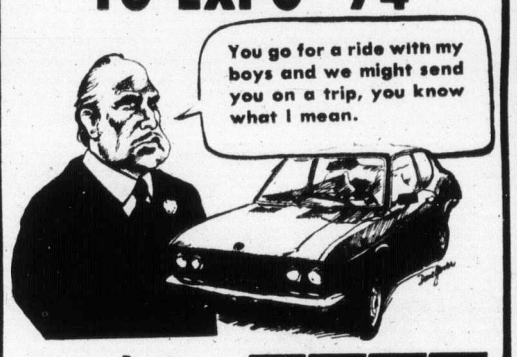

Brian Holley MOTORS LTD. FIAT

3319 Douglas at Cloverdale 384-1161, D.L. 2785

Sebastian

You'll never forget this face *because you'll always remember his bargains!*

NEW FALL CLOTHES going ON SALE

as they arrive! Pantsuits, dresses, knits, gowns.

Balance of Spring and Summer Stock reduced to new low prices!

from 9:30 a.m. Thursday at

778 FORT STREET

Why let the world dance by you, when it's so easy to take the first step?

When you get together — get together! What ever your excuses for staying in the background — let the world's foremost dance instructors change all that *today!*

A few lessons are all you need — especially now that "touch" dancing — dancing *with* your partner is back!

Come alive — put an end to boredom! Life at Arthur Murray's means new friends — and a bustling, fun-filled year-round social calendar!

The cost? Surprisingly low! Enroll today. Phone now for an appointment!

Arthur Murray FRANCHISED DANCE STUDIO

—where you keep in touch with today.

715 YATES STREET

Phone 385-1476

SPECIAL OFFER!

For new students only! 10 Lessons plus 5 Studio Parties for only $35. Call us! We guarantee you'll love it!

OXFORD FOODS

271 COOK STREET

Open Daily 9-9, Sunday 10-7

We Reserve the Right to Limit Quantities.

Prices Effective Wed. - Sat., July 24 - 27

TOP ROUND BONELESS RUMP ROAST Grade A-1 or 2	lb.	1.89
GROUND BEEF	lb.	95¢
CHASE & SANBORN COFFEE	lb.	89¢
FLEISCHMANN'S CORN OIL MARGARINE	2 lb. Pkg.	1.39
NABOB TEA BAGS 125's		1.59
MAGIC MILK POWDER	5 lb. Bag	2.49
FANCY TOMATO JUICE	2 48-oz. Tins	89¢
MAPLE LEAF CHEESE SLICES	16-oz. Pkg.	99¢
CALIFORNIA SLICED PEACHES	28-oz. Tin	49¢
McVITIES DIGESTIVE BISCUITS	1-lb. Pkg.	59¢
CLARK'S TOMATO SOUP	6 10-oz. Tins	89¢
ROYAL JELLY POWDERS	10 3-oz. Pkgs.	99¢
SCOTTIES FACIAL TISSUES	4 Square Boxes	89¢
FAB DETERGENT	5 lb. Box	1.49
B.C. BING CHERRIES	lb.	45¢
U.S. SWEET CORN	6 Cobs	59¢

ENTER SHASTA'S 7-MINUTE SHOPPING SPREE!

You might win 7 minutes worth of shopping at your favorite supermarket — with the opportunity to get groceries, including meat, worth up to $300 — all paid for by Shasta!

That's right. We'll pay for everything you can bring to the check-out stand in 7 minutes, excluding only alcoholic beverages, tobacco and dairy products.

We're giving away 10 first prizes, so 10 families will win up to $300 worth of groceries. What a way to get your family budget back in line!

HOW TO ENTER

Just tell us, in 50 words or less, why you think Shasta's 14 soft drink flavors are more fun than just one flavor.

ENTRY BLANK

Complete the following, and attach your statement of 50 words or less telling us why Shasta's 14 flavors are more fun than just one flavor. Mail both to *Shasta*, P.O. Box 69038, Vancouver, B.C. V5K4W3.

NAME _____

STREET _____

CITY/PROV. _____

MY FAVORITE SUPERMARKET IS _____

STORE ADDRESS IS _____

OFFICIAL CONTEST RULES: 1) The Shasta 7-Minute Shopping Spree Contest is open to all residents of Canada, except employees of Consolidated Foods, their advertising agencies and the Postmark Company and their families. 2) To enter the Contest, submit on any piece of paper a statement in 50 words or less telling us why Shasta's 14 soft drink flavors are more fun than just one flavor and mail to Shasta, P.O. Box 69038, Vancouver, B.C. V5K4W3. Only one entry per person will be allowed. All entries must be postmarked before Sept. 30, 1974 and received by Oct. 15, 1974. Each entrant assumes liability of delivery by the Post Office. Shasta cannot acknowledge the receipt of entries. All entries become the property of Shasta. 3) All entries will by judged on the basis of originality and sincerity by the Postmark Company. The decision of the judges is final. No entries can be returned. Winners will be notified by Nov. 15, 1974. 4) Each entrant agrees to abide by all the rules of this contest as set forth by these Official Contest Rules. Each entrant must be able to state that he or she was responsible for the preparation of the entry. Incidental assistance by the immediate family is permitted. Shasta reserves the right to disqualify entries prepared by professional writers or contest writing services. 5) Ten separate 7-minute shopping sprees at a local supermarket will be awarded. No cash substitutes will be provided. The ten winners will each receive seven minutes in which to shop in the store and may keep all items selected within that time, with the following qualifications: The winner may receive no help in selecting merchandise; the winner may use as many shopping carts as necessary, but must return to the checkout stand to exchange the full cart for an empty one; prize is limited to a maximum of $300 in retail value; and tobacco, dairy, alcoholic beverages and other products prohibited by law may not be selected. Winners must complete their Shopping Spree by Dec. 31, 1974. 6) Any liability for taxes imposed on prizes awarded is the sole responsibility of winners. A list of winners may be obtained by sending a stamped, self-addressed envelope to: Shasta Winners, P.O. Box 69038, Vancouver, B.C. V5K4W3. Contest void where prohibited or restricted by law.

SHASTA BEVERAGES, LTD.
A CONSOLIDATED FOODS COMPANY

POGO

RIP KIRBY

BLONDIE

MARY WORTH

Hi and Lois

KERRY DRAKE

ARCHIE

JUDGE PARKER

LIL ABNER

MORGAN

M.V. Chesnut's Garden notes

Sometime early next spring you will probably get the urge to start some seeds indoors, for this is one surefire way to get a head start on the weather. You will need some sterilized soil for your pots and boxes, of course, and this is a good time to be doing something about it.

It is simply asking for trouble to use ordinary soil straight out of the garden for starting delicate seeds.

Not only is its consistency all wrong — too sandy or too heavy with sticky clay — but it will almost certainly be teeming with pests and diseases which can raise merry hob with tender young seedlings.

The most common of these is the damping-off fungus, an infection which attacks baby plants just at soil level, eating through the stems until the seedlings topple over and die.

* * *

To guard against this and other seedling troubles, it is always best either to use a soil substitute or to start your seeds in soil which has been partially sterilized — treated with heat or chemicals just enough to kill off the bad guys while leaving the beneficial soil bacteria unharmed.

Sterilized soil isn't so easy to come by, though. Baking the dirt in the oven after dampening it thoroughly will do the trick, but it is difficult to heat the soil to exactly the right temperature — too much heat will bake all the goodness out of the soil, while too little will fail to kill the disease organisms.

In any case, the smell of baking soil in the house isn't exactly pleasant.

* * *

Chemical treatment with formalin is messy, and you have to wait for weeks for the fumes to evaporate before you can sow your seeds safely.

There are some very good soil sterilants in the garden shops sold under such names as No-Damp and Pano-Drench but they are expensive.

If we take enough forethought to collect and treat next spring's seed-sowing soil in midsummer, though, there is an extremely simple method of sterilizing involving the use of the sun's rays.

* * *

The soil to be treated — ideally, it should be put through a sieve first — is simply spread out thinly on a clean, dry surface and exposed to the sun for five or six days until it is thoroughly dry and powdery. Then it is bagged and stowed away in a dry place until required next spring.

This is by no means a new method. Old-time European gardeners have used this sun treatment for hundreds of years, and there is good reason to believe it was known in ancient Egypt.

Only comparatively recently, though, has modern science stepped in with microscopic examinations and bacterial counts to prove that it really works and is not just superstitious folklore.

I suppose it is the ultraviolet content in the sun's rays that does the actual sterilizing.

I am told that under the blazing sun of India, the sacred waters of the Ganges becomes purified as the river flows over the shallow sand bars, and even after receiving the wastes of India's hordes and the ritual bathing of diseased bodies, the bacterial count is as low as that of a mountain stream.

* * *

Under irradiation from the sun, the spores of disease fungi in our potting soil will perish, along with pests and pest eggs, while the beneficial nutrifying bacteria merely go dormant, to awake and go to work when the soil is moistened.

About the only disadvantage — apart from the forethought required — is the fact that certain weed seeds can survive the irradiation.

Arthur Hoppe

WASHINGTON — So far, 32 eager members of the President Nixon's Watergate Boosters' Club have been found guilty of assorted felonious peccadilloes. Worse, flint-hearted judges keep clapping them in the pokey — sometimes for months on end.

This gross miscarriage of justice must cease. Everyone knows that prisons are not only already overcrowded, but they are vicious breeding grounds of crime.

Think for a moment, if you will, of these handsome, clean-cut, respectable presidential aides being tossed into cells with hardened, desperate, con-wise criminals. The outcome is inevitable.

Take the case of White House aide Charles W. (Bud) Magruder, who found himself sharing a cell with the notorious hit man, Salvatore (Potatoes) O'Gratin.

* * *

"Whatcha in for, kid?" said O'Gratin, picking his teeth with a shiv.

"Plea bargaining, sir," said Emil Magruder, truthful to the end.

"Ain't we all?" said O'Gratin. "They nailed me on three counts of violating the civil rights of Crabs Newberg, one for each hole, and dumping his remains on his front steps. But the fix was in and I'm only doing one-to-five for littering."

"That's nice, sir. They charged me with breaking and entering, perjury, wire-tapping, bribery and obstructing justice. But once I promised to tell all I knew about my boss, they let me off with a sentence of four-to-ten for violating the 1812 Overture Act."

* * *

"You squealed on your boss, kid?" said O'Gratin, hefting his shiv.

"Yes, sir. I told them all I knew was that he was an honest, decent, courageous, great American."

"You got what it takes in this business, kid," said O'Gratin admiringly, "loyalty. Your problem, from what I seen in the papers, is that you got in with the wrong bunch — nothing but stupid, bumbling amateurs. When you get out, how'd you like to go to work for a gang of real pros?"

"Meaning you, sir?"

"That's right. We could use a kid with your brains and loyalty. Now we got an apprenticeship training program right here in this breeding ground of crime. We'll teach you the ropes."

"Well, I don't know, sir . . ."

"Think of whatcha get for turning pro. You ever drive a flash car, kid?"

"Well, no, sir. I always had a chauffeured limousine at my disposal."

"And trips, kid, to Miami Beach and Vegas. You ever fly first class?"

"No, sir. We always took the presidential plane to Key Biscayne and San Clemente. They met us with helicopters and . . ."

"Think of the dough, then. Crime don't pay, kid, like it used to. But you could pull down 20 grand a year easy."

"Gosh, sir. I was making $32,500 in my old job."

"Well, kid, money ain't everything. Look how your mob let you down. Me, I'll be out in '76 with time off for double occupancy. But you're doing ten years."

"Not years, sir. Months."

* * *

O'Gratin scratched his head. "Well, there ain't no use wasting our valuable time in stir, kid. We gotta have little talks about how to make a life of crime pay."

"Yes, sir. What do you want to know."

"Well, first, kid," said O'Gratin, "how do you get to be one of them White House aides?"

Sydney Harris

Shakespeare is nearly unread, the almost unreadable, by the modern high school student. Despite the force-feeding by English teachers, the greatest writer in the world has become a period-piece, quaint and quotable, but not a vivifying force in literature.

Part of the blame of course, resides in the wretched way Shakespeare is taught in most schools, and the steadily decreasing literacy of the public. But more important than this blame is the historical fact that the English language has changed radically since.

□

Phrases have disappeared, syntax has shifted, words have altered their meanings in the more than 350 years since he composed his plays and poems.

Going through a newly published Shakespeare edition the other night, I ran across a dozen sentences per page that make little sense to the modern reader without explanatory footnotes.

The Germans feel closer to Shakespeare than we do — they call him "unser Shakespeare" — our Shakespeare.

The reason for this is not their superior sensitivity or scholarship, but simply the fact that they are closer to him — in time. In language, they are only half the distance from him that we are, owing to a particularly fortunate piece of translation.

□

The great classic German translation of the Shakespearean plays was published by A. W. Schlegel in 1833, less than 150 years ago. As a result, the German version is far closer to modern German as it is spoken today than the original English is to the English we speak today.

Most of the archaisms were pruned away or transliterated — the "marry" and "forsooth" and "an" in the sense of "if" and in inverted constructions that make it so formidable for us to get to the pith of the Shakespearean meaning and to appreciate his cunning command of rhetoric.

It is ironic that mutations in our own language in the last three centuries have alienated us from him more than another language.

Irreverent as it may sound, perhaps it is time for Shakespeare to be "translated" into modern English, as Schlegel turned him into relatively modern German. It would take an exceptional combination of a great scholar and a fine poet to turn this trick without vulgarizing or flattening or losing the subtle allusions to be found in the original.

□

Yet the choices seem to be between moldering and modernization. He is already a bronzed relic to most people, respected far more than understood or appreciated, and increasingly tedious to new generations of schoolchildren.

We preserve buildings and other great monuments of our heritage; shall we let Shakespeare wither without even an attempt at restoration in modern form to preserve this irreplaceable legacy?

James Bacon's Hollywood

HOLLYWOOD — Sometimes my sense of history is appalling. I was invited, along with others, to transmit messages via America's first domestic satellite much like **Samuel Morse's** historic transmission of 130 years ago.

I even had my message prepared, addressed to **Frank Sinatra:** "What hath God wrought in Autralia?"

The message would have been preserved in the archives of the Smithsonian Institution.

But I overslept. Thanks anyhow, Western Union.

* * *

Note from **Ernie Anderson.** He and **Burl Ives** found an Irish minstrel's grave with the help of a map they couldn't read after several bottles of Irish whiskey. The two in the wee hours of a morning found themselves at a fork in the road in County Galway and started a drunken argument on which fork to take.

It was either Burl or Ernie, neither remembers who settled the argument by driving the car across miles of field between the two forks and found themselves with the help of more Irish whiskey and some Irish farmers standing on the grave of the minstrel by mere chance.

"The funny thing about that Galway story is that it is all true."

"Maybe we should do a movie called Travels with Burl. We could tell about the time I took him to see the Pope in a private audience and **Pius XII,** who had led a rather sheltered life, thought I was Burl and so the pontiff came over to me with the photographers and all the pictures came out of me and the Pope.

"Up in Scotland, we played the variety halls while red meat was still being rationed and very scarce indeed. Burl had never known life when he didn't get through at least three or four steaks a day — prime sirloin.

"The result was that while he was on a roast chicken dinner schedule, doing two shows a night, he would get so weak from hunger that the blood would decrease in its flow to the brain.

"You may think I'm kidding but Burl would even forget the lyric to Jimmy Cracked Corn halfway through it.

"This curious phenomenon was observed by one of Burl's most dedicated Scottish fans, the great kilted folksinger, **Robert Wilson,** whose song Down in the Glen is part of Scotland itself.

"I have precisely the remedy," Bobby said, pronouncing at least a dozen more Rs than there are in those words — and he produced a case of something called Old Tobermory, a straight malt whisky from a tiny distillery on Tobermory Bay.

"I noticed the labels were always a little crooked on the bottles and I am absolutely sure that nobody at that distillery was ever sober.

"As Burl came to the difficult momemt in his act — he would exit to the wings on the applause for In the Little House Where My Grandmother Dwelt — I would have a large dipperful of Old Tobermory undiluted and sweet as mother's milk awaiting him.

"Burl would float back onstage and finish his act in a euphoric burst of energy. Oh, those were the days."

Anderson is a remarkable man. Anyone who has survived working for **John Huston** and **Burl Ives** in one lifetime has to be.

PIXies By Wohl

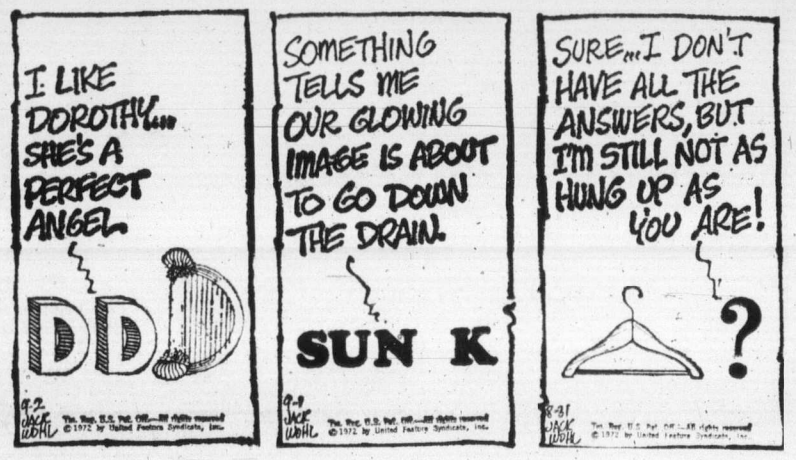

Anne Healy
. . . missing

Donna Manson
. . . also sought

NAMES in the NEWS

Skagit too scary

SEATTLE — The director of the electric company which wants to flood B.C.'s scenic Skagit Valley has turned down an offer to tour the valley by canoe.

The invitation was extended to **Gordon Vickery,** superintendent of Seattle's City Light, by Canadians who oppose the raising of Ross Dam. The move would flood portions of the Skagit Valley in order to provide more electricity for Seattle.

"We'd enjoy showing him the valley," said **Tom Perry** of Run Out Skagit Spoilers. "I suspect he's never seen the valley he's so eager to flood."

"I've flown over the area a couple of times," Vickery said. "With the present mood of Canada regarding raising Ross Dam, I'm not sure I'd like to get caught on the water up there, particularly if I'm alone."

But Perry said the offer was made in good faith for good sport. The canoe trip is scheduled for Sunday. Vickery says he'll be busy — "I'm going on a float trip down the Snake River."

□

SEATTLE — Police have identified two of the six women who have disappeared mysteriously in recent weeks and for whom an intensive search has been conducted in the Pacific Northwest. The two are **Anne Healy,** 21, of of Tacoma, and Donna Manson, 19, a student at Evergreen State college near Tacoma.

□

SAN FRANCISCO — Cab driver Fabian Molloy was robbed, robbed and robbed. Molloy told police he drove a man to his apartment and the man took off without paying him the fare. While Molloy gave chase, a man stole his jacket from the cab. It contained his eyeglasses. When the cabbie tried to chase the man with the jacket, he was stopped by three young men who had knives. They relieved him of $5 in cash.

□

FRESNO, Calif. — **Nashan Kevorkian,** 24, has taken out a business licence here as a spiritual adviser specializing in advice to the intelligent. Kevorkian, a physical fitness devotee who quit college after two weeks because he was bored, says he wants to act as a consultant to wealthy persons "who are students of thought and who question the idea of perfection."

□

OAKLAND, Calif. — Coin shop owner **Wayne Skiles** tapped out an SOS when a robber handcuffed him to his private teletype machine. Coin dealers linked with the circuit called police but by the time officers arrived, the thief was gone with $60,000 worth of 100-year-old gold pieces, silver coins and cash. Skiles said he uses the teletype machine to communicate with other coin dealers in the western U.S.

□

OTTAWA — Governor-General **Jules Leger** is said by aides to be making a steady recovery from his stroke six weeks ago, but he hasn't indicated whether he will remain in office indefinitely.

□

ATLANTA — Actress **Susan Hayward** left Emory University Hospital after undergoing a series of tests for a possible brain tumor. Dr. George Tindall, Miss Hayward's physician, said she was in "good" condition when she left the hospital.

Alberta rates rise

EDMONTON (CP) — Increases in automobile insurance premiums for Albertans "generally could be in excess of 15 per cent," a spokesman for the provincial automobile insurance board said Tuesday.

A. B. Mitchell, one of three board members, said the increases will affect premiums for coverage of bodily injury, property damage and accident benefits. The premium increases were approved July 16.

Mitchell said some increases could be more than 15 per cent, but added it was impossible to average them because all companies asked for different increases. Motorists will face the increases as their policies come up for renewal during the next year.

The rate increases were sought by insurance companies because of significant changes in settlements resulting from accidents, he said.

The average cost of an accident in Alberta involving bodily injury or property damage was $660 in 1971 and $797 last year.

The Canadian Underwriters' Association reports that recent average premium increases in other provinces have been 6.3 per cent in Ontario, 17.9 per cent in Nova Scotia, 10.2 per cent in Quebec and 18 per cent in New Brunswick.

Protest balloons

TRENTON, N.J. (UPI) — A man set up a seven-storey-high hot air balloon in front of the state house to protest Governor Brendan Byrne's income tax bill.

Robert Waligunda, a professional balloonist, said the red, white and blue craft was 50 feet around and held 56,000 cubic feet of air, "almost as much as is in the governor's office."

Free service drops out

Heating oil drops

VANCOUVER (CP) — Gulf Oil has lowered its price for home heating oil in most of British Columbia by 1.3 cents a gallon.

However, the price cut results from the company's cancellation of its free oil burner service, Gulf spokesman Dave Reynolds said Tuesday.

Imperial Oil Ltd. and Texaco Canada Limited are now notifying customers of a similar change but in the case of Texaco details are still being worked out. Shell Canada Ltd. cancelled its program in August, 1973.

Gulf's price for heating oil in Vancouver now is 34.2 cents a gallon. The price had earlier risen to 35.5 cents from 27.3 cents when crude oil prices increased.

New prices in other areas include 35.2 cents in Victoria, 35.3 cents in Nanaimo, 35.7 cents in Prince George and 36.8 cents in Kelowna.

Rather than being entitled to free service calls, customers now will have the option of paying the going rate for labor and parts for a service call, or paying a flat yearly service fee, which Reynolds said will be about $36.

Woolworth

MONTH END CLEARANCE

JULY 25-27

Women's & Teen Wear

Ladies' Bra Dresses Broken sizes and styles. Reg. to 14.86. Now only 6.66

Ladies' Slims Assorted colours, sizes 10-18. Reg. to 11.88. Now only 6.66

Ladies' Half Size Dresses A selection of styles to choose from. Reg. to 14.95. Now only 9.66

Women's Accessories

Ladies Purses Oddment clearance. Reg. to 6.95. Now only 3.00

Reg. to 11.99. Now only 5.00

Ladies' Belts A good selection to choose from 1.00

Ladies' Stretch Bikinis and Briefs Assorted plain colours and patterns. Reg. 83c. Now only .66

Bermuda Hose Assorted colours 2 pair for 1.33

Infants & Childrens Wear

Girls' Slims Broken sizes and styles. Reg. to 7.97. Now only 4.00

Girls' Shorts Assorted colours, sizes. S.M.L. Reg. 1.84. Now only 1.26

Girls' T-Shirts Assorted colours, sizes 7-14. Reg. 2.66. Now only 1.96

Toddlers' Clearance For boys and girls, sizes 12-24 months, dresses, pant sets, sun outfits.

Reg to 3.97 Now only 2.96

Reg. to 5.97 Now only 4.66

Reg. to 9.77. Now only 6.66

Little Girls' Dresses Sizes 12-24 months, assorted Reg. to 3.97. Now only 2.50

Blanket Sleepers Cosy and comfortable, perfect for baby while camping, pastel colours, sizes 1, 2 and 3. Reg. 5.83. Now only 4.66

Toddlers' Sunsuit One piece, assorted colours, sizes 12-24 months. Reg. 3.97. Now only 2.66

Toddlers' Jumpsuits Assorted colours, sizes 12-24 months. Reg. 7.86. Now only 5.26

Men's & Boy's Wear

Boys' Pants Perma Press, summer check pattern, sizes 8-16. Reg. 6.47. Now only 4.47

Boys' Swit Suits Assorted colours. Reg. 3.97. Now only 2.96

Reg. 2.96. Now only 1.96

Men's Shirts Broken sizes and colours. Reg. to 7.98. Now only 3.96

Men's Plaid Shirts Assorted plaids, sizes 14½-16½. Reg. 7.95. Now only 5.66

Boys' Tank Tops and T-Shirts Assorted .60

Boys' Sweater Clearance Broken sizes 1.96

Family Footwear

Ladies' Sandals Colours Red, Tan and White, sizes 6-9. Reg. 7.98. Now only 4.00

Ladies' Mule Sandals Basket weave vamp, colours White and Beige, sizes 6-9 2.96

Ladies' Shoe Clearance Broken sizes, styles and colours 3.00

Men's and Boys' Shoe Clearance Broken sizes, styles and colours 3.00

Ladies' and Misses' Shoe Clearance Broken sizes, styles and colours 4.00

Household Needs

Kitchen Oddments One of a kind items such as pots, gadgets etc. 3.00

40-Piece Cutlery Set With bakelite handles Reg. 11.88. Now only 5.66

Multi-Cooker Frypan By Sunbeam, Buffet Style Reg. 24.88. Now only 18.66

G.E. Electric Can Opener With Knife Sharpener Reg. 20.88. Now only 15.66

Lasco Electric Can Opener C.S.A. Approved Reg. 8.88. Now only 7.76

Stock Pots Pure Aluminum. Reg. 3.99. Now only 2.96

Reg. 5.29. Now only 4.16

Home Furnishings

Lamp Shades Broken styles and sizes 1.00

Swivel Rockers Colours green, Gold and Brown, Tweed with vinyl leather look trim. Reg. 76.88. Now only 41.66

Card Table Set 1 only, table and 4 chairs. Reg. 44.95. Now only 31.46

Patio Umbrella Tables Strong metal construction. Reg. 14.95. Now only 9.96

20" Fans Perfect for office, store or home. Reg. 19.95. Now only 16.66

2-Piece Chesterfield Suites 3 only. Tweed Hercalon fabric. Reg. 239.95. Now only 179.66

Lounges Makes into a comfortable bed, Tweed covering. Reg. 76.95. Now only 66.66

Round Hassocks Assorted colours. Reg. 7.88. Now only 5.66

Bathroom Ensemble Clothes hamper and waste container, attractive plastic in assorted colours. Reg. 5.88 Now only 4.96

Bathroom Contoure Mat Assorted colours. Reg. 5.99. Now only 4.66

Bath Mats Size 21x34, Gold colour only. Reg. 5.99. Now only 4.66

Woven Scatter Mats Size 24x34. Reg. 3.59. Now only 2.96

Writing Supplies

Photo Albums 8 self-adhesive pages, floral cover. .99

Boxed Notepaper Assorted. Reg. to 2.50 Now only 1.75

TERRIFIC BUY — Ladies Wear Clearance — Shirts, tops, skirts, bodysuits etc. 4.00

TERRIFIC BUY — Men's Knitwear Clearance — Shirts, sleeveless sweaters, T-shirts etc. 4.00

TERRIFIC BUY — Little Girls' Dress Clearance — Broken sizes and styles. Reg. to 8.96. Now only 5.00

TERRIFIC BUY — Exquisite Form Bras — Colours, White or Beige, Halter Style, sizes 32B to 36c. Reg. 7.00 Now only 4.96

LUNCHEON FEATURE — Relax and Refresh yourself at our Lunch Counter — Assorted sandwiches — Your Choice of Bacon and Tomato, Ham and Cheese, Ham Salad or Egg Salad 1.00

Music & Records

Mastercraft Stereo AM/FM Receiver, B.S.R. turntable, 2 speakers and stand. Reg. 199.95. Now only 177.77

Candle Stereo AM/FM receiver, B.S.R. turntable, 2 speakers and stand. Reg. 299.87. Now only 277.77

Shaun Portable Radio 3 only, battery or electric. Reg. 18.87. Now only 13.96

Lloyds Radio AM-FM, solid state, electric only, 1 only. Reg. 27.88. Now only 19.96

Webcor 8-Track Car Stereo 1 only. Reg. 49.95. Now only. 34.96

Webcor Mini 8-Track Stereo Reg. 39.95. Now only 27.96

Royaltone Radio AM/FM, battery or electric, 3 only. Reg. 15.96. Now only 11.66

Delete Records A selection for all music tastes. 2,79

Delete Tapes A selection for all music tastes. 3.99

Super Hit Tapes Country and pop. 2.96

Fabrics & Notions

Polyester and Acrylic Knitting Worsted 4-Ply, approx. 4 oz. skeins, assorted colours. Reg. 1.57. Now only 1.16

Flannelette 36" wide, assorted prints. 79c yard

Polyester Lining 45" wide, assorted colours. Reg. 1.37 yard. Now only 99c yard

Celenese Lineling 54" wide, assorted colours. Reg. 1.29 yard. Now only 99c yard

From the Candy Dept.

Chocolate Caramels A delicious treat. lb. 89c

Summer Candies 16 oz. Bags. Reg. to 97c. Now only 69c

Cameras -Films

Keystone Calculator 2 only, automatic constant, large, easy to read display, complete with adaptor. Reg. 99.87 Now only 72.66

Kodachromell movie film For double 8 mm roll cameras, outdated. Reg. 3.74 Now only 2.00

Polaroid Colourpack 88 Film Outdated. Reg. 3.99 Now only 2.50

Garden Shop

Plant Food 2 types, for trees and shrubs and All Purpose, 5 lb. box. Reg. 1.98. Now only 1.26

Jiffy Tubs Unconditionally guaranteed, an attractive planter for indoors or outdoor. Black with brass handles.
17" Reg. 15.95 Now only 10.66
14" Reg. 9.98 Now only 5.66
10" Reg. 7.98 Now only 4.96
8" Reg. 3.95 Now only 2.96
7" Reg. 2.29 Now only 1.75

Artificial Flower Planters A selection to choose from, some hanging. Reg. 1.29 Now only 79c

Sporting Goods

Life Jackets D.O.T. Approved. 2 only. Reg. 11.95. Now only 7.96

Sportmaster Sleeping Bags Size 34-70. Reg. 19.99 Now only 13.66

Camp Cook Sets Deluxe 6 party Reg. 12.45. Now only 8.86

Deluxe 4 party Reg. 7.99 Now only 5.59

Collegiate Basketballs Official size and weight. Reg. 13.49 Now only 9.59

Red Tool Boxes Size 19x6½x6. Reg. 5.94 Now only 4.96

Fuller Screwdriver Set 7-piece. Reg. 4.57 Now only 3.46

Large Tool Box Size 32x8½x9½. Reg. 19.99 Now only 13.66

Styrofoam Coolers Perfect for camping and picnics. Reg. 97c Now only 79c

Jewelery - Novelties

Jewellery Clearance Assorted items. .79

Jewellery Boxes Reg. 4.99 Now only 1.96

Feature Wall Clocks Oddments. Reg. to 9.96 Now only 5.00

Bracelets Assorted. 2 for 79c

Beaded Change Purses Reg. 39c Now only 25c

Health & Beauty Aids

Cosmetic Clearance Discontinued lines. 2 for 1.00

Economy Pack Bobby Pins Bronze and Black. Reg. .88 Now only 67c

Barrettes An assortment. 4 for .97

Makeup Mirrors Reg. to 2.96 Now only 1.00

Toys & Playthings

Toy Oddments Reg. to 9.99 Now only 4.00

Tuffy Turtle and Charlie Car A pre-school toy made to assemble. Reg. 3.29 Now only 2.36

Farm Truck With picture puzzle blocks, suitable for children 2-5 years. Reg. 3.99. Now only 2.76

Fun Work Bench Tetches co-ordination of movements by fun with tools. Reg. 4.99 Now only 3.47

Plush Toys An assortment. Reg. 3.99 Now only 2.66

Pets & Supplies

Aquariums 3 only 5½ American gallon capacity 4.00

4 only 8½ American gallon capacity 6.00

Woolco CHARGEX Enjoy the things you want today... CHARGE IT. REGULAR SERVICE CHARGES WILL APPLY..

USE THESE CARDS IN WOOLWORTH STORES ACROSS CANADA

Archie's pay duel in second stanza

LOS ANGELES (UPI) — Archie Bunker failed to show up for work again Tuesday. And if it happens again, says his boss, he'll cease to exist.

Carroll O'Connor, who plays the lead role in CBS' All in the Family, failed to report for taping of another show for the new fall season and the script was written to exclude him.

It was the second time that O'Connor refused to tape a sequence of the show in a dispute over money with the producers, Tandem Co. O'Connor claims he is owed $64,000 in back pay.

Norman Lear, Tandem vice-president, said last week that if O'Connor missed three shows the series would be changed to eliminate his part entirely.

A spokesman at CBS said Tuesday, however, that it was not an "ultimatum" and that O'Connor was expected to reach agreement with Tandem and rejoin the cast. The taping of the third show is scheduled for July 30.

ROYAL OAK INN
4680 ELK LAKE DRIVE
658-5231

Polyglot election

MONTREAL (CP) — During the last federal election, radio station CFMB broadcast results of the vote in eight languages — French, English, Italian, German, Greek, Portuguese, Ukrainian and Spanish.

Stratford debut success

William Shakespeare's Life and Death of King John was well received when it opened at Stratford Festival Theatre in Stratford, Ont. Tuesday night. Left to right are Douglas Rain as The Bastard and Edward Attienza as King John in scene from play.

Music tapestries woven by quartet

By ERITH SMITH
Colonist Reporter

Four musical artists, with notable assistance from two others, Tuesday night used their talents and compositions by Haydn, Turina, Mozart and Dvorak to paint pictures for the minds of an audience that didn't want them to stop.

The artists were the Quartet Amabile: Harry Cawood and Denise Phillips, violins; Bryan King, viola, and Linda Hougland-Daniels, cello. They were joined by Richard Ely, French horn, and Cardo Smalley, viola.

Occasion was the first of this week's two Summermusic concerts by University of Victoria's department of music in MacLaurin Auditorium. It will be repeated at 8 tonight.

The Amabile, for all its relative youth as a quartet, is a group of outstanding ability, well-balanced and obviously masters of any technical demands made by this program's music.

The pictures came quickly with the opening selection — Haydn's String Quartet in C major, Op. 33, No. 3, nicknamed The Birds — for the music evoked, in frequent approaches to bird-calls, images of countless feathered creatures in their many moods.

Turina's The Toreador's Prayer, with its strong Spanish flavor, continued in the same vein with the bullfighter's words almost — but only almost — coming to mind.

Third selection was Mozart's Quintet in E flat major for horn and strings, in which the mellow notes of Richard Ely's French horn rode easily amid the musical waves of violin, two violas and cello.

Last came Dvorak's String Quartet in F major, Op. 96, which for obvious reasons is nicknamed The American.

It is astonishing, when listening to this or the composer's New World Symphony, to realize that Dvorak spent only a few years, in the 1890s, on this continent. In that time he captured in music the flavor of this continent as truly as any native.

For some listeners, The American quartet brings to mind the haunting music of the Negro people, and it is surely there. More, however, it paints pictures of all the West in the growing years of the last century.

Oil damages get settled

LOS ANGELES (LAT)—A $9.7 million settlement has been made in the $500 million suit filed by the state of California in 1969 for damages resulting from the oil well blowout and spill in the Santa Barbara Channel earlier this year, Attorney-General Evelle Younger announced Tuesday.

The settlement, which includes $226,285 previously paid, will be shared by the state of California, the city and county of Santa Barbara and the city of Carpinteria, Calif., for losses of wildlife, damage to land, cleanup expenditures and revenue loss.

Hair's all gone

Schell's shocking

LOS ANGELES (AP) — It takes a second and then a third look to recognize Maximilian Schell in his makeup for The Man in the Glass Booth, beginning production of the American Film Theatre's second season.

The actor's luxuriant hair has been shaved to the scalp, and a full beard converts him into the deranged Jewish millionaire of the drama written for the stage for actor Robert Shaw.

Is Arthur Goldman deranged? Is he Jewish? Or is he, as he sometimes claims, a onetime SS colonel who committed atrocities for Nazi Germany? The answers are found only after Goldman is kidnapped and taken to Israel for a trial in a glass booth, in the manner of Adolf Eichmann.

"This is the most difficult and challenging role I have ever undertaken, more difficult than Hamlet," said Schell during a break in filming.

"The sheer length of the speeches, the complications of thought, the switches in attitude make it an enormous challenge.

"If I play one scene straight, the whole thing is lost. It must be absolutely crazy and theatrical; the man is mad — but mad with a method."

For his labors, Schell is receiving the minimum of $25,000 paid to the stars by the American Film Theatre, which produces plays for the screen. This is a fraction of what he was paid for his previous film, The Odessa File, and it demonstrates why Schell's agent despairs over his client.

MONDAY — 8 p.m.
On Stage — Phoenix Theatre
"CELEBRATION"
a musical
Phone for Reservations 477-4821

DAVY JONES LOCKER
Seaside Cabaret
"CANNONBALL"
DIRECT FROM WINNIPEG
Mon.-Sat. Dinner 5:00 p.m. — Cabaret 8 p.m.
Brentwood at the Mill Bay Ferry Dock
For Dining Reservations 652-2413

Bacchanalia Cabaret
905 ESQUIMALT ROAD
"SPRAGUE CENTRE"
NOW UNDER NEW MANAGEMENT
"BLAKE SPRAGUE"
Presenting, fresh from the Stardust
for your dancing pleasure
"MOONSHINE"
9-2 a.m. Tues. - Fri. — 1 a.m. Sat.
388-6684 after 8 p.m.

LEAFHILL GALLERIES
47 Bastion Square, Victoria (604) 384-1311
Leafhill Galleries Feels Very Privileged in Acquiring
One Franz Johnson
Oil, Untitled, 1927
Two J. Fenwick Lansdowne
Watercolors, Blue-Grey Gnatcatcher,
Cerulean Warbler
Also a small collection of Walter J. Phillips woodcuts
This unique exhibition will run from
July 23 to July 30
Gallery hours are 10:00 a.m. to 5:00 p.m.
This exhibition is open to the general public.

The WONDERFUL WORLD of HORSES
PRESENTS THE WORLD FAMOUS
Royal Lipizzan Stallion Show

Including "THE AIRS ABOVE THE GROUND"
40 HORSES!
ALL NEW SHOW!
SEE... THE GREAT WHITE STALLIONS MADE FAMOUS BY WALT DISNEY'S "MIRACLE OF THE WHITE STALLIONS"
SUPERB HORSEMANSHIP! DAZZLING MANEUVERS! SEEN BY MILLIONS! DON'T MISS IT!
5th ANNIVERSARY EDITION!
★ VICTORIA ★ MEMORIAL ARENA
MON., AUG. 5 - 8 P.M.
All Seats Reserved
3:00 - 4:00 - 5:00
Tickets on Sale 9:00 a.m. to 5:00 p.m. Daily Except Sunday at Arena Box Office
Phone Reservations 384-1522 Only
Not affiliated with the Spanish Riding School or the Austrian Government.

SAILING IS FUN!

Earn a ROYAL YACHTING ASSOCIATION CERTIFICATE
in the following classes—
R.Y.A. NATIONAL COASTAL COURSES I and II
Sail modern keelboats. 24 hours instruction. 4 students per boat and instructor.
Next R.Y.A. I course starts July 31
Adults' Classes and Children's Classes
NEW — INTRODUCTORY SAILING COURSE
3 Hours with an instructor aboard our 42-foot sailboat. Fun for the entire family.
TONY BURTON SAILING SCHOOL LTD.
Royal Yachting Association Accredited
Inner Harbour, Victoria Phone 383-4011 or 477-6326
"You Can't Afford to Teach Yourself"

July 15-27

The heart of the twenties is the seventies' soul and when you get it together the good times roll! Now direct from their T.V. show the Banjo Parlor
Providing great upbeat sing-along laugh-along entertainment don't miss it!
Reserve your ticket now! Advance ticket sales 1037 View St. Phone 385-1031
STARDUST
Dining from 5 p.m.—Dancing, Mon.-Fri. 9-2 a.m. Sat. 9-1 a.m.
Upstairs - Banjo Parlor. Appropriate attire required.
Downstairs - the Sounds of Sundance. Casual dress.

ENJOY
FREE Introductory Talk
8 p.m. Thurs., July 25
Y.M.C.A., room G.
also 1270 Pandora Ave.
Wed. July 24, 8 p.m.
Transcendental Meditation

Maharishi Mahesh Yogi

WISER'S INTERNATIONAL INTRIGUE.
From London: We took the finest British gin and made a perfect Canadian copy. So dry, so crisp, it's obviously Wiser's International Dry Gin.
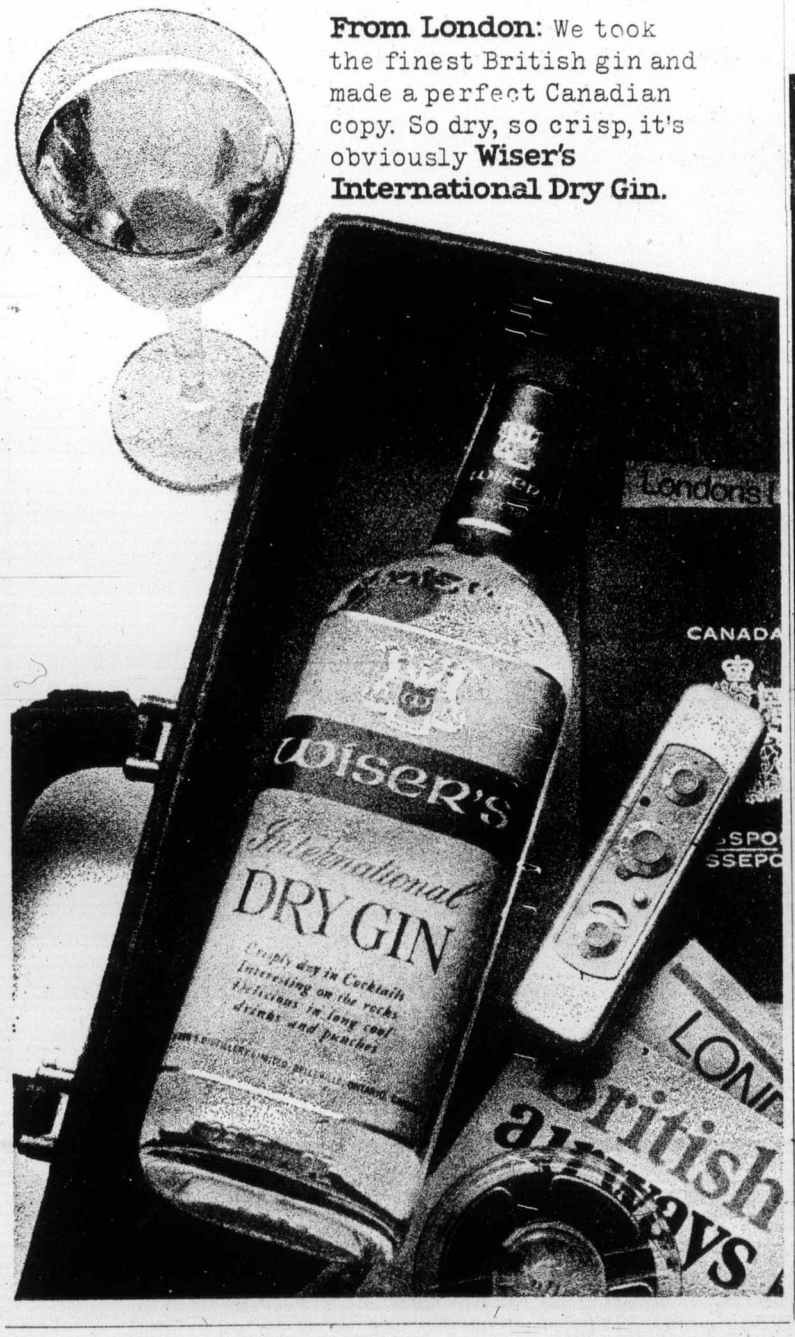

VICTORIA MEAT MARKET
625 JOHNSON ST. 383-9234

BOLOGNA BY THE CHUNK lb. 49¢
COMPARE-ANYWHERE-ANYTIME
WIENERS REGULAR lb 59¢
WIENERS Bar-B-Q lb. 69¢
MORE TASTY MONEY SAVERS
RED HOT POULTRY FEATURE BOILING CHICKENS Meaty Utilities lb. 33¢
PRIME RIB ROASTS 1.19 lb.
CROSS RIB ROASTS 1.19 lb.
Beef Liver lb. 89¢
Pork Liver lb. 59¢
Turkey Liver lb. 49¢
Pork Riblets and Neck Bones lb. 29¢
Oxtail lb. 39¢
Beef Kidneys lb. 49¢
Fowl Livers In approx. 5-lb. Bags lb. 29¢
Fowl Giblets In approx. 5-lb. Bags lb. 29¢
Breaded Sausages lb. 69¢
Lamb Patties lb. 79¢
GROUND BEEF In 30-lb. Lots 79¢ lb.
SMOKED SPARE RIBS 69¢ lb.
Sausage Meat 59¢ lb.
STEAKS SIRLOINS lb. 1.89 T-BONES lb. 1.99 PORTERHOUSE lb. 2.09
- FREEZER MEAT SPECIALS -
BEEF SIDES 89¢ lb. BEEF HINDS 1.09 lb. BEEF FRONTS 85¢ lb. BEEF HIPS (Full Baron) 99¢ lb. BEEF LOIN Sections 1.29 lb.
• No Charge for Cutting, Wrapping and Freezing
• Prices Effective July 23 to 27 or While Present Stocks Last
• We Reserve the Right to Limit Quantities
CONGRATULATIONS TO MRS. BOBBELL BOX 721 SOOKE, B.C.
Winner of our Weekly $20 Gift Certificate

Dine & Dance with us to-night
Win a trip to HAWAII
FREE DRAW EVERY OTHER WEDNESDAY

Tuesday thru Saturday 6-9 p.m. - Show 9 - 2 a.m.
Come to Dinner - Beef's our Specialty
THE WILSON INN 850 Blanshard St. - Reservations 385-6787

Hell's Gate roadblock

The Fraser Canyon section of the Trans-Canada Highway at Hell's Gate will be closed from 5:30 a.m. to 8:30 a.m. weekdays starting Aug. 6, Highways Minister Graham Lea announced Wednesday.

The closure, to last until mid-November, will allow early-morning blasting and removal of more than 16,000 tons of rock from bluffs above the highway.

Loganberries' last roundup

Canada's only commercial producer of pure loganberry wine is grabbing every berry it can get from the Saanich Peninsula's shrinking loganberry fields.

This year's loganberry crop is a good one in quality but both production of berries and market for their wine is steadily declining, Brian Roberts, vice-president of Ste. Michelle Wines, Ltd. said Tuesday.

But Ste. Michelle is not cutting back its production of loganberry wine, he added.

The winery, located at 3948 Quadra, also produces wines under Castle and Growers labels.

The trend across Canada is for grape wines, he said, but there is still a steady demand for berry wines in the Prairies and the north.

Ste. Michelle will buy about 200 tons of berries this year, more than 90 per cent of the island's crop.

The rest of the crop is used for other products, including syrup and flavoring.

Saanich Peninsula is the only place in B.C. where loganberries are grown commercially, and residential development is thinning out the crop acre by acre, said Roberts.

According to Alan Littler, supervising provincial horticulturalist, one acre can produce 10,000 pounds of loganberries.

Growers also have to worry about a shortage of pickers, Roberts said.

"Cultivation of the loganberry vine is very intensive," he said. "And it's difficult to get labor because no one wants to work anymore. The lot of the loganberry grower is not a happy one."

Celebrant

Victoria actor John Krich is Mr. Rich in Celebration, on stage at tonight, Aug. 1 and 3 at Phoenix Theatre, University of Victoria. The musical is one of the three plays running in repertory there this summer.

FOLLOW THIS VICTORIA ENTERTAINMENT GUIDE

BUTCHART GARDENS. OPEN EVERY DAY 9 A.M. TO 11 P.M. — Many pleasing features combine to add to your pleasure. Regular admission at the International Entrance covers them all: Smashing stage shows, puppet and minstrel shows, Ross Fountains in their majestic "Ballet to the Stars" . . . romantic after-dark illumination . . . six gardens — fabulous Sunken Garden, English Rose, stately Italian, quaint Japanese, Lake and Stage Show Gardens . . . plus the Begonia Bower, Show Greenhouse, fascinating Seed and Gift Shop . . . Restaurant and coffee bar service available.

BUTCHART GARDENS SUGGESTS: COMBINE THEM ALL INTO ONE GRAND, THRIFTY OUTING—the Gardens by daylight . . . stage entertainment . . . romantic night lighting and the Ross Fountains in their majestic "Ballet to the Stars". Regular admission covers them all. For added pleasure, dine in the Floral Restaurant.

BUTCHART GARDENS SPARKLING STAGE ENTERTAINMENT — Presented in the midst of incredible beauty it's the highlight of Victoria's summer entertainment season.

MONDAYS, 8:30 P.M. "NICE 'N' EASY"—Variety musical entertainment featuring Marge Bridgeman, Murray McAlpine, Madeline Paul, Christopher Ross, Betty Winter, Woody Woodland, Norm Watson, and the humorous and talented "Butchart Buskers". Also the "Butchart Gardeners" 1:30 to 3:30 p.m. and 6 to 8 p.m.

TUESDAYS, 8:30 P.M. "NICE 'N' EASY" — Variety musical entertainment featuring John Dunbar, Marge Bridgeman, Christopher Ross, Madeline Paul, Betty Winter, Woody Woodland, Norm Watson, and the "Butchart Buskers". Also the "Butchart Gardeners" 1:30 to 3:30 p.m. and 6 to 8 p.m., and the "Zingari" Puppets 7:00 and 7:45 p.m.

WEDNESDAYS—Same as Monday listing.

THURSDAY, 8:30 P.M., SCOTTISH VARIETY NIGHT — Colourful Scottish Stage Show and Tattoo. Thrill to the Pipes and Drums of the Canadian Scottish Regimen' (Princess Mary's) as they march on our stage and parade in the great Stage Show Garden. Plus other entertainment starring baritone John Dunbar (M.C.), the Adeline Duncan dancers and June Dupuis with Grace Timp, Dave Ferne and Dick Lathigee. Also the "Butchart Gardeners" 1:30 and 3:30 p.m. and 6 to 8 p.m., and the "Zingari" Puppets 7:00 and 7:45 p.m.

FRIDAYS—Same as Monday listing.

SATURDAYS—The "Butchart Buskers" 1 to 3 p.m. — The Heron Family "humanettes" 3:30 and 4:30 p.m. — "Zingari Puppets" 7:30 and 8:30 p.m. — Colour film, approximately 9 to 10 p.m.

SUNDAYS — The "Butchart Buskers" 1 to 3 p.m. — "Grace Tuckey" Puppets 3:30 and 4:30 p.m. — The Heron Family "humanettes" 7:30 and 8:30 p.m. — Colour film, approximately 9 to 10 p.m.

BUTCHART GARDENS ROMANTIC NIGHT LIGHTING EVERY EVENING FEATURING THE FABULOUS SUNKEN GARDEN AND THE SPECTACULAR ROSS FOUNTAINS IN THEIR MAJESTIC "BALLET TO THE STARS". As darkness takes over, a thousand hidden lights combine with the moon and stars, the hills, trees and shrubs, lakes, lily ponds and fountains, to create a fairyland softly scented by the flowers—a spectacle so unusual, so grand it's indescribable! This alone is worth coming to see.

BUTCHART GARDENS FLORAL RESTAURANT—Open every day 11 a.m. to 7:30 p.m., serving delicious lunches, afternoon teas, and delightful buffet suppers in the evening. Continuous Snack and Coffee Bar Service.

BUTCHART GARDENS. KNOWN THROUGHOUT THE WORLD FOR THEIR INCREDIBLE BEAUTY . . . EVER CHANGING, ALWAYS LOVELY! Skillful planning, constant replanting, dedicated gardeners pooling their ideas and knowledge, keep them that way week after week, season after season. Developed from an old abandoned limestone quarry over half a century ago, they have grown to become one of the world's most unusual, written-about, talked-about, admired attractions.
BUTCHART GARDENS — MOST GRACIOUS WAY TO ENTERTAIN YOUR FRIENDS. PLAN NOW!

BLUE LINE/GRAY LINE BUTCHART EVENING TOURS —Buses leave front of Empress Hotel nightly at 7:30. INCLUDES TOUR OF GARDENS AND ENTERTAINMENT (see stage show schedule, above). 382-6161 or 385-4411.

INTRODUCTION TO SAILING CRUISE—With instructor. 3-hour tour from Inner Harbor. Tony Burton Sailing School. 383-4011.

THE OLD FORGE—Dancing six nights a week to the fabulous sounds of the Brothers Forbes in one of Canada's largest and most luxurious night clubs. Excellent late evening menu. No tables reserved after 9:00 p.m. Fridays or Saturdays. Strathcona Hotel, 919 Douglas St. 383-7137.

VICTORIA SUMMER FESTIVAL—Free Concerts, films—Mon., Wed., Fri., Heritage Court, Provincial Museum, 6 p.m. Art Exhibition all week.

WIG & DICKIE THEATRE RESTAURANT — Victoria's only "Old Country Singalong" plus dining and dancing. Reservations recommended. 385-6787. Wilson Inn, 850 Blanshard.

The comedy of Robert W. Service
"BARD of the YUKON"
". . . a one-man tour de force . . ."
FINAL TWO WEEKS
DANGEROUS DAN McGREW
in its second successful month at the
Bastion Theatre
538 Yates St.
Tues.-Sat. 2 shows, noon and 8 p.m.
Tickets: $2 at the door
382-4112

HURRY!
ENDS SOON!
20th Century-Fox presents
RODGERS and HAMMERSTEIN'S
THE SOUND OF MUSIC
ROBERT WISE
JULIE ANDREWS • CHRISTOPHER PLUMMER
RICHARD HAYDN | ELEANOR PARKER
Produced by ROBERT WISE | Music by RICHARD RODGERS | Lyrics by OSCAR HAMMERSTEIN II | Screenplay by ERNEST LEHMAN
Evenings 8 p.m. Only
Adults $2.00
Students $1.75
G. Age $1.00
Children $1.00
GENERAL CLOSED SUNDAY
OAK BAY
2184 OAK BAY AVE
SAT. MATINEE 1:30
Adults $1.50
Students $1.25
Golden Age $1.00
Children .75
598-2213
COLONIST — Thursday July 25 TIMES — Thursday July 25

NOT NOW, DARLING
"A SUPERB EXAMPLE OF MODERN BRITISH DRAWING . . . ROOM COMEDY . . . LACED WITH SEX!" — TORONTO SUN
Mature — Warning Nudity and Suggestive Dialogue — B.C. Dir.
NIGHTLY 7 and 9
FEATURE: 7:15 and 9:15
14th MIRTH-FILLED WEEK!
FOX CINEMA

. . . a kinky, outlandish comedy masterpiece . . . more laughs per mad minute . . .
Les Wedman, Van. Sun
MEL BROOKS'
BLAZING SADDLES
from the people who gave you "The Jazz Singer"
Starring Cleavon Little • Gene Wilder • Slim Pickens
David Huddleston • Mel Brooks • Harvey Korman
MATURE — WARNING — PARENTS: Comedy with some coarse language. B.C. Dir.
NIGHTLY 7:30 and 9:30
382-5922 • Douglas & Humboldt
TOWNE Cinema
In Nootka Court

MOVIE GUIDE
"SAVE THE ORPHEUM" LOTTERY TICKETS ON SALE AT CAPITOL, ROYAL AND CORONET.
15th WEEK!
Daily at 1:45, 4:15, 6:45, 9:20
Last Comp. Show 9:00 p.m.
Mature Entertainment
ROYAL
805 BROUGHTON—383-7711
Winner of 7 Academy Awards
Best Picture
Best Director George Roy Hill
Best Story and Screenplay
Best Film Editing
Best Art Direction
Best Costume Design
Best Original Song Score
"THE STING"

"An Absolutely Terrific Movie" — Time
4th WEEK!
THE THREE MUSKETEERS
TECHNICOLOR®
GENERAL—CHILDREN 75¢
Warning: Considerable amount of sword fighting. — R. W. McDonald, B.C. Director
CAPITOL
805 YATES—384-6811
Tonight and Friday at 7:10 - 9:15
Golden Age $1.00 Anytime

CLINT EASTWOOD
"THUNDERBOLT and LIGHTFOOT"
Shows 1:25, 3:20, 5:15, 7:15, 9:15
INCLUDING SUNDAY
ODEON 1
780 YATES STREET
383-0513
WARNING: Nude sex scenes, brutality—B.C. Dir.

GEORGE SEGAL
THE TERMINAL MAN
Technicolor®
MATURE — Warning: Occasional coarse language and violence — R. W. McDonald, B.C. Director.
CORONET
836 YATES ST.—383-6414
Ends Today at 7:10 - 9:15

Nightly 7:10, 9:15
Ends Thursday
Golden Age $1.00
Children 75c
ODEON 2
780 YATES STREET
383-0513
LUCY MAME
LUCILLE BALL as "MAME"
General

ENDS TODAY
She's 6 feet 2" of Dynamite!
Cleopatra Jones
McQ-he's a busted cop, his gun is unlicensed, and his story is incredible!
MATURE ENT.
JOHN WAYNE
"McQ"
TILLICUM Drive-In
BURNSIDE AT TILLICUM—382-7181
Gates 8:15 Show at Dusk
STARTS TOMORROW — 2 Big Hits
"HARRY IN YOUR POCKET"
Plus — "THE SLEEPER" — Both Mature

Barbra Streisand
"For Pete's Sake"
2nd WEEK
HAIDA
606 YATES STREET
382-4278
GENERAL ENT.
Nightly 7:05, 9:10
Matinees Sat., Sun., Wed.
Shows 1:30, 3:30, 5:15

COUNTING HOUSE CINEMA 1
BROAD AT BROUGHTON
383-5434
ENDS THURSDAY
DYLAN THOMAS' UNDER MILK WOOD
Nightly 7:20-9:20

COUNTING HOUSE CINEMA 2
BROAD AT BROUGHTON
383-5434
39th WEEK NIGHTLY 7:10, 9:20
GENERAL
American Graffiti

VIEWED FROM ANY ANGLE . . .
ANOTHER CLIFFHANGER BY THE DIRECTOR OF "KLUTE", Alan J. Paicula
Paramount Pictures Presents
AN ALAN J. PAKULA PRODUCTION
WARREN BEATTY
THE PARALLAX VIEW
Co-starring HUME CRONYN
WILLIAM DANIELS AND PAULA PRENTISS
FILMED IN SEATTLE
STARTS FRIDAY!
ODEON 2
780 YATES STREET
383-0513
MATURE ENTERTAINMENT
Warning: Occasional coarse language.

22nd Year on Stage
TONIGHT
SMILE SHOW
Rave Notices
Record Attendance
McPherson Playhouse
386-6121

CHAUNEY'S RESTAURANT
Fine Seafood Cuisine
614 HUMBOLDT STREET
VICTORIA
"Across from The Empress"
385-4512

ESQUIMALT SPORTS CENTRE
ICE SKATING TONIGHT
8:30 to 10:15 p.m.
ROLLER SKATING TOMORROW
7:30 to 10:00 p.m.
Bring a Friend!
SKATE RENTALS and Sharpening

THE COUNTING HOUSE CINEMAS
present
the 3rd annual
FESTIVAL of INTERNATIONAL FILMS

DATE	7:30 P.M. SHOWING	9:30 P.M. SHOWING
FRI. JULY 26	Day for Night	El Topo—Restr.
SAT. JULY 27	Mean Streets	Les Noces Rouges—Mature
SUN. JULY 28	La Bonne Annee	Savages—Restr.
SUN. MAT. 2 p.m.	I am a Dancer	
MON. JULY 29	Siddharta	Beast Alley—Restr.
TUES. JULY 30	Fantastic Planet	El Topo—Restr.
WED. JULY 31	Mean Streets	Les Noces Rouges—Mature
THURS. AUG. 1	Love	Beast Alley—Restr.
FRI. AUG. 2	Fantastic Planet	Loving Molly—Restr.
SAT. AUG. 3	Day for Night	Andrei Rublev—Mature
SUN. AUG. 4	Siddharta	Savages—Restr.
SUN. MAT. 2 p.m.	I am a Dancer	
MON. AUG 5	La Bonne Annee	Tis a Pity She's a Whore
TUES. AUG 6	Rejeanne Padovani	The Salamander—Mature
WED. AUG 7	Between Friends	Loving Molly—Restr.
THURS. AUG. 8	Love	Andrei Rublev—Mature
FRI. AUG. 9	Between Friends	Tis a Pity She's a Whore
SAT. AUG. 10	Rejeanne Padovani	The Salamander—Mature

ALL SEATS $2.75
TICKETS AVAILABLE AT THE DOOR ONLY!
Please Note: Separate admissions must be purchased for both the 7:30 and 9:30 shows (re: No Double Bill Policy)
Brochures Available at the Box Offices of The Counting House, Haida, and Odeon Theatres.

"BEAUTIFUL AND FASCINATING ADVENTURE FILM"
—Judith Crist—New York Magazine
LIFE... LOVE... SURVIVAL... THE GREATEST ADVENTURES OF ALL.
Paramount Pictures presents
A MARTIN RANSOHOFF PRODUCTION
THE WHITE DAWN
WARREN OATES TIMOTHY BOTTOMS LOU GOSSETT
Based upon the novey by James Houston, Music: Henry Mancini Screenplay by James Houston and Thomas Rickman
Adaptation by Martin Ransohoff. Produced by Martin Ransohoff. Directed by Philip Kaufman. Color. Paramount release
Tomorrow
CORONET
836 YATES ST.—383-6414
Mature Entertainment
Warning Parents—Some scenes of Eskimo life and culture and some nudity.—R. W. McDonald, B.C. Dir.

Woolco HOME FAIR

Easy-to-Install Mirror Squares

An outstanding value on one of today's most popular decorating ideas! These beautiful mirror squares come with "instant tape," so all you have to do is press them firmly in place. Each measures 12"x12". Box of 12. **15.65** BOX of 12

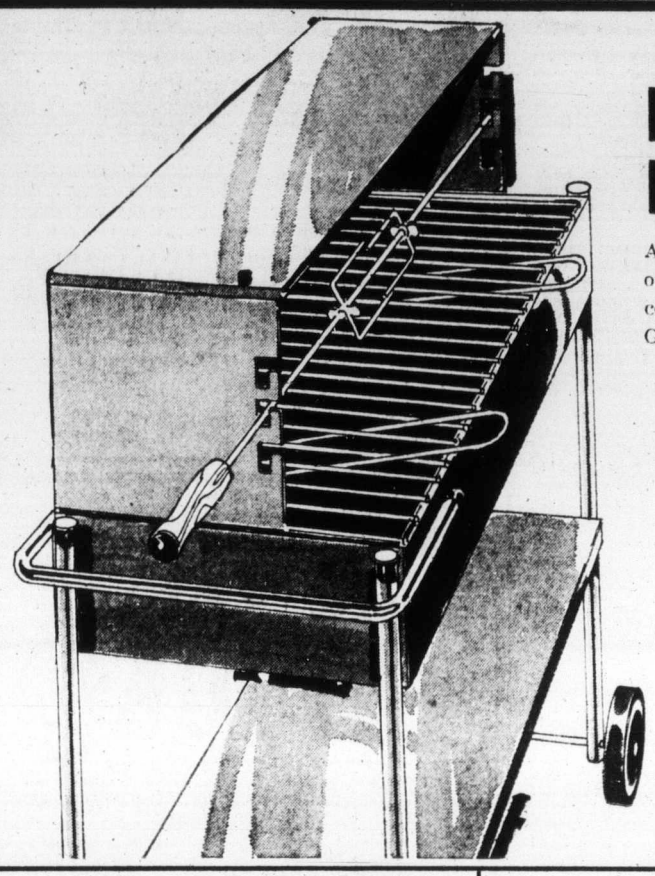

Box Barbeque

A box barbeque with rotisserie oven and electric motor. Tubular construction, easy roll wheels. Great for outdoor parties.

21.88 Each

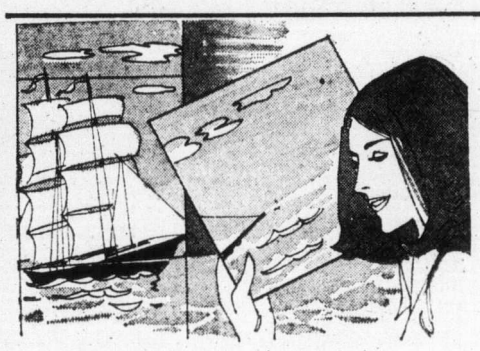

Attractive Mirro Scenes

Large 36"x24" mirro scenes come in a wide variety of subjects. Each kit contains mounting tape and complete instructions. Each **16.65**

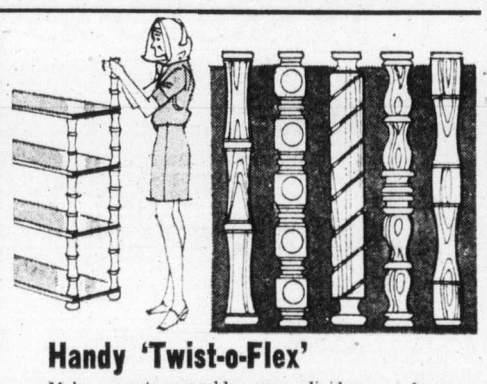

Handy 'Twist-o-Flex'

Make easy-to-assemble room dividers or free-standing furniture. Just twist together and finish in your favourite colour. Choose from 5 styles.

1½"x12" **1.29** Each — 1½"x15" **1.49** Each

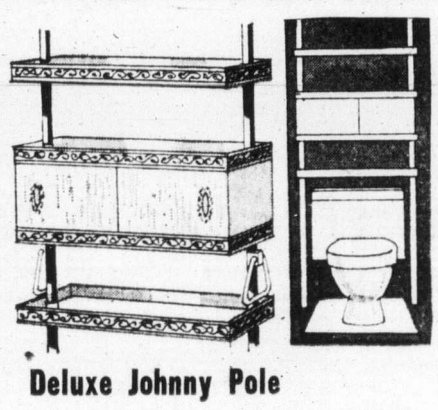

Deluxe Johnny Pole

Features high-impact plastic cabinet and 2 matching shelves. 2 towel rings. Chrome-plated poles. Fits ceilings 7'8" - 8'4". Each **24.96**

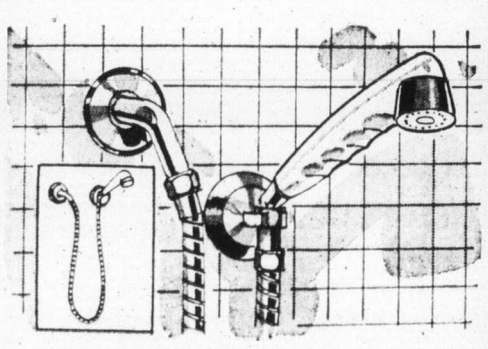

Telephone Shower

Deluxe hand shower, complete with bracket and 59" flexible rubber-lined, chrome-plated hose. Attaches directly to existing shower arm. Each **9.84**

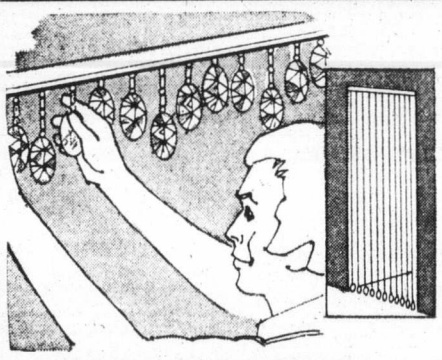

Decorative Spangle Beads

A wild, wonderful way to add zest to any room in your home or cottage. In 12 popular colours.

Facette **2.99** Each — Sundance **3.49** Each

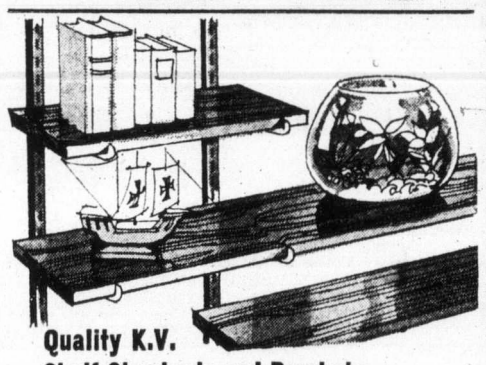

Quality K.V. Shelf Standards and Brackets

Turns bare walls into useful storage space. Colours of Antique English, Ebony Black, Statuary Bronze or Anochrome.

Standards	Brackets
24" from 1.31	6" from 84¢
36" from 2.68	8" from 92¢
48" from 2.71	10" from 1.02
	12" from 1.34

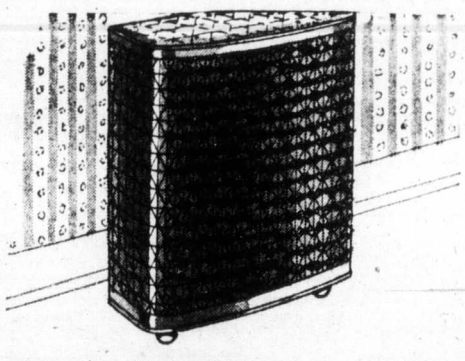

Family-Size Hamper

Model No. 430. Sturdy vinyl covered exterior in two attractive colours. Pink or gold. Easily assembled. Each **16.95**

Swivel-Seat Bar Stool

Deluxe model with swivel seat and padded back. Chrome-plated tubular construction. Seat height: 29½" - 40½" over-all. Each **13.44**

Stock Up Now, While There's Special Savings on Fiesta Premium Paints

Hundreds of beautiful colours to brighten your home, inside and out. Take advantage of this special, and stock up on top quality paints. Interior Latex and Semi-Gloss Enamel in over 1,300 colours, including dazzling accent shades. Alkyd or Latex House Paint in a full range of exterior colours and Latex Woodstain in your choice of 4 ready-mixed or 24 custom tinted colours.

Reg. Woolco Price 9.99 to 12.97 Gallon; 2.99 to 3.69 Quart

SEMI-GLOSS ENAMEL
EXTERIOR LATEX
ALKYD HOUSE PAINT
9.97 Gallon **2.99** Quart

INTERIOR LATEX
8.47 Gallon
2.49 Quart

LATEX WOODSTAIN

Reg. Woolco Price 9.49 Gallon; 2.99 Quart

7.97 Gallon **2.39** Quart

* Tinting bases are slightly underfilled to allow for colourant. Ready-mixed exterior colours are slightly higher in price.

SAVE 3.56

On 2 Gallons of Resolac Latex House Paint!

Terrific value! Quality Exterior Latex paint at a special low price—with even greater savings on a 2-gallon purchase. Ideal for Wood, Brick, Stucco and Concrete Block Homes. Dries to a beautiful low-lustre finish. Stock up now! White only.

Reg. Woolco Price 7.97 Gallon

6.69 Gallon

2 Gallons **12.38**

VACATION TIME IS HERE! STOCK UP ON ART SUPPLIES NOW!

For extra enjoyment during your summer vacation, take along a paint-by-number set or art supplies for every member of your family. A great selection is now available in our Paint and Wallpaper Department.

Woolco DEPARTMENT STORES
A DIVISION OF F.W. WOOLWORTH CO. LTD

Town and Country Shopping Centre
Douglas Street and Saanich

Store Hours: Monday to Friday, 10 a.m. to 10 p.m.
Saturday 9 a.m. to 10 p.m.

BUY WITH CONFIDENCE
SATISFACTION GUARANTEED
REPLACEMENT OR YOUR MONEY REFUNDED

CONTINUES Till July 27th

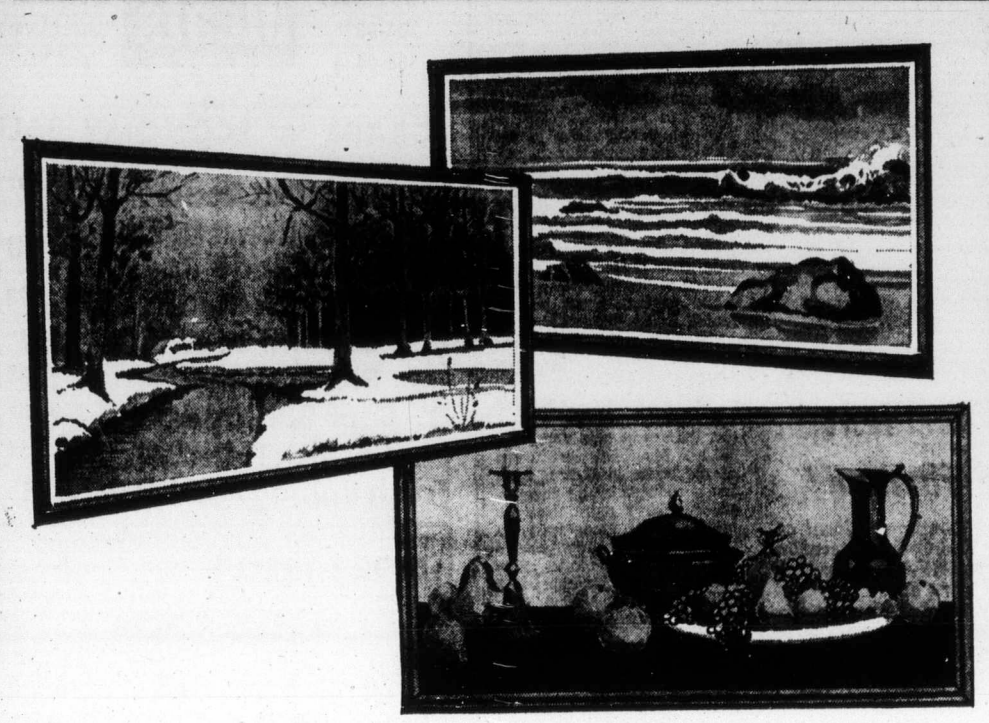

Picture Gallery of Fine Reproductions

A gentle, subtle blend of emotions, tones and styles come together to make up this collection of reproductions. Choose from assorted subjects such as scenery, water or still life—each one with a different approach and treatment that reveals a variation of moods. Available in four different co-ordinated custom frames. Each painting has a moulding with 2¼" liner. Size: 24" x 48" ..... **9.88** each

Terrific Buy on 4-Pc. Console Set

Rich, lavishly styled console set is beauty to be looked at —not just looked into. Choose from the new Regency, Mediterranean or Colonial look for the one that best suits your decor. Four-piece sets consist of mirror, wall table and one pair of sconces. Beautifully moulded frames are finished in Antique-Gold, Black or Brown. Mirror has selected sheet glass to ensure lasting brilliance that adds flair to any room. **17.77** set

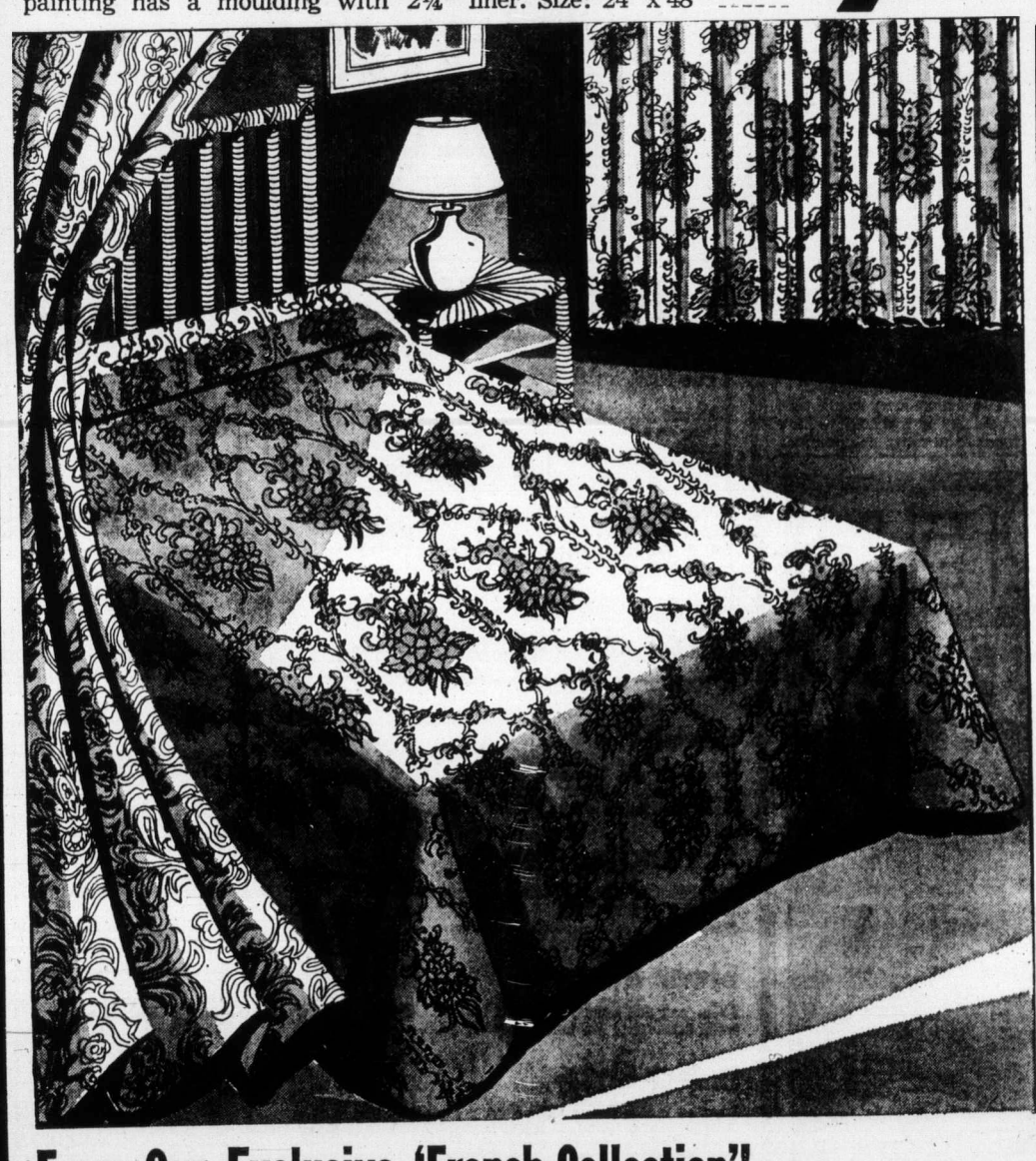

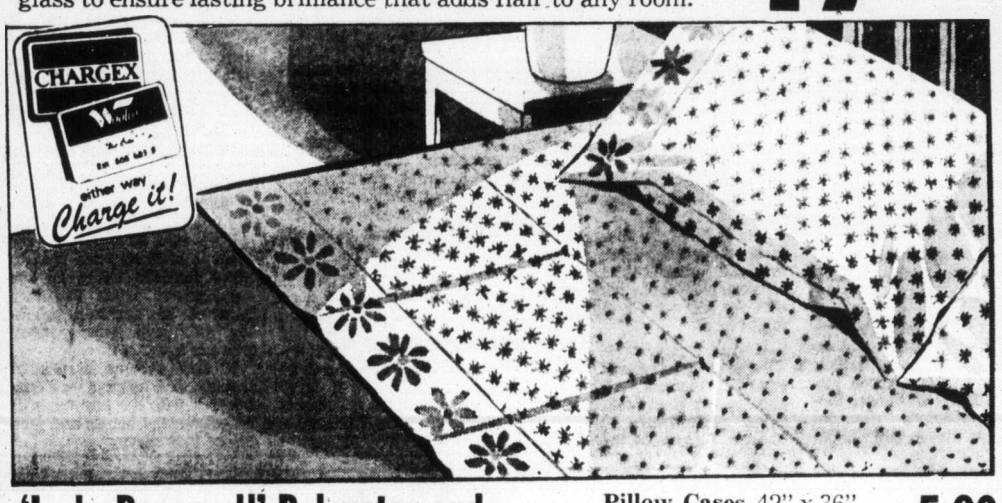

'Lady Pepperell' Polyester and Cotton Sheets and Pillow Cases

The real beauty of these bright summery sheets and cases is easy care. Simply wash and dry — no ironing is required. 50% Cotton/50% Polyester blend. In a cheery Daisy pattern on plain ground "kittery."

Pillow Cases 42" x 36"	pair	5.86
Twin Flat and Fitted	each	6.66
Double Flat and Fitted	each	8.86
Queen Flat and Fitted	each	13.86

Washable Sheets and Cases

A. These 'J. P. Stevens' sheets are a colourful, washable, permapress, Cotton/Polyester blend. Flat sheets and cases have a large Floral border; fitted sheets have an over-all dainty Floral pattern. Pink, Gold, Ecru or Blue colours.

Pillow Cases 42" x 36"	pair	5.86
Twin Flat 66" x 104"		
Twin Fitted 39" x 75"	each	7.66
Double Flat 81" x 104"		
Double Fitted 54" x 75"	each	8.66
Queen Flat 90" x 115"		
Queen Fitted 60" x 80"	each	13.66

'Tex-Made' Sheets & Cases

B. No-iron, machine washable Polyester and Cotton blend. All-over Rose Floral design on plain White ground. Lilac, Gold, Pink or Blue colours. Romance

Pillow Cases 42" x 33"	pair	3.86
Twin Flat 72" x 100"		
Twin Fitted 39" x 75"	each	7.16
Double Flat 81" x 100"		
Double Fitted 54" x 75"	each	7.66
Queen Flat 90" x 100"		
Queen Fitted 60" x 80"	each	9.56

'Riviera' Sheets & Cases

C. Fashionable Stripes with a Floral border. Cotton/Polyester mix; no ironing required. In colours of Pink, Gold, Lilac, Green or Earth.

Pillow Cases 42" x 33"	pair	3.86
Twin Flat 72" x 100"		
Twin Fitted 39" x 75"	each	7.16
Double Flat 81" x 100"		
Double Fitted 54" x 75"	each	7.66
Queen Flat 90" x 100"		
Queen Fitted 60" x 80"	each	9.56

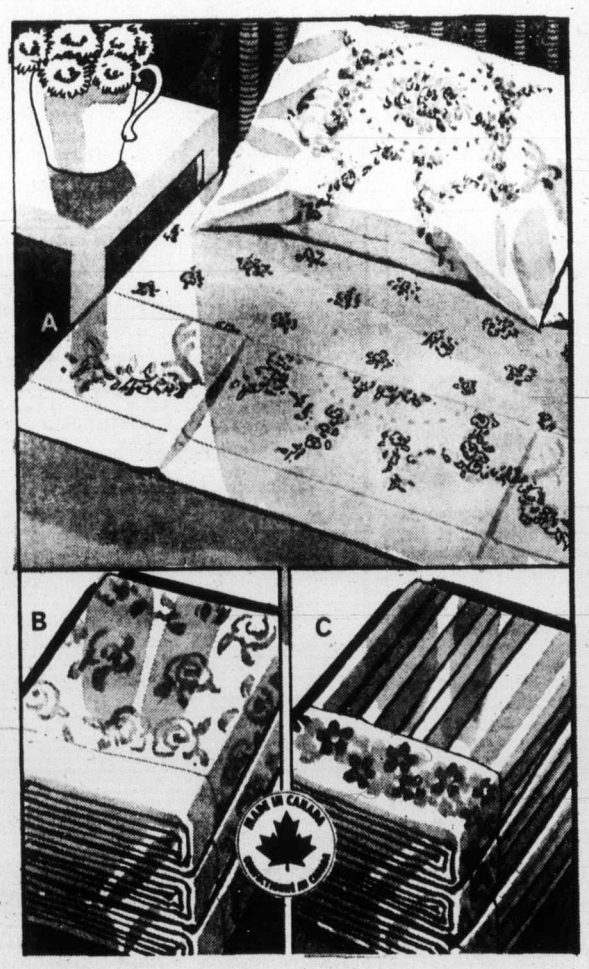

From Our Exclusive 'French Collection'! Finely-Woven Bedspread and Drape Ensembles

Special designs and colours made in Canada — fabric expertly woven to perfection in France of 100% Nylon. Puffy spreads are an all-over quilted throw-style with 100% Polyester fill and 100% Nylon Tricot backing.

Pinch-pleated drapes are lined with fine-quality Cotton. Choose 'Angelique' — in a soft flower arrangement or 'Michelle' — in a rich Paisley Stripe. 'Angelique' in Blue, Orchid, Willow or Rose colours; 'Michelle' in Violet, Blue, Burgundy or Multi.

Drapes

75" x 54"	42.96
100" x 54"	52.96

Other sizes — special order.

Spreads

Twin	each	43.46
Double	each	43.46
Queen	each	46.46

Woolco DEPARTMENT STORES
A DIVISION OF F.W. WOOLWORTH CO. LTD

Town and Country Shopping Centre
Douglas Street and Saanich

Store Hours: Monday to Friday 10 a.m. to 10 p.m.
Saturday 9 am. to 10 p.m.

BUY WITH CONFIDENCE
SATISFACTION GUARANTEED
REPLACEMENT OR YOUR MONEY REFUNDED

Row looms over B.C. car insurance fees

By JIM HUME
Colonist Reporter

A second confrontation between the insurance industry and the provincial government is in the making — the issue: flat rate auto insurance for all B.C. car owners.

On June 28, the B.C. Insurance Agents Association executive presented a brief to Norman Bortnick, head of the Insurance Corporation of B.C., outlining their payment demands for the flat rate system which is to be introduced next year.

They are still awaiting a reply.

In the first year of operation, agents writing insurance on behalf of ICBC were paid nine per cent of the value of each policy they wrote.

In 1975, the second year of operation, the percentage figure is to drop to seven per cent, a prospect which leaves most agents unhappy and convinced that they could not survive financially at that rate.

Then came the surprise announcement from Premier Barrett that the increased gasoline tax would be used to reduce individual drivers' insurance and that a flat rate charge would apply to all car owners.

The premier has not stated what the flat rate would be, nor has he given the premium reduction scheduled for next year.

Opposition members have claimed that, based on the gasoline tax increase, the reduction for individual ICBC policy holders should be around $50. Premier Barrett and ICBC officials have declined comment.

And that is what is alarming the men and women expected to handle the day-to-day chore of writing policies for the government agency.

"Frankly, we don't know where we are at," says one agent. "We are convinced that when the premier made his announcement it came as much of a surprise to Norman Bortnick as it did to us."

Each of the half dozen agents talked to Wednesday requested that their names not be used.

"The first thing he (Bortnick) did was call on the B.C. Agents executive to prepare for him a set of guidelines outlining how the flat rate scheme could work and what we would expect in the way of payment for writing policies," one agent says.

"We did that and presented our recommendations to Mr. Bortnick in late June."

The agent refused to state what payment the agents were asking but admitted it was much higher than the seven per cent originally laid down as the agents' fee for 1975.

"It has to be," another agent said. "At seven per cent on reduced premiums, very few of us could afford to handle ICBC business. In fact, I don't know of anyone who could."

"It just wouldn't make sense for us to ask for a fee for service lower than the $7 per hundred we were originally offered for 1975," he said. "In fact it wouldn't make sense to ask for anything lower than the nine per cent we were paid this year, because even at nine per cent, it was hardly worth the time and trouble to handle the ICBC business."

Asked what would happen if a B.C. Supreme Court case between the insurance companies and the government resulted in a ruling permitting private companies to compete with ICBC, the agent replied "It really wouldn't make too much difference if the flat rate charge is introduced. How could a private company compete with a flat rate established by the government in an already heavily subsidized insurance field . . . and with another subsidy in the form of reduced premiums on the horizon?

"Even if the companies win the court case, and the right to compete, they just won't be able to financially."

The agent added that he was convinced that the government was awaiting the outcome of the court case before striking its proposed flat rate insurance for 1975.

"If they win, they will just sail along as they have been doing. If they lose, they can do any one of a variety of things to make sure private companies can't even come close," he said. "It isn't beyond the bounds of reason that they could do the old homeowner grant trick.

"That's where they say our insurance will cost you $300 this year, but we are going to give you a grant of $150 so that you'll only have to pay half of the premium.

"I can't believe that the people of B.C. would fall for that, but they might."

By increasing the premium rate, then reducing the actual cost to car owners via grants, while paying agents on the higher figure, the government could also solve its present impasse with the agents' association.

Whichever way it goes, it will cost the taxpayer a bundle, the agents say. There are 900,0000 insurance certificates on the books in B.C. If each one is reduced by the suggested $50, that's more than $40 million to be made up from another source. The government says the increased gasoline tax will generate $125 million, and thus more than ment the cost of reduced premiums.

Bortnick was unavailable for comment Wednesday, but the public information arm of the corporation says it has no comment on the proposed flat rate schedule, or the fee for service being asked by the agents.

Red Carpet Service Since 1919

Williams Quality Meats

Two Phones 384-0525 384-0526

Grade A Beef Local Lamb and Veal

795 Fort St.

Thursday, Friday, Saturday

GRADE 'A' ECONOMY SALE
(With Quality)

Boneless Pot Roast	Lean Well Trimmed	1.19 lb.
Cross Rib Roast / Boneless Blade Roast	So Good You Can Oven Roast Them	1.39 lb.
B.B.Q. Chuck Steaks	Lean and Meaty	1.09 lb.
Regular Ground Beef	Just right for the B.B.Q.	89¢ lb.
Smoked Picnic Hams	Shank ½ or Whole	59¢ lb.
Our Own Beef Sausage	Fresh Made	69¢ lb.
Hot B.B.Q. Cornish Hens	Honey Basted and Stuffed	1.49 ea.
Fresh Boiling Fowl	Utility Grade	45¢ lb.

FROM OUR CHEESE DEPARTMENT
MOZZARELLA 1.09 lb.

FREEZER BEEF

Grade 'A' SIDES	HINDS	FRONTS	FULL BARON Grade 'A'
1.09 lb.	1.49 lb.	85¢ lb.	1.19 lb.

10-lb. Box PORK CHOPS 99¢ lb. — 5-lb. Box VEAL PATTIES 69¢ lb.
SIRLOIN TIP ROASTS 1.69 lb. — RUMP ROASTS 1.59 lb.

Fall symphony fare highlights strings

Behind the Scenes

By ERITH SMITH
Colonist Reporter

What with pianists, violinists and cellists, the emphasis appears to be on strings for the coming — and attractive-sounding — season of Victoria Symphony Orchestra.

The 1974-75 season has been expanded to include 12 pairs of concerts, beginning Oct. 6 and 7 and ending April 13 and 14.

This year there will be just three special events: pianist Nicolai Petrov in Recital at McPherson Playhouse Nov. 20, following his pair with the symphony; the Canadian Opera Company's production of La Boheme No. 24 and 25 (like the balance of the season's events at the Royal Theatre); and Ludmilla Zykina's Balalaika Orchestra March 18.

Following are the artists who will appear with conductor Laszlo Gati and the orchestra this winter:

The Victoria Trio (Harry Cawood, violin; James Hunter, cello; Robin Wood, piano); French pianist Philippe Entremont; Canadian cellist Denis Brott; Soviet pianist Nikolai Petrov; Russian violinist Igor Oistrakh; Masuko Ushioda, Japanese violinist, and Lawrence Lesser, American cellist; Mstislav Rostropovich, outstanding cellist; Christian Ferras, French violinist; Timothy Paradise, Victoria Symphony's principal clarinetist; Steven Staryk, Canadian violinist.

Conductor for two of the pairs, March 18-19 and 23-24, will be Juan Matteucci from New Zealand.

Symphony spokesmen say season tickets are already selling at a faster rate than last year, when there were a number of sellout houses, so those interested are urged to act quickly.

□

The summer program of concerts at Shawnigan Lake Summer School of the Arts gets under way at 8 p.m. Monday in the school's concert hall. The guitar duo Ako Ito and Henri Dorigny from France, will be performing.

In all, the summer school will offer 24 concerts at Shawnigan Lake through to Aug. 27, plus 11 events in Vancouver.

Among them, in addition to soloists, will be the Anna Wyman Dance Theatre and the Shawnigan String Orchestra, made up of all the string players on faculty plus some professional musicians attending the course.

□

Something for the whole family — still a rarity in entertainment these days — will be at Memorial Arena at 8 p.m. Monday, Aug. 5. — B.C. Day.

This is the Royal Lipizzan Stallion Show, now making its fifth tour of North America.

While the elegant white Lipizzaner breed, noted for acrobatic grace exceeding that of other breeds, is the show's main attraction, other fine dressage breeds are featured including Andalusians, Morgans, saddlebreds, Thoroughbreds, Palominos and Arabians.

Seeing them in action may make the viewer think a car may be quicker and more comfortable, but compared with the horse it's a dull way to go!

□

Popular demand at University of Victoria's Phoenix Theatre has brought about an extra performance by the Phoenix Players of the comedy Last of the Red Hot Lovers. This will be seen at 8 p.m. Monday.

□

Summermusic in UVic's MacLaurin Auditorium will be a single concert next week, when Trio Victoria plays at 8 p.m. Tuesday only. The trio—Harry Cawood, violin; James Hunter, cello, and Robin Wood, piano, will have just returned from a tour of the Northwest States.

Their program will include works by Ravel, Brahms and Schubert.

□

Open Space remains a busy centre. On exhibition now and through Sunday is representative graphic work from the 17th, 18th and 19th centuries, presented by The Brokerage.

On Saturday at 8:30 p.m. Bob Birchill, lead singer, guitar player and songwriter for Perth County Conspiracy, will appear in concert.

□

The new Victoria Jazz Society continues its Friday and Saturday night events this week in Servetus Hall, 106 Superior Street. Saturday will be the final appearance of Jerry Bryant's Trio, plus a surprise horn player. Rick Whitehouse and his quartet play Friday.

No one saw accident which killed farmer

Charles Carl Gard, 72, a longtime resident of the Latoria Road area, died Wednesday afternoon in an accident on his farm at 934 Latoria which Colwood RCMP said was seen by no one.

Police said they believed Gard died when his tractor turned over on him as he used it to pull a log out of woodland. He was last seen at about 12:30 noon and the accident was reported to police three hours later.

Trouble in cards for work-duckers

A crackdown on work-wary welfare recipients can be expected this fall, according to the Human Resources Minister Norman Levy.

"We are reviewing our system of monitoring welfare applicants," Levy said in a B.C. TV interview taped Wednesday morning for broadcast over the weekend.

"People who are able to work, must work if work is available. We should be ready to introduce the new monitoring program in the fall."

Levy also said the government is working on a plan to move families living in low employment areas to other parts of the province, probably the north, where many jobs are available.

If that scheme comes to fruition, and he says he's confident it will, the families will be guaranteed homes and jobs before they move.

But Levy said he remains unimpressed with Port Coquitlam and Surrey experiments to force able-bodied people off welfare rolls and into jobs.

"I haven't taken any action against the municipalities because I decided to wait until the end of summer to see how effective the experiment has been," he said. "So far it has been ineffective with only 90 people removed from the rolls."

Levy said that under federal-provincial agreements, he could take action against both municipalities.

"They don't have the unilateral right to make the decision they have made. But I'll wait to see if anything significant happens. So far the effect has been insignificant."

The action Levy could take would be to withhold welfare funds from the municipalities.

Wines cost rising

B.C. wine industry spokesmen are forecasting a series of price increases during the next nine months.

David Valpy, vice-president and general manager of Ste. Michelle Wines in Saanich, said a price increase of about 10 cents a bottle appears definite this fall. The company's lowest priced wine now sells for $1.35 for a 26-ounce bottle.

Valpy blamed the expected increase on higher prices for sugar and bottles.

A further 10-cent increase is likely after federal government tax laws are changed, increasing excise charges. And next spring, higher grape prices might mean another 10 cents added on to wine prices.

The price of grapes increased 18 per cent this month — to $257 per ton — but the new price applies to the fall harvest.

Valpy said the higher priced grapes will probably not be marketed as wine until next spring.

Spokesmen for Casabello Wines in Penticton and Calona Wines in Kelowna said their companies also plan price increases to reflect the higher charges for grapes.

Uncle Ben's Wines already has an application for a price increase before the Liquor Administration Branch.

Woolco™ SUPER TIRE SPECIAL

AUTOMOTIVE CENTRE

OUR FINEST 4 PLY POLYESTER CORD TIRES

$18 blackwall E78-14 (735) Whitewalls only $1.44 more

Hallmark Premium V

SIZE	Blackwall Sale Price	Whitewall Sale Price
A78-13 (600)	---	$19.44
E78-14 (735)	$18.00	19.44
F78-14 (775)	21.00	22.44
G78-14 (825)	24.00	25.44
H78-14 (855)	---	28.44
G78-15 (825)	24.00	25.88
H78-15 (855)	---	28.44
L78-15 (915)	---	28.44

• No charge for tire mounting • No trade-in required • No freight charges

• MODERN "78" SERIES DESIGN • LONGER MILEAGE • OUTSTANDING WEAR

MILEAGE GUARANTEED 30,000 MILES OR 30 MONTHS

Every HALLMARK tire carries a lifetime guarantee against road hazards and workmanship WITHOUT LIMIT TO MONTHS OR MILES AT NO EXTRA CHARGE.

CHARGEX CHARGE IT

PREMIUM BATTERIES
One Low Price For Most Compact, Medium & Standard North American Cars
50 MONTH POWER PONTIX 29.95 with exchange
INSTALLED
Dry charged for over four years of dependable high performance power. 12 volt. Series 24, 24F, 22F only.
Sizes For Most North American Luxury Cars
Series 27, 27F 34.95 with exchange
made in Canada

COMPLETE BRAKE OVERHAUL 54.88 drum type Most North American Cars
Here's What We Do On All 4 Wheels:
• Install premium brake linings.
• Resurface drums.
• Rebuild wheel cylinders.
• Check brake hardware
AND MORE
• Bleed, flush and refill system.
• Inspect master cylinder.
• Repack outer front wheel bearings.

DISC BRAKE OVERHAUL only 84.88 disc front drum rear
We replace pads/shoes, rebuild calipers/wheel cylinders, resurface disc/drum, check brake hardware.
GUARANTEED 30,000 MILES
Should early wearout occur a small service charge will cover installation of replacement linings and pads which are provided at no charge.

SUPER SPECIAL! LUBE, OIL & FILTER CHANGE 7.77
Most North American Cars
Let our expert mechanics service your car while you shop. Here's what we do:
• Install up to 4 quarts of brand name multi-wt. oil of customers choice.
• Install new FRAM oil filter (meets all new car warranty requirements.
• Complete expert chassis lubrication. ($4.00 charge for conversion of sealed lubrication systems to regular fittings.)

STP GAS TREATMENT .59 For better gas mileage. Limit 3. 8 oz.
FRAM AIR FILTER 2.97 For Most North American Cars made in Canada
SPARK PLUG WIRE SET Custom fit. No cutting required. 6.47 For most 6 or 8 cyl. North American cars.
TURTLE CHROME POLISH .55 8 oz. T-275
8 TRACK STEREO $39 RR-47T Expert Installation Available.
AIR COOL CUSHION 1.19 Coil Spring filled #16 made in Canada
'GTR' FLOOR MATS 4.99 Twin fronts, 5 colours. Universal fit. Matching Rear Mats $3.99 made in Canada
MAG WHEELS $36 One piece aluminum, 14" and 15" sizes for most North American Cars, includes lug nuts & cap.
AUTOPLAST CAR WAX 2.44 Lasts up to one full year. 8 oz. Made in Canada
BODY FILLER KIT 3.33 Fiberglass re-inforced, with cream hardner. #04-015, 58 ounce made in Canada

Woolco DEPARTMENT STORES A DIVISION OF F.W. WOOLWORTH CO. LTD.
Town and Country Shopping Centre Douglas Street and Saanich
STORE HOURS: Monday to Friday 10 a.m. to 10 p.m. Saturday 9 a.m. to 10 p.m.
BUY WITH CONFIDENCE SATISFACTION GUARANTEED REPLACEMENT OR YOUR MONEY REFUNDED

Woolco OUTDOOR GARDEN CENTRE VALUES

ORGANIC PRODUCTS

Flower Shower
Flower Shower stock solution, an adherent for pesticidal sprays. Organic; does not burn. 32-oz. bottle. Each 1.47

Liquid Fertilizer
Choose from fish fertilizer or Maxi Crop (seaweed) fertilizer, both are organic. 64-oz. bottles. Each 1.47

2-4-10 Fertilizer
Organic fertilizer; ideal for house plants, bulbs, fruit trees, etc. 3-lb. bag. Each 1.57

Tree Wash
European tree wash, for all smooth-barked "ornamental" and "fruit" trees. 2-lb. bag. Each 1.57

Riding Tractor
"International" Cadet Model 55, 5 h.p. engine, 4-cycle; 28" cutting blade; forward and reverse. Each $476

Electric Mower
"Black & Decker" Rotary mower, 18" twin blades, single discharge chute, swing-over handle. Each 74.95

Shrubs
Evergreen and flowering shrubs. 1-gallon containers. Choose from Rhodos, Camellias, Junipers, Pines and many others. Each 1.67

Expanding Fence
"Rubbermaid" border fence. Expands to form fence 10" high and 10' long. Each 2.47

Steer Manure
40-lb. bag soil conditioner and builder. Weed free, sterilized, pulverized. Each 1.57

Insect Strip
Fly-Tox insect strip. Kills flies, mosquitoes, etc. Works up to 4 months. Each 1.99

Rot-It
Compost builder; converts kitchen and garden waste materials into rich humus. 10-lb. bag. Each 1.47

Seaforest Mulch
Soil conditioner with kelp. 2 cu. ft. bag. Ideal for retarding weeds, holding moisture, etc. Each 1.57

Soil
All-purpose indoor or outdoor potting soil. 16-quart bag. Each 1.47

Weed-B-Gon
"Ortho" super weed killer; kills most weeds in lawns. 40-oz. can. Each 2.88

Off Insect Repellent
Keeps mosquitoes, black flies, etc., away from you. Large size, 12-oz. spray can. Each 1.67

Rotary Mower
"Brentwood" '21' gas motor mower with 3.5 h.p. Briggs & Stratton engine, 4-cycle; 7" adjustable wheels. Complete with grass catcher. Each 99.97

Weed 'n' Feed
"Green Cross" weed and feed with Killex; feeds the lawn and kills the weeds with one application. 22-lb. bag covers 5,000 sq. ft. Each 5.47

Peat Moss
5 cu. ft. bale, fine grind peat moss. Retains soil moisture, adds humus to the soil; conditions the soil. Each 4.99

6-8-6 Fertilizer
All-purpose fertilizer; a blend of organic and chemical mix, ideal for lawns, flowers, trees, shrubs, etc. 40-lb. bag. Each 4.47

Woolco DEPARTMENT STORES A DIVISION OF F.W. WOOLWORTH CO. LTD.
Town and Country Shopping Centre Douglas Street and Saanich
STORE HOURS: Monday-Friday, 10 a.m.-10 p.m. Saturday, 9 a.m.-10 p.m.
BUY WITH CONFIDENCE SATISFACTION GUARANTEED REPLACEMENT OR YOUR MONEY REFUNDED

386-2121
Monday through Saturday
8 a.m. to 6 p.m.

The Daily Colonist.

Vancouver Island's Largest Shopping Centre in Print

CLASSIFIED ADVERTISING

11:30 p.m. to 7:30 a.m.
TELEPHONES AFTER-HOURS AND SUNDAY
Editorials, 383-4114
Sports, 383-4113

BOX REPLIES
All replies to private box numbers available from 8:00 a.m. to 6:00 p.m. Monday to Friday inclusve.
Victoria Press Box numbers available on request. Charge $2.00 and $3.50.

OFFICE HOURS
Classified Counter, 8:00 a.m. to 5:30 p.m. Business Office, 8:30 a.m. to 5:00 p.m. Monday to Friday inclusive.

* * *

OFFICE CLOSED SATURDAY

* * *

CLASSIFIED TELEPHONE HOURS
8:00 a.m. to 6:00 p.m. Monday to Saturday inclusive.

* * *

CLASSIFIED COPY DEADLINES
Regular classified advertisements may be placed at the counter, 8 a.m. to 5:00 p.m. on the day prior to publication, Monday to Friday inclusive. By telephone, 8:00 a.m. to 5:00 p.m., Monday to Saturday inclusive.
All classified semi-display copy must be in the possession of Victoria Press Ltd., 2621 Douglas Street by 12 noon on the day prior to publication with the exception that copy for Sunday Colonist must be in by 12 noon Friday.

FULL COVERAGE CLASSIFIED RATES

REGULAR CLASSIFIED LOCAL RATE
One day, 9c per word per day.
Three consecutive days, 8c per word per day.
Six consecutive days 7c per word per day.
1 6-pt. heading or white space allowed to be charged at 5 words.
Minimum advertisement 10 words and $1.00.
Each initial, sign, group or figures and abbreviation counts as one word.

SEMI-DISPLAY LOCAL RATE
Ads requiring a style other than that mentioned above will be charged by the measured agate line (14 agate lines equal 1 inch).
One day, 42c per line, $5.88 inch.
Three consecutive days, 37c per line, $5.18 inch.
Six consecutive days, 32c per line, $4.48 inch.

NATIONAL RATE AND OUT-OF-PROVINCE RATE
Regular classified, 10c per word per day.
Semi-display, 50c per line per day.

Birth Notices $2.50 per insertion for standard message of 30 words or less. 8c each additional word or initial.
In Memoriam notices, Cards of Thanks, Death and Funeral Notices, 35c per line per day. Three consecutive days 90c.

Births, Deaths, In Memoriam Notices. Cards of Thanks, personals not accepted by telephone.
Single paper rates on request.

SUBSCRIPTION RATES
Wherever carrier service is maintained, $3.00 per month.
By mail—
Canada, $3.50 per month, $10.00 per 3 months, $39.00 per year.
United States, $4 per month.
Sunday Only—
Canada, 25c per copy, $13.00 per year.
United States, 30c per copy, $15.60 per year.
Commonwealth and Foreign rates upon request.
Mail subscriptions are payable in advance.
Authorized as second class mail, Post Office Department, Ottawa. Member Audit Bureau of Circulations.

TERMS OF PUBLICATION
The Victoria Press Ltd. shall not be liable for non-insertion of any advertisement beyond the amount paid for such advertisement.
In the event of an error occuring the liability of Victoria Press Ltd. shall not exceed the charge for the space actually occupied by the item in question.
All claims on error in publication shall be made within 12 hours thereafter and if not made shall not be considered. No claim will be allowed for more than one incorrect insertion not for errors not affecting the value of advertisement.
All estimates of cost are approximate. Advertisers will be charged with space actually used.
All advertising copy will be subject to the approval of the Victoria Press Ltd., who reserve the right in its sole discretion to classify, reject or insert copy furnished.
Advertisements must comply with the British Columbia Human Rights Act which prohibits any advertising that discriminates against any person because of his race, religion, sex. color, nationality, ancestry or place of origin, or because his age is between 44 and 65 years, unless the condition is justified by a bonafide requirement for the work involved.
While every endeavor will be made to forward replies to box numbers to the advertiser as soon as possible, we accept no liability in respect of loss or damage alleged to arise through either failure or delay in forwarding such replies, however caused, whether by negligence or otherwise.

CIRCULATION REPRESENTATIVES
Duncan, Chemainus—
P. J. Rogers 746-6181
Lake Cowichan—
P. Edwards 749-6771
Port Alberni—
P. Smit 723-8312
Nanaimo—
A. Lakey 753-2766

DUNCAN BUREAU
Duncan Financial Centre, 435 Trunk Rd. Office and telephone hours 8:30 a.m. to 5 p.m. Monday to Friday inclusive.
PHONE DUNCAN 746-6181

United States Representatives
MATHEWS, SHANNON and CULLEN, INC.
New York, Boston, Chicago, Detroit, Philadelphia, Pittsburgh, Cleveland, Syracuse. Charlotte, Atlanta, Cincinnati.

CLASSIFIED SERVICE FOR DUNCAN COWICHAN VALLEY CHEMAINUS RESIDENTS
Classified Ads phoned in to our Duncan office 746-6181 before 3:30 p.m. will appear in the following day's paper.

NOTICE OF COPYRIGHT
Full complete and sole copyright in any advertisement produced by Victoria Press Ltd. is vested in and belongs to. Victoria Press Ltd.; provided, however, that copyright IN THAT PART AND THAT PART ONLY of any such advertisement consisting of illustrations, borders, signatures or similar components which is, or are, supplied to Victoria Press Ltd. by the advertiser in the form of engravings, matrices, casts, etc., and incorporated in said advertisement shall remain in and belongs to the advertiser

1 BIRTHS

BENWELL—Born to Mr. and Mrs. R. T. Benwell, 1981 San Rafael Cres. at Victoria General Hospital on July 14th, a girl, Robyn Christine, 7 lbs. 13 oz A sister for Janis. Thanks to Dr. H. G. Ingram.

MOSSMAN — Born to Mr. and Mrs. Stewart Mossman, at Royal Jubilee on July 16th, a girl, Michelle Marie, 9 lbs., 10 ozs. Many thanks to Dr. R. Sutherland, assistants and maternity staff.

MULLETT — Born to Don and Linda Mullett, 2580 Sooke Rd., Victoria, B.C., at Royal Jubilee on July 22nd, a girl Andrea Leigh, weighing 8 lbs., 1 oz. A little sister for David. Special thanks to Dr. Borsman and wonderful Maternity Staff.

PAGE — Born to Jim and Faye Page, 3264 Wascana Street, at Royal Jubilee on July 16th, a girl, Alanda, 6 lbs., 15 ozs. A sister for Lance.

TALBOT: John and Nancy Talbot ,nee Love) are happy with the arrival of their daughter, Jennifer Ann, 6 lbs. 6 oz., born July 20 at Bayfield, Ontario. Proud grand-parents are Spencer and Bea Davies of Victoria.

WILKERSON — Born to Mr. and Mrs. Bradley D. Wilkerson, 1550 Stockton Cres., at Royal Jubilee, on July 21st, 1974, a little sister for Sara Dawn, Stacey Lee, 6 lbs., 9 ozs. Another granddaughter for Bruce and Ruby Mann and Lillian Myers. (Insured.)

5 DEATHS and FUNERALS

ANDREASEN — Liberty of Victoria, B.C. suddenly on July 19, 1974, in the Victoria General Hospital. Survived by her mother Mrs. Hellen Selseotes (St. Catharines, Ont.), three brothers, Alex (Fernie, B.C.), Jim (Rouyn, Quebec) and Nick (St. Catharines, Ont.), one sister, Mrs. Violet Bell, (Hamilton).
Private family service. Flowers gratefully declined. Arrangements through First Memorial Services Ltd.

CLASSIFICATION INDEX

VITAL STATISTICS
1 Births
8 Card of Thanks
5 Deaths and Funerals
9 In Memoriams
10 Funeral Directors

NOTICES
14 Announcements
15 Coming Events and Meetings
16 Catering, Banquets and Reception Rooms
20 Lost and Found
11 Monumentals
18 Places to Visit
17 Restaurants

EMPLOYMENT
21 Help Wanted—General
22 Office Help
23 Skilled Trades
24 Sales Persons and Agents
25 Teachers
26 Part Time—Temporary Help
30 Situations Wanted

BUSINESS SERVICES AND DIRECTORY
36 Business Services and Directory

PERSONAL SERVICES
33 Bands, Musicians and Orchestras
40 Business Personals
43 Dancing
42 Education
71 Music Teachers
39 Personals
32 Trade Schools
38 Travel

MERCHANDISING
83 Aircraft
117 Antiques
78 Bicycles
80 Boats and Marine
65 Building Supplies
93 Cameras, Supplies and Photo Finishing
127 Chicks, Poultry, Hatching Eggs, Supplies
135 Farm Implements
12 Florists
60 Fuel
97 Furniture
120 Garden Supplies
99 Groceries. Meat and Produce
130 Heavy Equipment and Machinery
128 Livestock, Supplies and Events
100 Miscellaneous for Sale
103 Miscellaneous Wanted
109 Miscellaneous to Rent
77 Motorcycles
70 Musical Instruments
125 Pets and Supplies
96 Ranges, Stoves and Furnaces
92 Sporting Goods
115 Swaps
63 Timber
98 TV, Stereo, Radio Sales and Service
112 Wanted to Rent, Miscellaneous

AUTOMOTIVE
164 Auto Body and Painting
162 Auto Repairs, Service and Towing
168 Campers, Trailers and Motor Homes
166 Cars and Trucks Wanted
150 Cars for Sale
151 Sports Cars
148 Lease Vehicles
169 Mobile Homes and Parks
149 New Car Directory
160 Parts, Accessories
158 Tires
154 Trucks and Buses
156 U-Drive and Auto Washing

ACCOMMODATION
185 Convalescent and Rest Homes
175 Hotels
178 Summer Homes, Cottages and Resorts
181 Tourist Accommodation

RENTAL
201 Apartments to Rent, Furnished
200 Apartments to Rent, Unfurnished
202 Furniture to Rent
203 Apartments Wanted
206 Duplexes to Rent
207 Duplexes Wanted to Rent
215 Halls, Warehouses, Stores and Offices to Rent
197 Housekeeping Rooms to Rent
199 Housekeeping Rooms Wanted
211 Houses to Rent, Furnished
210 Houses to Rent, Unfurnished
212 Houses Wanted to Rent
190 Room and Board
191 Room and Board Wanted
193 Rooms to Rent
194 Rooms Wanted

FINANCIAL
155 Automobile Financing and Insurance
233 Mortgage Loans and Insurance
234 Mortgages for Sale
230 Personal Loans and Insurance
235 Wanted to Borrow

REAL ESTATE
280 Acreage for Sale and Wanted
240 Business Opportunities
241 Business Opportunities Wanted
247 Commercial or Industrial Properties
258 Condominiums and Townhouses
253 Country Homes and Properties
270 Exchange Real Estate
290 Farms for Sale and Wanted
263 Garages for Sale, Rent, Wanted
293 Gulf Islands Properties
250 Houses for Sale
265 Houses Wanted to Buy
295 Listings Cancelled
268 Listings Wanted
271 Lots for Sale
294 Mainland and Out-of-Province Properties
273 Property for Sale
274 Property Wanted
244 Revenue Property
245 Revenue Properties Wanted
285 Up-Island Properties
256 Waterfront Properties

300 Churches

PHONE DIRECT
386-2121
TO PLACE YOUR CLASSIFIED AD

5 DEATHS and FUNERALS

EAGLES — William Eagles of Ganges, aged 78 years, passed away July 23, 1974 in the Lady Minto Hospital, Ganges. He is survived by one sister, Mrs. E. Ledger, Ganges.
Funeral will be held 1:30 p.m. Friday, July 26, in St. George's Anglican Church, Ganges. Reverend Peter McCalman officiating. Cremation. Flowers gratefully declined. Donations may be made to the Royal Canadian Legion, Branch No. 92, Ganges. Arrangements by Goodman Funeral Home, Ganges.

GANDY — In Victoria on July 24, 1974, Mr. Ernest Henry (Hap) Gandy, a natice son of Victoria. He is survived by his loving wife, Eileen, three sisters, Mrs. Marina Ball, Mrs. Norman (Violet) Harris and Mrs. Gordon (Irene) Moore, all of Victoria; an aunt, Mrs. Lillian Lorimer of Victoria; and many nieces and nephews and many friends. He was a prominent baseball player in Victoria in his youth and was an ardent hunter, golfer and fisherman. He was a member of Pro Patricia Branch, R.C.L.
Funeral service in McCall Bros. MAIN CHAPEL, Johnson and Vancouver Sts. on Friday, July 26, at 3:30 p.m., with Tony Roberts officiating, followed by cremation. (No flowers by request).

HALL—In Victoria, B.C., on July 20, 1974, Mrs. Frances Isabella Hall, widow of Robert Edminson Hall; aged 85 years, born in England and a resident of Victoria for many years, late residence, 799 Cave St.
Service will be held in the Sands Mortuary Limited, "Memorial Chapel of Chimes," on Friday, July 26, 1974, at 2:00 p.m. Tony Roberts officiating. Interment in Hatley Memorial Gardens.
Sands — Victoria

HILL — In Victoria, B.C. on July 23, 1974, Mr. Leslie Hill, aged 67 years. Born in England, and a resident of Victoria for the past seven years, late residence, 1530 Church Ave., Saanich, B.C., formerly of Moose Jaw, Saskatchewan. He leaves his wife, Jean, at home, son, Maurice Hill, St. Albert, Alta.; daughter, Mrs. D. (Elsie) Hendry, Moose Jaw, Sask.; three grandchildren; two great grandchildren and five brothers. Mr. Hill was a member of the Masonic Memorial Lodge No. 172, A.F. & A.M., S.R. Moose Jaw, Sask., also the Wa-Wa Shrine and Royal Canadian Legion.
Service will be held in the Sands Mortuary Limited "Memorial Chapel of Chimes" on Friday, July 26, 1974, at 1:00 p.m. Tony Roberts officiating. Cremation. Flowers gratefully declined. Those so desiring may contribute to the Victoria Cancer Clinic, 1900 Fort Street.
Sands-Victoria

JONES: At Rest Haven Hospital, Sidney, B.C. on July 22nd, 1974, beloved mother, Mrs. Ada Jones, aged 88 years, born in Berkshire, England and a resident of Sidney since 1908, late residence, 8705 East Saanich Road. Predeceased by her husband, Arthur William Jones in 1967. She leaves her son, Wesley Jones, Sidney, B.C.; daughter, Mrs. H. (Glenys) Jones, Sidney, B.C.; 6 grandchildren; 4 great-grandchildren; brothers, Ambrose Reading, Sidney, B.C., and Reginald Readings, Brentwood, B.C.; sister, Mrs. W. (Florence) Brock, Nelson, B.C., and several nieces and nephews. Mrs. Jones was an active member of the Assembly of God Pentecostal Church.
Service will be held in the Sands Funeral Chapel of Roses, Sidney, B.C., on Friday, July 26, 1974, at 3:00 p.m. Rev. Roy Fleming officiating. Interment in the Royal Oak Burial Park.
Sands — Sidney

LOO—In Victoria, B.C., on July 23, 1974, Loo Wa Yu, aged 85 years. Born in Canton, China, and a resident of Victoria for many years, late residence 501 Pandora Ave.
Service will be held in the Sands Mortuary Limited, "Memorial Chapel of Chimes," on Friday, July 26, 1974, at 3:00 p.m. Rev. C. Y. Chow officiating. Interment in the Royal Oak Burial Park.
Sands — Victoria

SANGSTER — At the residence, 521 Obed Ave., on July 23, 1974, James Allen Sangster (Al), aged 72 years. Survived by his brother Irving of Victoria; two sisters, Mrs. J. L. Parry (Rowena) of Victoria, Mrs. Edna Adams in California; several nieces and nephews. Pre-deceased by his wife Gertrude Ozilda in 1965.
Private family services will be held on Friday, July 26, at 11 a.m. in HAYWARD'S CHAPEL, 734 Broughton St., followed by cremation. In lieu of flowers, donations may be made to the B.C. Heart Fund.

STANLEY — Arthur E. of Victoria, B.C., formerly of Medicine Hat, Alberta, suddenly at Royal Jubilee Hospital on July 24, 1974, in his 79th year. Survived by his loving wife Grace, five sons, Denny and Doug in England, Bob and Allan in Alberta and Mickey in Duncan; one daughter, Mrs. A. Connolly (Mary) Victoria; grandchildren and great-grandchildren.
Memorial service will be held Friday, July 26, 1974 at 4:00 p.m. in the Chapel of First Memorial Services, 4725 Falaise Dr. Rev. H. McDonald officiating. Cremation. Flowers gratefully declined. Donations may be made to the B.C Heart Foundation. Arrangements through the Memorial Society of B.C. and the First Memorial Services Ltd.

THOMS — Bernard Hunter Jameson on July 23, 1974, at the Veterans' Hospital, beloved husband of Cynthia, father of Robin and Hamish and grandchildren.
Private memorial service. Arrangements through the Memorial Society of B.C. and First Memorial Services Ltd.

8 CARDS OF THANKS

We would like our friends and neighbors to know how much their kind expressions of love and sympathy and the beautiful floral offerings have meant to us during our recent bereavement of our husband, father, and grandfather, Richard Yardley of 3990 Hollydene Place. Also our sincere thanks to Dr. G. M. Arnott, Camon and Mrs. R. F. Dawson, the St. Luke's B.A.C. and the Hon. pallbearers. To all our friends who donated to the Heart Foundation.
Mrs. R. Yardley and John.
Mr. R. Keith Yardley, Norma and family.
Mrs .D. I. Webster.

9 IN MEMORIAM

BROWN — In loving memory of my dear husband, who passed away July 25, 1973. Lonely is the home wihout you,

Life to me is not the same,
All the world would be like heaven,
If I could have you back again.
What he suffered he told but few,
He did not deserve what he went through,
Tired and weary, he made no fuss,
But tried so hard to stay with me.
Two tired eyes are sleeping,
Two willing hands are still.
The one who worked so hard for me,
Is resting at God's will.

— Sadly missed by his wife Ivy.

ROACH — In memory of a loving husband and father.

Deep in the heart lies a picture
Of a loved one laid to rest
In memory's frame we shall keep it
Because he was one of the best.

—Viola, Cherie and family.

10 FUNERAL DIRECTORS

CUNNINGHAM FUNERAL CHAPEL
(Formerly Chaplin's
1155 Fort Street
Phone 384-5512 or 384-8626
Offering dignified moderate services for all. Geo. S. Cunningham, owner, manager.

THOMSON & IRVING
Funeral Chapel
Est. 1906 — Formerly of Winnipeg
A Dignified and Understanding Service at Moderate Cost
PRE-NEED AT NEED
SHIPMENTS
1625 Quadra St. Phone 384-2612

FIRST MEMORIAL SERVICE
Undertakers for the Memorial Society of B.C. 658-5244.

10 FUNERAL DIRECTORS

SERVING VANCOUVER ISLAND
Sands
WE CARE
Dedicated to service
Sensible Prices
SANDS FUNERAL CHAPELS
VICTORIA 388-5155
SIDNEY 656-2932
COLWOOD 478-3821
DUNCAN 746-5212
LADYSMITH 245-2331
NANAIMO 753-2032
Your six community Chapels. Independent, Family Owned and Controlled. Sands since 1912.

IFC INTERNATIONAL FLIGHT CARE
Specializing in shipping to or from anywhere
call collect
VICTORIA, 388-5155
SIDNEY, 656-2932
COLWOOD, 478-3821
DUNCAN, 746-5212
LADYSMITH, 245-2331
NANAIMO, 753-2032

Removal and Memorial Service
A Division of Sands
Covering Vancouver Island

McCALL BROS.
Funeral Chapels
1400 Vancouver Street
385-4465 — 385-4466 — 385-4467
Professional Service of the Highest Order . . . and at Moderate Cost.
WEDNESDAY, JULY 24
McCULLOCH, Mr. Samuel
Forwarded to Edmonton, Alta., for service and interment.
MAGEE, Mr. Kenneth Leon
PRAYERS
8:00 p.m.—SACRED HEART CHURCH
THURSDAY, JULY 25
MAGEE, Mr. Kenneth Leon
MASS
10:00 a.m.—SACRED HEART CHURCH
TALBOT, Mr. Walter Peter
10:15 a.m.—FAMILY CHAPEL
MURPHY, Mr. Robert Thompson
1:00 p.m.—FLORAL CHAPEL

HAYWARD'S CHAPEL
Ready to carry out the family's wishes, quietly, sympathetically, with efficiency and dignity.
386-3505
734 Broughton St.

11 MONUMENTAL

STEWART MONUMENTAL Works Ltd.
ESTABLISHED 1896
Memorial of Distinction
Marble fireplace and tabletops
1403 May ST. 384-3452

MORTIMER'S MONUMENTS
ESTABLISHED 1877
"The Finest in Craftsmanship"
633 DAVID ST. 383-6421

15 COMING EVENTS and MEETINGS

Your HOST to have a ROYAL time and BANK on Fun
B.C. JR. OLYMPIC TRACK & FIELD CHAMPS
SAT. & SUN., 1:00
JULY 27 & 28
UVIC STADIUM
FREE ADMISSION
This space donated by Community Minded REALTORS OF:
D. F. HANLEY AGENCIES LTD.

BINGO
ODDFELLOWS AND REBEKAHS EXTENDED CARE HOSPITAL COMMITTEE
Thursday, July 25, 1974
7:30 p.m.
Oddfellows Hall
1323 Douglas St.
Everyone Welcome

— BINGO —
Prince Edward Legion
761 Station Road
(Langford)
Every Thursday
8 p.m.
Admission $1.00
extra cards 25c of
5 for $1.00
1—$50.00 jackpot
1—$100.00 jackpot
6 Extra Games
5 Cards for $1.00
Lucky 7

ST. JOSEPH'S BINGO
ST. JOSEPH'S CHURCH HALL
745 WEST BURNSIDE
479-7413
Every Thurs. Night — 7:30 p.m.
5 Early Bird Games — 7:00 p.m.
15 Regular Games $15 each
Full Card $500, $300 or $100
5 EXTRA GAMES
25 cents a card — 5 for $1
Lots of Parking — Concession
Door Prizes

BINGO
Friendly Non-Status
Indian Bingo
1616 Blanshard St.
Thurs., July 25, 7:30 p.m.
6 Cards, $2
5 extra games, 5 cards $1

RENO
Sept. 29-Oct. 5
4 nights at Reno
Gift coupons each day
$90 each double
$95 each twin
One tour only—book now
PACIFIC TRAVEL CLUB
384-9238 after 6 p.m.

VICTORIA TRACK CLUB BINGO
THURSDAY, JULY 25
20 games, 7:15 to 9:15 plus 5 extra games. Old Age Pensioners Hall, Government Street.
In Support of Retarded Children

MIZPAH COURT NO. 2, ORDER of Amaranth will hold a tea and bake sale at the home of Mrs. C. Morrish, 3510 Richmond Rd., Victoria, on Saturday, July 27th, from 1:30 p.m. to 4:30 p.m. All members and friends are cordially invited.

SHORELINE KENNEL CLUB Sanction March, Sun., July 28, Brentwood Community Hall, outide, entries 11-12:45. Junior handling. information 478-3729.

MYSTERY TOURS
Leaves V.I. Coach Lines depot every Sunday at 1:30 p.m. Rtn. 5 p.m. $3.95 includes tea. 385-4411.

20 LOST and FOUND

LOST IN THE VICINITY OF Cumberland and Reynolds Road. Black male cat with white markings on his nose, chest and paws. Sleek and lovable with big ears, not fully grown. Reward offered. Call 479-2279 after 5.

LOST: LADIES' GOLD WATCH IN the Elk Lake area. Sentimental value, "Dianne Stringer, 1973" engraved on back. Handsome reward. 382-6548 or 656-3987.

LOST: GREY FROST POINT SIAmese, female, vicinity of Millstream Rd. and Speedway. Reward. 478-7488.

MISSING FROM DRIVEWAY, Old West Saanich Rd. boys purple 10-speed, white handle bars. 479-1984.

LOST: GREY FEMALE CAT, with white mark. Langford area. Answers to "Shadow". Phone after 6 p.m. 478-8442.

LOST, A GREY-BROWN TABBY with white paws, answers to name of "Sneakers" Quadra and McKenzie area. 479 2554.

LOST: GREY TABBY KITTEN, 3½ months, 4 white paws and chest, Glen Lake, Anders Rd., phone 478-7593.

LOST: ALTO RECORDER FROM Victoria Conservatory, make Von Hune, rosewood, ivory mouthpiece and trim. Reward. 479-3836.

LOST; SMALL BLACK, WHITE and brown spayed female cat in Cook-Fairfield area. 385-0351.

LOST: GOLD SIGNET RING, INItial "D" on a black stone. Thetis Lake area or ? 598-1660.

FOUND; CAMERA, MT. TOLMIE. 592-9248.

21 HELP WANTED GENERAL

ADVERTISEMENTS IN THIS CLASSIFICATION MUST COMPLY WITH THE BRITISH COLUMBIA HUMAN RIGHTS ACT SEE COLUMN 1

TELEPHONE SALES
MATURE PERSON, PERMAnent position, established firm, 9 a.m. - 3 p.m. $2.50 - $4.00 per hour. Call Mr. Nelson between 9 a.m. - 12 noon at 386-7213.

STANDARD FURNITURE CO. requires for drapery department 1 saleslady with selling experience and 1 typist-billing clerk. Both are permanent positions with potential for mature persons. Please apply in person.

4TH CLASS STATIONARY ENGIneer, immediate opening Fraser Valley Poultry Processing Plant. Refrigeration and varied mechanical background, call J. R. Williams, 526-7833, between 8 and 4 p.m.

"FULLER BRUSH SAYS" NEED extra money, why not turn your spare time into cash. No experience necessary. Contact Mr. Begley, 478-2335 or write to 33-2500 Florence Lake Road.

MALAHAT CHALET
Grill cooks and kitchen help required. Experience desirable but not essential. Apply in person or phone 478-3386 for interview.

LOCAL PRIVATE HOSPITAL, James Bay area, requires relief cook 3 days week. Must be experienced. Phone 383-9011 between 10 a.m. and 1 p.m. only.

RELIABLE BABYSITTER FOR 11 year old girl, 8-5 Monday to Friday, for month of August. Quadra-Hillside area. Call 385-2019 after 5 p.m.

NIGHT SHIFT CLERK REquired, from 6:00 to 10:00 p.m., 4 nights per week. Immediate opening, apply Woolco Tobacco Dept., 386-3241.

WANTED — EXPERIEnurses aide for 2 nights a week, also full time cook for rest home. Plan cooking for 20 guests. 385-9821 or 478-3876, after 6 p.m.

EXPERIENCED SHORT-ORDER cook, day shift or night shift, or part-time. Apply in person, Melrose Cafe.

WANTED — EXPERIENCED MAture front end man, top wages to the right man. Apply at Gordon Head Shell, 3949 Shelbourne.

NEEDED RESPONSIBLE HELPer for boarding kennel. Permanent. Good Shepherd Shelter, Mill Bay.

EXPERIENCED TELEPHONE solicitor, 1 full time, 1 part time, mature person, Call Mrs. Dawson, 388-6275, Page 664.

WANTED: PART-TIME MATURE experienced waitresses. Apply 2251 Cadboro Bay Rd. or phone 598-3326.

POOL ROOM ATTENDANT. Light duties. Tuesday - Saturday. 5 p.m. to 1 a.m. Victoria Press Box 149.

LADIES FOR LIGHT CLEANING in modern office building, Mon.-Fri., evening hours, no experience necessary. Victoria Press Box 901.

LICENSED HAIRDRESSER REquired, Colwood area, commencing Aug. 15. Reply Victoria Press Box 155.

HOSTESS FOR SPECIALTY DINing room, some cashiering, evenings only. Reply in writing to Victoria Press Box 23.

JANITOR HANDYMAN FOR small hotel. Older mature man, non-drinker, steady job. Reply to Victoria Press Box 23.

A LOVING DAY MOM WANTED for our baby son and 8-year-old daughter. Fairfield area. My home or yours. Victoria Press Box 150.

LADY OR PENSIONER REquired by rest home for light duties. Room and board plus small wage in return. 385-5533.

WANTED: MATURE WOMAN, 5 hours daily, for counter work. Apply Individual Dry Cleaners, 1602 Fort St.

EXPERIENCED FLOOR cleaner wanted, must have driver's licence, and be reliable, phone 479-5733.

CLEANING MAINTENANCE company requires working foreman for modern office building. Reply Victoria Press Box 77.

FULL AND PART TIME JANItors required, preferably with some floor experience. Victoria Press Box 901.

EXPERIENCED FLORAL DEsigner part or full time, all phases of Floral work necessary. Victoria Press Box 163.

RELIABLE BABY SITTER. Burnside—Tillicum area. ½ days after school till 6. Some Saturdays. 388-6312.

WANTED: LIVE IN HOUSEkeeper-babysitter for 5-year old girl. 748-8906 Duncan.

MAN'S HAIRSTYLIST WANTED, $150 guaranteed. Phone 477-8912, ask for George.

HAIRDRESSER WANTED, PART time or full time. Call after 6, 382-5385 .

DESK CLERK AND ELEVATOR operator, 2 days per week. Victoria Press Box 145.

WARD AIDE FOR PERSONAL care home. Training provided, able to live in. 385-4922.

WANTED IMMEDIATELY, EXperienced chambermaids. Apply 710 Queens Ave.

MATURE SALESWOMAN WANTed for downtown clothing store. 383-8811.

DRIVERS WANTED, FULL AND part-time. Day and night shift for air conditioned taxis. Call 386-6785.

CLASS I TRACTOR TRAILER driver, night work, hauling live poultry. Phone 478-1747.

WANTED — EXPERItree climber for tree service, top wages. 479-3873.

RELIABLE LADY FOR LIGHT housecleaning, own transportation, Cordova Bay. 658- 8503.

EXPERIENCED MATURE LADY for rest home work, good wages, for right person. 385-0679.

BRISTOL TOWN
Experienced hair stylist. 384-0933. 386-7282.

NURSES' AIDE, 3 TO 11 SHIFT. 383-7814 for appointment.

RELIEF COOK REQUIRED FOR retirement home, 383-6258.

21 HELP WANTED GENERAL

MORTGAGE INSPECTION (APPRAISAL)
Leading Trust Company requires a male Assistant Mortgage Inspector. Responsibility is to work with appraisal staff and learn Real Estate Appraisal and Mortgage Administration. Comprehensive training program.
Applicant must be high school graduate with minimum two years experience in accounting or mortgage administration.
He should be prepared to enroll in a recognized appraisal course.
Excellent future for an individual who is prepared to work.
Please reply with full resume to Box 88, Victoria Press. (Our staff know of this opening).

BRANDS RESTAURANTS LTD.
Now employing experienced cook, waitresses and waiters. Permanent positions or parttime. Also training mature and young persons as cooks, cooks helpers, waiters, waitresses for steady employment. Please apply in person 1009 Government.

AUTOMOTIVE INDUSTRIAL WHOLESALER
Requires versatile person for pricing and customer service. Please apply Personnel Manager, P.O. Box 1090, Victoria.

ADVERTISING SALES. BECAUSE we are growing rapidly, Vancouver Islands Outdoor Journal requires two additional sales people for Greater Victoria. Must have media sales experience. Local market knowledge, and interest in outdoor sports helpful. Especially want applicants with management experience or potential, for our fast expanding organization. Remuneration open. For confidential interview, phone Mr. Carter, 478-8371.

CONSUMER LOAN CO. NEEDS
EXPERIENCED MAN IN CALGARY OR SOUTHERN ALBERTA, TOP SALARY, PHONE D. TAYLOR, 385-8708.

FULL TIME GARDENER WANTED
Must be capable of taking complete care of large private residence, gardes and yard, for five or six days a week, live-in possibilities for single or couple. Reply stating qualifications and experience, references and pay expected to Victoria Press, Box 137.

AVON ASKS . . .
Same old money problems? Let me teach you how to earn money selling quality Avon Products in your spare time. No experience necessary. Call: Mrs. Guentner, 384-7345.

WE ARE LOOKING FOR AN alert, outgoing, mature woman for office work. Must be unencumbered and free of any personal problems. Typing necessary and must be pleasant on the telephone. This is a full time position. Please reply to Victoria Press Box 83 stating qualifications.

SECURITY GUARD
Full and part-time guards required, permanent positions available or supplement your income evenings and on weekends, must be clean cut and bondable, must pass RCMP security check, contact Mr. Vanderbyl, 479-8221 for interview.

LICENSED PRACTICAL NURSE and general duty nurse required for 21-bed acute hospital near famous Long Beach. Friendly atmosphere, room and board, nurse's residence. Contact Matron, Tofino General Hospital, Box 190, Tofino, B.C. 725-3212.

LIVE-IN HOMEMAKERS
Opportunities for semi-retired ladies to help their local communities. Your experience needed by HEALTH CARE SERVICES UP-JOHN LIMITED. Call us at 388-6639 Monday - Friday 9-4:30.

LEGAL SECRETARY
Nanaimo legal office requires experienced legal secretary in conveyancing department. Good career potential for right applicant. Telephone Roger Ball, 754-2361 or write P.O. Box 189, Nanaimo, B.C.

POPULAR VICTORIA RESTAUrant requires a janitoress for light feather dusting and other light janitorial duties. Applicants should be neat in appearance, mature and self starters. 5 day work week, 6 a.m. - 2 p.m. call 386-8487.

WANTED IMMEDIATELY, MAture female help, full time position for right person, also wanted housewives for day and evening shifts, 2-3 days a week. Apply in person, Beacon Drive in Ltd., 126 Douglas, between 9-11 a.m.

MAJOR HOTEL HAS OPENINGS for food and beverage and front office cashiers. Knowledge of NCR5 and-or 4200 is an asset. Good fringe benefits. Please call 384-8111, local 7775.

GRAD NURSE OR REGISTERED nurse wanted for day shift in small private hospital. Also a practical nurse for 4 evenings per week. Apply Victoria Press Box 160.

COOKS WANTED FOR FULL-time employment at Smitty's Pancake House. Only fast and reliable persons need to apply. Application open until August 15, 1974. Apply in person 850 Douglas St.

RONT OFFICE DESK CLERK, with NCR procedure preferred and lso utility janitor. Union wages. Contact Manager, Royal Olympic Hotel, 9 a.m.-4 p.m. Phone 384-1187.

THE DUTCHLATCH HAS AN opening for lady as general kitchen assistant with cook's training provided on the job. Steady employment, 30-40 hours, 5 days per week.

NIGHT AUDITOR REQUIRED for full facility Motor Inn. This is a permanent position. For appointment and personal interview, Call 382-2151.

TAXI DRIVERS WITH CLASS 4 license and chiefs permit. Guaranteed wage, statutory holidays, MSA, holiday pay, 5-day week. 383-1121 for appointment.

EXPERIENCED SANDER NEEDed. Medical, dental and life insurance benefits. Please apply in person to Advance Collision Ltd. 741 Pembroke.

WANTED; LIVE IN HOUSEBOY. Free room and board plus small renumeration. Reply to Victoria Press, Box 168.

PART TIME AND FULL TIME help required for cafeteria in private club. Contact Mrs. Lousley at 477-1801.

RELIABLE BABYSITTER FOR active 14 month old girl, near Pandora, Cook and Fernwood, call after 5 p.m. 382-3775.

KIND PERSON REQUIRED BY single parent to care for 1 year old weekdays. James Bay area. Call evenings, 382-6002.

EXPERIENCED WAITRESSES for day shift and also night shift. Apply in person at the Tokai Villa Restaurant, 1122 Yates St.

LIVE IN HOUSEKEEPER REquired to take care of home and elderly lady. Phone 598-1657.

HAIR STYLIST REQUIRED, full time position in busy Salon, call Elaine 598-8588.

EXPERIENCED WAITRESS wanted, apply to Bel-Air Restaurant, 1708 Douglas St.

QUALIFIED HAIRDRESSER wanted, Chatelaine Beauty Salon. 386-0123.

EXPERIENCED DINING ROOM night cook. 598-4511.

BABY SITTER NEEDED JAMES Bay area, Phone after 5, 382-5646.

CLEANING WOMAN WANTED for Sidney home, 656-4266.

PART-TIME SERVICE STATION Attendant, apply 1600 Fairfield.

KITCHEN HELP REQUIRED for Retirement Lodge, 383-6258.

21 HELP WANTED GENERAL

PAUL'S Restaurants
Has immediate openings for waitresses and waiters. Only those with experience need to apply. Paul's Restaurants, 1900 Douglas St.

REQUIRED IMMEDIATELY, IN arge rest home, mature, female, graduate L.P.N. or experienced nurses' aide, for 2 evenings, 3:30-12 midnight and 2 nights 12 midnight to 8 a.m. per week, plus statutory holidays. Permanent position, required to take charge, disperse medications, etc. Phone 383-5447 weekdays, and 598-2465 after 6 and weekends.

DINING ROOM SALES HOSTESSES — Opportunity for bright, energetic persons who like meeting the public. Experienced in food and beverage service preferred, morning and evening shifts available, please phone 384-7541 between the hours of 10-11 and 2-3.

THE BAY
Men's wear, we require a full time sales person, with the ability to sell and present top line dress shirts and ties. Must have experience in exclusive line selling. Apply in person, Personnel Dept., fourth floor, 11:30 to 5:30.

LIVE-IN HOUSEKEEPER COMpanion required for lady, senior citizen. August 15. 5 day week. Hours are flexible. Nice accommodation. Own bedroom. References required. Apply Montreal Trust Company, 386-2111, Mr. Irving.

SAWMILL PORT ALBERNI, OPerator to run small sawmill and planer mill, house available on large property. Outstanding income potential for good operator and helper. One or two family men preferred. 383-3263 after 5.

ALUMINUM SIDING APPLICAtors needed, experienced only, phone 385-2491.

LIVE-IN BABYSITTER FOR 24 hour periods at a time. Phone 477-1753, or 382-9624.

DRIVERS WANTED CLASS 4 and Chiefs permit, 384-4188 .

22 OFFICE HELP

ADVERTISEMENTS IN THIS CLASSIFICATION MUST COMPLY WITH THE BRITISH COLUMBIA HUMAN RIGHTS ACT SEE COLUMN 1

DRAKE PERSONNEL

BOOKKEEPER
Good background required in all phases of bookkeeping. Knowledge of computer output helpful. Salary $600 plus.

EXECUTIVE SECRETARY
Take pride in your work as you exhibit your talents in shorthand and typing to this busy executive. Must have good secretarial background and like working with own initiative. Salary $600 plus.

DICA TYPIST
Good typing. Neat appearance. 1-2 years experience desired not essential. Congenial downtown office. Salary $475 - $500.

STENO
Interesting and varied position, some cashiering, public contact good typing with some shorthand. Hillside area. Tues.-Sat. Salary $475 - $500.

MAG CARD—TYPIST
Legal company—must enjoy typing, bright, with a liking for working with machines. Previous experience with mag card helpful. Salary $500 plus.

ACCOUNTING CLERK
Accounts payable and receivable, general office-phone, typing, etc. Some office background ensential. Salary $500 - $600.

TYPIST RECEPTIONIST
Attractive with ability to deal with the public, small busy office. Good typing and some previous office experience. Salary $450 - $500.

DRAKE PERSONNEL
1175 Douglas St. 385-3425
"Never a fee to an applicant"

REQUIRE ACCOUNTANT FOR mid-Vancouver Island organization. 3rd or 4th year CGA. Experience in developing systems and controls in a merchandising environment preferred, with some exposure to E.D.P. Challenging opportunity requiring initiative and managerial skills. Starting salary 12,000 per annum. Apply with resume to Victoria Press Box 157.

LOCAL SUB-CONTRACTING firm requires full time bookkeeper. Must have a thorough knowledge of accounts receivable, accounts payable, payroll and typing. Drivers license and car would be an asset. This is a permanent position. Please apply in writing to Mr. J. Langdon, 851 Cormorant St., Victoria, B.C., stating salary expected and experience.

LEGAL SECRETARY
A challenging responsible position for someone with ability, initiative and personality. Technical skills and prior legal experience essential. Good starting salary and working conditions. M. Jawl — 385-5787.

ACCOUNTS CLERK REQUIRED with minimum of 3 years office experience. Knowledge of securities and computer data or any related work would be an advantage. $500 plus to start. 386-9021.

STENO REQUIRED FOR HILLside area, girl Friday with some shorthand. Cash experience would be an advantage. Ability to work on own initiative. $475-$500. 386-9021.

SWITCHBOARD - CASHIER FOR automobile dealership. Should have typing experience. Must be able to meet the public and neat in appearance. Phone for appointment. 384-8174.

RECEPTIONIST-TYPISTtelephone answerer and minor record keeping. Hours Monday through Friday, 4:30 to 9 p.m., Saturday, 9-5 p.m. 382-1712. Bob Hutchinson.

DESK CLERK RECEPTIONIST, downtown motor inn. Must have cashiering, and experience in dealing with the public. Queen Victoria Inn, 386-1312.

ACCOUNTANT FOR GROUP OF small companies, good working conditions, benefits. Send resume and expected salary to Victoria Press Box 143.

DICTA-TYPIST REQUIRED FOR downtown area with minimum of 3 years office experience. Accurate typing and neat appearance essential. $450-$500. 386-9021.

MATURE LADY FOR DOCTOR'S office, knowledge of medical stenography and accounts. Hours 9-1, possibly full time later. Victoria Press, Box 129.

EXPERIENCED LEDGER KEEPer required. Teller's experience an asset. Phone 658-5212, Mr. Warren. Canadian Imperial Bank of Commerce.

JUNIOR STENO WILLING TO learn, required for downtown office. Accurate typing and neat appearance essential. $425 plus to start. 386-9021.

STENO REQUIRED FOR HECTIC but friendly downtown office. Must have some office experience with an ability to work on own initiative. $500. 386-9021.

OFFICE ASSISTANT WITH SOME knowladge of accounting. Good Shepherd Shelter, Mill Bay.

22 OFFICE HELP

WORK ON TEMPORARY ASSIGNMENTS WITH OFFICE OVERLOAD
We have immediate assignments available for experienced:
Stenographers
Typists
Dicta Typists
Keypunch Operator
(night shift)
Call
OFFICE OVERLOAD
388-5565

PRIVATE SECRETARY AND bookkeeper, country office, Cadboro Bay, excellent pay for top quality work, 9-12. 477-8412.

23 SKILLED TRADES

ADVERTISEMENTS IN THIS CLASSIFICATION MUST COMPLY WITH THE BRITISH COLUMBIA HUMAN RIGHTS ACT SEE COLUMN 1

Opportunities for Tradesmen
Canadian Cellulose Company, Limited has immediate openings for Pipefitters, Millwrights, Welders, Tinsmiths and Painters at the Company's Northern Pulp operations in Prince Rupert. Applicants must be qualified to Journeyman standards. Welders should have high pressure and stainless steel experience preferably with a D.P.W. No. 1 or No. 2 ticket.
Starting wage is $7.50½ per hour plus a Northern Differential allowance of 15c per hour. Shift differential is 18c per hour on the 4:00-12:00 shift and 25c per hour on the 12-8:00 shift, where shift work is required.
The company offers excellent employee benefits including complete medical, dental, health and insurance plans. Relocation assistance is offered to successful applicants.
Please reply in confidence, including complete resume to:
Mr. J. C. Lambie
Personnel Supervisor
Canadian Cellulose Company, Limited
Northern Pulp Operations
P.O. Box 1000
Prince Rupert, B.C.
V8J 3S2
CANADIAN CELLULOSE COMPANY LIMITED

FIREMAN MECHANIC
$1055 PER MONTH
(40 HR. WEEK)
Journeyman level shop and field mechanical work for the Saanich Fire Department. Responsible for Preventative Maintenance and Driver Training programs. May act as firefighter when required. Applicants should have Grade 10 plus apprenticeship of interprovincial standing in auto and heavy duty mechanics; courses and-or experience in gas and electric welding and a valid B.C. Driver's licence.
Complete Saanich Application Forms to be received by the undersigned until 4:30 p.m., Friday, August 2, 1974.
Personnel Director
Saanich Municipal Hall
770 Vernon Avenue
Victoria, B.C.

SUPERVISOR-FOREMAN REquired for directing installation of marine diesel engines, underwater gear, and associated controls. Must be fully experienced, qualified in diagnosis of mechanical systems commonly used in commercial or pleasure boats. Leadership qualities essential. Reply in writing to Victoria Press Box 151.

BODY MAN REQUIRED IMMEdiately for expanding well established shop. $6 per hour and excellent working conditions and equipment. Wanted immediately, qualified mechanic for import car dealership, Jaguar and Rover experience an adviantage. $6 per hour. Phone service manager for both the above positions, 382 -9121.

AUTOMOTIVE BODYMAN
Flat rate pay, $6.35 per hour with medical, dental and life insurance benefits. Please apply in person, Advance Collision, 741 Pembroke.

CANOE COVE MFG. LTD.
Fibreglass repair and finisher wanted, must be fully experienced in fusing and finishing of fibreglass components. Must be able to spray, only experienced to apply in person, Canoe Cove Mfg., 2300 Canoe Cove Rd.

MARINE SALESMAN
Above average proven sales record required. Excellent opportunity and money for a hard working man who can sell and also take a sincere interest in his clients. Salary and commission.
WORLD OF PLEASURE 386-8424

CAR MECHANIC
who can adapt to boat motor and stern drive. Excellent opportunity for a conscientious man willing to turn out above average work.
WORLD OF PLEASURE
386-8424

COLOUR TV TECHNICIAN
Fully experienced for shop and home service, apply in writing or call McConochies Furniture and Appliances, 430 Fifth St. Courtenay B.C., 338-8114.

MECHANIC
Part-time or full time work for man experienced in the repair of trucks and heavy duty equipment. Trio Ready Mix (1971) Ltd., 658-5235.

REQUIRED IMMEDIATELY controller for work distribution and timekeeping for 10-12 mechanics, for import car dealership. Must have experience, phone Service Manager, 382-9121.

REQUIRED IMMEDIATELY lube man for import car dealership, must be reliable and able to change tires, and use undercoating machine. Phone Service Manager 382-9121.

RN OR GRAD TO SUPERVISE 3 to 11 shift Saturdays and Sundays. Apply Aberdeen Private Hospital, or call 386-7771, ask for Mrs. Dixon.

FRAMING CREWS
EXPERIENCED CREWS AVAILable now. Exelcan Industries Ltd. 385-0712.

WANTED: EXPERIENCED CABInet maker, must have experience with arborite and formica jobs. Also to supervise shop, good pay, steady job. 383-1926.

QUALIFIED MECHANIC REquired for Home Service Station, 280 Trans Canada Highway, Duncan.

ELECTRICIAN REQUIRED FOR Nanaimo housing. Apply to Victoria Press Box 147.

23 SKILLED TRADES

WELDERS, FITTERS AND MAchinists required immediately by Victoria Harbour Shipyard. Apply 130 Kingston St., or phone 382-7258.

WANTED — EXPERIENCED Case and Ford backhoe operators. 592-4730.

24 SALES PERSONS AND AGENTS

ADVERTISEMENTS IN THIS CLASSIFICATION MUST COMPLY WITH THE BRITISH COLUMBIA HUMAN RIGHTS ACT SEE COLUMN 1

AUTOMOBILE SALESMAN
Immediate opening for an aggressive, hard-working salesman.
Our Salesmen make well above average income and enjoy the unusual company benefits.
Apply in person to MR. EDGINGTON or MR. BOOTHMAN.
PETER POLLEN FORD SALES LTD.
1060 YATES ST.

Sears
Requires
DRAPERY
SALESPERSON
Must be experienced; excellent earnings to top producer, drawing account versus commission, outside sales, car essential, full time position, with complete company benefits. Apply in person to Personnel Office.
Simpsons-Sears Ltd.

PROFESSIONAL & EXECUTIVE SALES
need someone to help me in my business. If I find the right person they can name their own earnings depending on qualifications, between $30,000 and $100,000 yearly. Qualifications for this position are absolute self-confidence and knowledge of what you want. You must be well groomed, well mannered and have good diction. Call me between 9:00 a.m. and 4:00 p.m., Monday to Friday, Mr. Bruce, 388-4404.

BUILDING SUPPLY SALESPERSONS WANTED
For busy Victoria firm. Building supply or hardware sales experience essential. Good earnings and benefits. Hours 9:00 to 5:30. Apply to Victoria Press, Box 98.

MAN OR WOMAN TO DISTRIBute top quality office products. Small investment for re-saleable supplies. Send work history and references to: George Murray, 935 Frederick St., Brandon, Manitoba, R7A 5L7.

LIFE INSURANCE SALESMAN required immediately no previous experience necessary. Must be bondable, excellent salary, plus commission and fringe benefits. For appointment, please call 388-6681.

RADIO SHACK
Requires two full-time stereo salesmen. Salary plus commission. Some Saturdays off, phone Phil Smith, 384-6411 for appointment.

WANTED; CARPENTERS, NONunion job. Pay on ability. Phone between 8:30 and 10:30 a.m. 642-5522 or evenings, 6:30 to 7:30 only, 592-6343.

SALES PERSON FOR MEN'S work clothing department. Some experience preferred. Give details to Victoria Press Box 159.

SALES PERSON FOR HOUSEwares department. Some cashiering experience helpful. Give full details to Victoria Press Box 159.

SALESGIRLS WANTED, FOR few hours on Saturdays for Bakery. Apply 773 Fort.

WANTED: SHOE SALES GIRL, shoe experience a must. 385-3613.

26 PART TIME OR TEMPORARY HELP

ADVERTISEMENTS IN THIS CLASSIFICATION MUST COMPLY WITH THE BRITISH COLUMBIA HUMAN RIGHTS ACT SEE COLUMN 1

THE BAY
Requires a part-time Salesperson for Cameras and Business machines. If you have Camera experience and like to sell, please apply in person to The Bay, Personnel Department, 4th floor.

WANTED: OFFICE HELP, 2 days each week, Mondays and Saturdays only, would prefer mature person with ability to meet the public, apply S.P.C.A. 3150 Napier Lane.

JAMES BAY
Two children attending South Park in Sept. need family to go to after school until 6 p.m. weekdays. Girl, nine; boy, 10½. $60 monthly. 386-6496.

COUNTER-GIRL WANTED TO train for part-time work. Apply Mr. Bailey or Mr. Kazakoff at Victoria Meat Market 625 Johnson St.

PART-TIME JANITOR, 7 A.M. TO 11 a.m. 5 days a week. Must be Bondable. Apply The Meatmarket, 535 Yates St.

RELIABLE BABY SITTER TO look after 2-month-old boy, starting Aug. 1st. Monday to Friday. Hours 1 p.m. to 5 p.m. 477-3919.

FOR RESTAURANT IN SIDNEY, experienced waitress, experienced only need apply. Part time. 656-1621.

KENNEL HELPERS ABOUT 4 hours daily, 3 to 5 days per week, Good Shepherd Shelter, Mill Bay.

EXPERIENCED PART TIME cook for 2 shifts per week. Apply by phone 598-4556.

STUDENT HELP WANTED FOR Saturday and Sunday in Resthome. Fairfield area. 382-7406.

HOUSEWORK, 4 MORNINGS PER week, Fairfield area. References please. Victoria Press, Box 173.

30 SITUATIONS WANTED

CASUAL WORK, PAINTING, gutters cleaned, sealed, lined, downpipes installed. Repairs anything. 388-7941 — 384-0912, Wesley.

2 YOUNG MEN URGENTLY need steady employment, no selling, 477-8680.

GIRL WITH 4-YEAR'S EXPERIence, looking for accounting work. Phone day or evening 478-8592.

RELIABLE MATURE COUPLE for caretaker management, 40 units maximum, 386-9954.

PAINTING HOUSES, MOTELS, Hotels, Apartments, Warehouses. Guaranteed Work. 384-0827.

LICENSED DAY CARE HOME. Some educational facilities. Large yard. 477-4255.

PRACTICAL NURSE DESIRES work in private homes. 388-5006.

Classified – Victoria's Largest Proven Market Place – Where Your Articles Sell Faster! Cost Less to Sell – 386-2121

aboutv bruce lowther

IMPEACHMENT: Live hearings or highlights can be expected on the U.S. networks and the CBC at any time during the day or evening hours, except possibly on weekends. Broadcast times have not been announced but check the daily highlights for late reports.

Nine out of every 10 Canadians have a TV set, says the Electronic Industries Association of Canada, and that's about saturation.

EIAC says 1,470,000 million sets were bought in Canada last year, the highest figure ever. It expects annual sales to be lower for about 10 years, mainly because everybody who wants a set has one. Indications are the emphasis in sales will be replacement of black and white by color in the next few years.

The reason for that is 55 per cent of the Canadian sets are color compared to 70 per cent in the U.S. So says EIAC but my guess is the color-set percentage in Victoria and Vancouver, with the world's biggest cable system, is close to the U.S. figure or even above it.

□

BUREAU OF USELESS INFORMATION: Wednesday's answer — A fine English actor - comedian-director is Lionel Jeffries, whose Nosey Parker in Wrong Arm of the Law was close to Chaplin. And if Jeffries directs no other films than The Railway Children, he will be fondly remembered.

Today's question — English actress Katy Johnson, who lived from 1878 to 1957, had to wait until 1956 for the finest role in The Ladykillers. Leader of the five Ladykillers was Alec Guinness; how many can you name of the other four? Answers Friday.

"I got his autograph once—he's not fuzzy in person."

Thursday Highlights

8:00 p.m. — KIRO calls it a Mike Douglas special but this 90-minuter looks like an extension of an ordinary many-guest show. Maybe they had to make up one show under their contract —7.

8:00 — World Football, New York at Philadelphia — 11.

9:00 — PBS repeats the Menotti comic opera The Old Man and the Thief. Guess that was after she went for a tramp in the woods — 9.

9:30 — The latest CBC summer music show Stars Myrna Lorrie, comes from Halifax and runs for three episodes — 2.

11:30 — Dick Cavett's only guest is dancer Rudolf Nureyev — 4.

11:45 — The CBC shows day one of the Canadian golf open — 2.

Thursday Movies

12:00 noon — The Razor's Edge (dull 1947 Maugham epic), Tyrone Power, scads more. Today we have three biggies, including one of the very best movies, so a long lemon like this is no problem — 13.

12:45 — The Mob (above-par 1951 gangsters), Broderick Crawford, Ernest Borgnine. One of those corny-but-amusing items — 6, 8.

1:00 p.m. — Retreat, Hell! (heckish 1951 Korean war action), Frank Lovejoy, Richard Carlson. Nah — 11.

● 3:30 — Five Fingers (exciting 1952 wartime espionage), James Mason. Based on a fact; a delicious ending —5.

3:30 — The Interns (Crummy 1962 hospital epic), Cliff Robertson, zillions more. Part one now, part two in 24 hours and forget both — 7.

8:00 — The Family Kovack (1973 pilot, not much). Sort of a Slavic Waltons; the pilot didn't become a series — 12.

8:00 — Forever Amber (1947 Linda Darnell turkey). Remember all this fuss way back then? Now it seems so phoney — 13.

9:30 — Die, Die, My Darling (good 1965 chiller). The reason it's good is Tallulah Bankhead; with Stefanie Powers, too — 7.

● 9:30 — The Third Man (hugely enjoyable 1950 postwar suspense), Orson Welles, Joseph Cotton, Alida Valli, Trevor Howard and that magnificent Anton Karas zither music. One of the finest ever — 12.

● 11:00 — King and Country (finely-acted 1965 deserter trial), Dirk Bogarde, Tom Courtenay. Another anti-war dandy — 13.

11:30 — Summertree (bearable 1971 dropout drama), Michael Douglas, Brenda Vacarro. Brucie's Law: The first dropout was Eve — 12.

11:45 — The Corrupt Ones (ho-hum 1967 intrigue), Robert Stack, Elke Sommer. She talks as if she had just drunk a martini with a persimmon in it — 7.

12:00 — The Other Man (1970 romance-chiller), Joan Hackett, Roy Thinnes. Well above par for an early TV movie — 6, 8.

12:05 a.m. — Sing and Swing (1964 English rock-group nothing), David Hemmings. For some silly reason, I'm reminded of the travelling evangelists: Lowe and B. Hold — 2.

2:05 — State Secret (entertaining 1950 intrigue), Fairbanks, Jr., Jack Hawkins, Glynis Johns. The old doctor-saves-dictator bit — 6, 8.

Thursday Radio

6:30 p.m. — Opera Time features Tosca and Encore follows at 8 p.m. with a Canadian production of Mozart's Abduction from the Seraglio — CBU-FM (105.7).

● Recommended.

Program Schedules for Thursday

Programs subject to last minute changes by stations concerned

CBUT 2	KOMO 4	KING 5	CHEK 6	KIRO 7	TIME	CHAN 8	KCTS 9	KSTW 11	KVOS 12	KTVW 13
	Jeff's Collie	Today	Canada AM	J. P. Patches	8:00	Canada AM		Beaver	Cartoons	Rocky
	News	Today	Good Morning	Capt. Kangaroo	8:30	Romper Room		New Zoo Revue	Cartoons	Cisco Kid
	News	Seattle Today	Ed Allen	News	9:00	Party Game		Joker's Wild	Joker's Wild	Time Tunnel
	Not Women Only	Seattle Today	Pay Cards	News	9:30	Pay Cards		Gambit	Gambit	Time Tunnel
Mon Ami; Giant	Merv Griffin	High Rollers	Mon Ami; Giant	Now You See It	10:00	Eye Bet		Calendar	Now You See It	Sewing
Mr. Dressup	Merv Griffin	Hlywd. Squares	Mr. Dressup	Love of Life	10:30	Yoga		Calendar	Love of Life	Jack LaLanne
Sesame Street	Merv Griffin	Jackpot	Golden Years	Young, Restless	11:00	Jean Cannem		Get Smart	Young, Restless	Honey West
Sesame Street	Pyramid Game	Celeb. Stakes	Eye Bet	Search for Tmrw.	11:30	Jean Cannem		Mayberry	Search for Tmrw.	Gourmet
Luncheon Date	Password	Jeopardy	News; Clarkson	News	12:00	News; Bt Clock		Fav. Martian	Merv Griffin	Movie: The
Luncheon Date	Split Second	Days of Lives	Ida; Movie:	As World Turns	12:30	Clock; Movie:		Cartoons	Merv Griffin	Razor's Edge
Food for Thought	All My Children	The Doctors	The Mob	Guiding Light	1:00	The Mob		Movie	Merv Griffin	Movie
Family Court	Let's Make Deal	Another World	Movie	Edge of Night	1:30	Movie		Retreat, Hell	To Tell Truth	Movie
Juliette	Newlywed Game	How to Survive	Movie	Price Is Right	2:00	Movie		Movie	Price Is Right	Movie:
Generation	One Life to Live	Somerset	Talk Back	Match Game	2:30	Somerset		Movie; Cartoons	Match Game	Movie
Take 30	General Hospital	Dinah's Place	Take 30	Tattletales	3:00	Another World		Marine Boy	Mike Douglas	Cisco Kid
Edge of Night	Girl in My Life	Movie:	Edge of Night	Movie: Interns	3:30	What's Word?		Speed Racer	Mike Douglas	Uncle Waldo
Forest Rangers	Brady Bunch	Five Fingers	Family Court	(part one)	4:00	Anything Game	Sesame Street	Flintstones	Cartoons	Cliff Hangers
Nfld. Holiday	Bonanza	Movie	Nfld. Holiday	Movie	4:30	Flintstones	Sesame Street	Munsters	Cartoons	Bullwinkle
Dress Rehearsal	Bonanza	Movie	Family Affair	Movie	5:00	Mod Squad	Mister Rogers	Jeannie	Bewitched	Westerners
That Girl	News	News	Victoria News	News	5:30	Mod Squad	Electric Co.	Bev. Hillbillies	It Takes Thief	Batman
Sportscene	News	News	News	News	6:00	News	Zoom	Star Trek	It Takes Thief	62730
Hourglass	News	News	News	Mike Douglas	6:30	News	Growing Old	Star Trek	News	62730
Hourglass	To Tell Truth	Truth, Conseq.	Lawrence Welk	Mike Douglas	7:00	National	Bluegrass	It Takes Thief	Thurs. Special	Exploring
Maude	Issues '74	Sale of Century	Lawrence Welk	Dating Game	7:30	Geographic	Environment	It Takes Thief	Thurs. Special	Outdoors
South Seas	Temps. Rising	Mac Davis	South Seas	Mike Douglas	8:00	Ironside	Boston Pops	World Football:	Movie: The	Movie:
Ceilidh	Firehouse	Mac Davis	Ceilidh	Mike Douglas	8:30	Ironside	Boston Pops	New York at	Family Kovack	Forever Amber
Irish Rovers	Kung Fu	Ironside	Mannix	Movie:	9:00	The Rookies	Menotti Opera	Philadelphia	Movie	Movie
Myrna Lorrie	Kung Fu	Ironside	Mannix	Movie: Die Die	9:30	The Rookies	Menotti Opera	Football	Movie	Movie
Access	Frisco Streets	Comedy World	Emergency	My Darling	10:00	Frisco Streets	Boboquivari	Football	Movie: The	U.S. Debates
South Seas	Frisco Streets	Comedy World	Emergency	Movie	10:30	Frisco Streets	Day at Night	Football	Third Man	U.S. Debates
News	News	News	News	News	11:00	News		Dragnet	Dragnet	Movie: King
News: Golf	Dick Cavett	Johnny Carson	Victoria News	News; Movie:	11:30	News		Untouchables	Movie:	and Country
Movie: Sing	Dick Cavett	Johnny Carson	Movie: The	Corrupt Ones	12:00	Movie: The		Untouchables	Summertree	Movie
and Swing	Dick Cavett	Johnny Carson	Other Man	Movie	12:30	Other Man		News	Movie	Movie

30 SITUATIONS WANTED

WILL BABYSIT MY HOME. August 1, fenced backyard, Burnside and Tillicum area. 386-1061.

WILL CLEAN YOUR APARTment or house. 388-9710.

33 BANDS, MUSICIANS AND ORCHESTRAS

THE CREATIVE ARTS LISTING Agency, Where The Artist Lives. 1225 Sunnyside Ave., 384-1065, 2 p.m. to 7 p.m.

Denny's Canned Music Co. 656-3585

OPPORTUNITY FOR TRAVEL, equipped Musicians needed, Jan and Casey, 384-0912.

WEDDINGS, SPECIALIZED music James Gurr. 478-2468.

36 BUSINESS SERVICES AND DIRECTORY

Accounting Service

ACCOUNTING, PAYROLLS, INCOME TAX, AUDITING
WE are SPECIALISTS in our field offering a FULL RANGE of ACCOUNTING and BUSINESS Counselling Services backed by OVER 25 YEARS EXPERIENCE
SIMKIN ACCOUNTING SERVICE
31-A CADILLAC BUILDING (TOP FLOOR)
VICTORIA, B.C. 386-7074

BOOKKEEPING AND ACCOUNTing for small business. Reasonable, dependable. 477-8231 after 4:30.

Architecture

FOR COMPLETE ARCHITECtural design services, telephone: 383-5789 anytime or write to: PRECISION DESIGN AND DRAFTING SERVICES, P.O. Box 1661, Victoria, B.C. V8W 2Y1.

36 BUSINESS SERVICES AND DIRECTORY

Auto Glass

AUTO GLASS
MOBILE VAN HOME SERVICE
Our Specialty
BOSSOM GLASS CO. LTD.
ICBC Insurance Claim Centre
382-3031

Bookkeeping

BOOKKEEPING SERVICE FOR small businesses, reasonable rates. 384-1848.

Carpenters

FRAMING CREWS
Available, experienced in house and apartment construction. Phone 386-1713 or 386-9584. Landmark Consultants

SUNDECKS OUR SPECIALTY
Call 652-3536 after 5 p.m. for a free estimate. We also handle fences, patios, sidewalks, etc.

GENERAL CARPENTRY, COMplete home repairs, sundecks, carports, and concrete work. Free estimates, reasonable. References. 385-2865 or 478-8894.

ARBORITE WORK AND ALTERations. Reasonable rates. Work guaranteed. 479-3342.

HOMEOWNERS. ALL SMALL carpenter jobs and renovations. After 6 p.m., 598-7392.

SMALL JOBS MY SPECIALTY
Howie 478-4705

Carpets and Linoleum

CARPET LAYER WILL INSTALL carpet and linoleum at reasonable rate, small jobs accepted gladly. Used carpet installed. 658-5174.

36 BUSINESS SERVICES AND DIRECTORY

Carpets and Linoleum

Floor Coverings
(CARPET — LINO — VINYL)
Free Estimates
NO OBLIGATION
386-2951
1126 QUADRA
We're Number 'One'

stevens interiors ltd.

HOURIGAN'S
CARPETS AND LINOS LTD.
FLOOR COVERING SPECIALISTS
715 PANDORA AVE. 386-2401

CARPETS AND LINO INSTALled, reasonable rates. Free estimates. 386-3998.

Carpet Cleaning

CARPET TREND
DEVALUES
CARPET PRICES
FREE ESTIMATES

JULY SPECIAL
HARDINGS: Lynnwood Acrilan Plush — The Ultimate Family Textured Plush. Reg. $16
WHILE PRESENT STOCK LASTS
$9.95 SQ. YD.

ALSO SEE OUR AD IN MISCELLANEOUS

CARPET TREND
Skinner and Bay—Vic West
386-7501

CARPETORIUM
Victoria's largest and oldest carpet and upholstery cleaners. We specialize in home cleaning.
642 QUEENS AVE.
384-4128
FREE ESTIMATES

CARPET KILLERS
Those grimy little stains can really kill the life of your carpet. Coit can remove them all with their "Gentle-Steam" (60% more effective than mere shampooing!) Coit pampers your carpet and guarantees the job. Phone Coit 477-9529 for free estimate — no obligation.

Cement Contractors

DAVIDSON CEMENT CONTRACtors specializing in patios, sidewalks, driveways, etc. Phone Larry, 386-1291 or Doug, 384-6962.

Cleanup Services

LO-COST CLEANUP
AND DELIVERY SERVICE
Composts, yards, basements, etc. Also, demolition of small sheds, garages, fences, and trees felled.
384-4929

ALLANSON'S CLEANUP. TREES cut, yards cleaned up. Specializing in hard-to-do yards. Long grass cut, compost, rubbish, basement. Hedge trimming and pruning. Free estimates. 386-9022, can leave truck.

NO CHARGE AND UP
Two young responsible men have large truck. Basement, attics, composts, etc. Very reasonable. Bob's, 386-2451 anytime.

PROMPT AND EFFICIENT SERvice. Cleaning of yards, basements, gutters, and hauling of debris. Call Larry 388-6373.

DAVIES BROS.
CLEANUP SERVICE
Attics, basements, yards, compost etc. 642-3057.

WILL DO CLEANUP, PAINTING, moving, and miscellaneous. 384-0020.

MAN WITH PICKUP — SMALL cleanups. Anytime. 388-6049.

CLEAN UP AND HAULING, free estimates. 592-4291.

HAULING AND CLEAN-UP SERvice. Call Roger. 592-6851.

Contractors

ADDITIONS
REMODELLING
HOME and OFFICE
Second storey, re-roofing, basement finished, high standard workmanship, free estimates. Hart Enterprises, 386-1713 or 386-9584.

SEA LAND
HOUSE MOVING
AND DEMOLITION LTD.
House moving by land or sea. Demolition specialists. Telephone 385-3641. Eves. 477-2814.

WHEATON
CONSTRUCTION LTD.
General Contractors
Building Consultants
382-2159

WHY WAIT — GET YOUR GUTters cleaned and water proofed, also all types of fencing, etc. Very reasonable, all work guaranteed 477-4908.

T. and C. BUILDERS LTD.
General Carpentry
Framing, 385-5293 — 385-8587

FARMER CONSTRUCTION
Design — Renovations
388-5121

FEATURE KITCHEN CENTRE
2610 Douglas 385-4921
QUALITY WITH ECONOMY!

TOCANA CONSTRUCTION
385-3933 or 386-8291

Coins and Stamps

SELLING, BUYING SILVER AND gold coins and collections. 388-5740.

Drafting

HOME PLAN DRAFTING. Phone 652-2316. Mornings and evenings.

Draperies

SAVE YOUR DRAPES!
Those shabby drapes can be brought back to life by the COIT experts. The best cleaning service available and that's guaranteed. Phone 477-9529 for free estimate no obligation.

ISLAMORADA DESIGNS
Custom - made draperies, slip covers, furniture recovering, and restoring; your fabric or ours. 656-5896.

36 BUSINESS SERVICES AND DIRECTORY

Dressmaking

BRIDAL RETAIL AND RENTALS, costumes, formals, 28 Burnside W., 385-1542, Fashion Craft Shop.

ANN'S DRESSMAKING AND ALterations. 386-9466.

Drywall

WILL DRYWALL, TAPE AND texture new home, renovated homes, rumpus rooms. Free estimates. Call 383-2336 anytime.

TOP QUALITY DRYWALL, boarding, taping, texture, ceiling, and wall spray, call Bill, 384-3823 or Barry 383-2337.

PACIFIC DRY WALL — DRY wall, taping, texturing and spatter coat. Call Frank anytime, 746-6311 Duncan.

Electrical Contractors

OLDER [illegible] down payment. We finance through B.C. Hydro Plan.
EDDY'S ELECTRIC— 385-7666

Excavating

M.C. EQUIPMENT RENTALS LTD.
Crawler loader with backhoe, sand and gravel hauled. Demolition contracts. Free estimates. Phone 385-1511.

TRACK BACKHOE
⅜ - ¾ yard
Rellim Excavating Ltd.
385-3641 479-3280

Gardening

MAINTENANCE DIVISION
Of Barker Landscaping Ltd. Quality garden care, aerating, power raking, fertilizing, pruning, weed control. 382-8323.

VAN HUET GARDEN MAINTEnance. Aerating. Lawn Care Cleanup. Pruning, etc. Commercial and residential maintenance. 383-8560.

OAK BAY GARDEN SERVICE, garden cleanup, maintenance, landscaping, mulching and fertilizing. 592-0687.

HARVEY'S LANDSCAPING AND Garden Service, commercial and residential. Fong, 479-7078 384-8621.

SHRUBS, TREES, HEDGES trimmed, windows washed, free estimates. 385-5307.

EXPERIENCED GARDENERS at inexpensive rates. Phone between 6 and 8 p.m. 385-1575.

GARDEN CELAN-UP
Landscaping — Redesign — Power Raking. Phone 382-1048 or 382-1871.

Landscaping

JACO
Stone work and landscaping. Free estimates, reasonable. 479-8111 or 382-6356.

BARKER LANDSCAPING
Lawn and shrub specialists. Professional stone masonry for walls, steps, patios, fireplaces, etc. Free estimates. Terms. 382-8323.

GARDEN CITY LANDSCAPING. All phases of stone work and landscaping work, expertly done, reasonable prices. Free estimates. 598-2022 or 385-4686.

HARVEY'S LANDSCAPING, NEW lawns, shrubs, designing. Fong, 479-7078 or 384-8621.

SAANICH LANDSCAPING
Rockwalls, etc. Complete landscaping. 479-6490. The lowest price.

Masonry

D. J. CONSTRUCTION
Bricklaying, Concreting, All types 477-6673.

MULTI-COLOUR STONE AND slate fireplaces. House front faces. Sipkes Masonry, 479-7348.

Moving

FURNITURE AND APPLIANCE moving, general delivery, very reasonable, Econotransfer, 382-7506.

EAGLE DELIVERY & CARTAGE Moving and Storage. Courteous service, 478-7087.

BISSON'S MOVING, 384-6442 Piano, household and apartment moving.

Painters and Decorators

ISLAND
DECORATORS
Painters Paperhangers
Spray Painters
Plaster Repairs
Convenient Time Payments
383-9059 Eves. 382-1479

CLARK AND PATTISON
PAINTING CONTRACTORS LTD.
Brush or spray. Paperhangers. Texture and vinyl work. Will do all or part of any job. Paint store, BAPCO, GENERAL and PRATT AND LAMBERT paints, and rentals of all painters' equipment. Terms if desired. Phone 384-0443, 760 Bay St.

VICTORIA PAINTING AND SUNdeck Coating. Residential, motels, apartments, warehouses, hotel. Interior, exterior and sundecks Neoupren Hyplan coating for new and repair. Free estimates. Reasonable rates. Satisfaction guaranteed. Terms. 385-5590 for 24 hour service.

BROTHERS PAINTING
AND DECORATING
Free appraisals, color consultant. All types of painting. All types of repairs. Commercial, farm, residential. Lowest rates. Terms. Work guaranteed. 383-8112.

DOWSON PAINTING
CONTRACTOR 385-6042
Residential, commercial, free appraisals, color consultant, low rates, work guaranteed.

LET US DO YOUR PAINTING carefully, reasonably. Experienced technical advice for your paint problem. Sam Burrowes and Harold Simpson, 388-4893 or 386-7097.

PAINTER, DECORATOR, INTErior, exterior, nice clean job. Free estimates. 15 years experience. Guaranteed work. Call anytime, 598-8240.

NORTH WEST
DECORATORS
Painting and paperhanging. Plaster repairs, gyproc filling.
Office 388-7231 Res. 592-1804

INTERIOR—EXTERIOR
Special low rates. For clean job. Self-employed. Phone Douglas at 477-5207.

B.M.B. PAINTING AND ROOFing contractors. Residential and commercial. Free estimates. Reasonable rates. 479-4547 or 385-3792.

PAINTING AND DECORATING reasonable rates. Satisfaction guaranteed. Terms. 382-7885, 479-2473.

FOR INTERIOR AND EXTERIOR painting, and paper hanging call Dennis, 592-2025.

LOW COST PAINTING
No job too small or big. Phone George, 385-1575.

36 BUSINESS SERVICES and DIRECTORY

Painters and Decorators

INDUSTRIAL, COMMERCIAL and residential painting. No job too big or too small. Responsible work. 598-2638.

R.H.S.
Painting and decorating. Estimates. 656-1016.

Plasterers

STUCCO AND PLASTER REPAIR specialists. Imitation granite stone. 477-1681.

STUCCOING, PLASTERING Alterations. Reasonable. 479-4779.

Roofing and Siding

B.M.B. PAINTING AND ROOFing Contractors. Residential and commercial. Free estimates. Reasonable rates. 479-4547 or 385-3792.

ASPHALT SHINGLES, ROOFING and reroofing. Reasonable prices, free estimates, 382-7506.

PARKER JOHNSTON LTD.
1855 BLANSHARD, 382-9181
"Roofing Victoria Since 1935"

Sewers

SEWERS AND STORM DRAINS installed. Medallion Construction, 479-3206.

JOSE SEWER CONNECTIONS. Free estimates. 384-3047.

Tailors

OAK BAY TAILORS
Expert repairs for ladies or gents. 1826 Oak Bay Ave. 598-4131

Tree Service

CEDARDALE TREE SERVICE
A complete scietnific service. Large shade trees and ornamentals. TREE REMOVALS. Chas. Cowie (Rep.) 385-9931

DAVIES BROS. TREE SERVICE
Over 20 years' experience in dangerous trees this includes topping, limbing and falling. 642-3057.

Upholstery

GRUBBY FURNITURE?
Why put up with your couch and chairs looking so grimy. Coit can bring them back to life with their world famous upholstery cleaning. Call Coit 477-9529 for free estimate — no obligation.

DANISH UPHOLSTERY
Phone 652-1591 Anytime
FREE
Estimates — Delivery — Pickups

Welding

ORNAMENTAL WROUGHT IRON work and welding jobs done, arc and oxyacetylene. Guaranteed lowest estimates. 658-1019.

38 TRAVEL

HOLIDAY
NEWS
Weekly Departures
RENO — DISNEYLAND
HAWAII — LAS VEGAS
LONDON — SPAIN
Bookings and Information
386-2431
TRAVELLERS
INTERNATIONAL

Xmas Charter
TO LONDON
DEC. 19 — JAN. 6
$345 RETURN
BUDGET TRAVEL
384-7121

FOR YOUR TRAVEL REQUIREments call: Western Canada Travel Service Ltd., 729 Johnson Street. 382-6160.
Where In The World
Can We Send You

39 PERSONALS

TO JUDOCUS VAN BREE: TAKE notice that a hearing will take place at the Provincial Court (Family Division) at Duncan on Tuesday, the 6th of August, 1974, at 1:30 p.m. The purpose of this Hearing will be to terminate the permanent wardship of the Superintendent of Child Welfare of your child, Paige Van Bree, born 21. 9. '62 and return her to her mother, Anne Van Bree. For further information contact the Department of Human Resources at 238 Government Street, Duncan, Phone 746-6183.

BUSINESSMAN IN 30's WISHES to meet an attractive vegetarian-minded girl 18-28 who likes outdoor life. Object outings, companionship, telephone number and snap appreciated. Reply to Victoria Press,, Box 127.

RETIRED LADY, PETITE, LIVEly, with European background, would like to believe in miracle and meet sincere gentleman, neat appearance, between 68-70 for companionship. Victoria Press, Box 166.

CHRISTIAN EUROPEAN WOMAN 23) and son would like to get in contact with single man 25-30. Object matrimony. Only those who are sincere and hard working need reply with recent picture to Victoria Press Box 162.

ARIEN MALE IN EARLY 30'S seeks a sensitive, versatile, young woman who desires a full and meaningful relationship. Please send a telephone number and snap if possible to Victoria Press, Box 140.

IF YOU ARE MALE PENSIONER or retired 60-75, would rather live in apartment than exist in run-down room, phone 385-3833. Male pensioner 60, good natured, neat, clean, willing to share.

DESPERATELY NEED RIDE from Langford to Victoria and back. I work 8:30 - 4:30. Will share expense. Please call Susie, 478-5211.

NEEDED RIDE FROM LANGford to Victoria and back. I work 8:30-4:30. Will share expense. Starting July 22. Call Suzi after 5, 478-5211.

THE PEN MATE CLUB
An excellent way to find a friend or a mate.
BOX 2308, CALGARY, ALBERTA

GUITAR PLAYER WOULD LIKE to meet other players and singers for fun and improvement. Jim, 382-1547.

ALCOHOLICS ANONYMOUS
Drinking problem? Want to quit? Phone 383-0415; P.O. Box 1.

PREGNANT AND DISTRESSED? Birthright can help you. 384-1431.

DIAL-A-THOUGHT FOR A HELPful thought. 592-4332.

40 BUSINESS PERSONALS

DO YOU HAVE A WILL?
Does your spouse have a Will? Draw your Will up at Norfolk Trust, 1004 Blanshard St., 384-9012.

10 BUSINESS PERSONALS

DIVORCE
Our service is efficient and confidential, with full services of a lawyer and is usually completed in 90 days. Reasonable in cost, with terms if desired. Call or visit our offices for more information—no obligation whatever. ASTON CREDIT (VICTORIA) LTD. 241-727 Johnson St., 388-9975. Nanaimo 12 - 525 Terminal Ave., 754-5575.

BE LOVELY
Promotion campaign. Free facial available. Learn our new concepts in Skin care, and makeup; excitingly different. Qualified counsellor 385-6917 before 10 a.m.

MARITAL AIDS
Western Canada's first biggest adult botiques. Free new catalogue available containing over 300 marital aids, games, unusual items. Mailed in plain envelope. Write P.O. Box 34247, Vancouver 9, B.C.

KEEP YOUR MEMORIES ALIVE with professional wedding photography. They will last Forever and Ever and Ever Ev. . . Royal Oak Studio (Royal Oak Shopping Centre) 479-8422.

1 AND 5 YEAR SAVING CERTIFicates yield 10% guaranteed interest. No minimum deposit required. Norfolk Trust, 1004 Blanshard, 384-0912.

LONELY? LET ME HELP YOU find a compatible companion for a happier fuller life. Confidential. Write Emily Quest, P.O. Box 5220 Victoria.

HAVE YOUR HOROSCOPE PERsonally done, accurate, confidential. Call Rosheen 383-0405.

MRS. PAYN-JONES TRANCE medium, questions answered, advice given. 386-3603.

VICTORIA ESCORT SERVICE: Male and Female Escorts for any occasion. Rob, 382-6405.

42 EDUCATION

PRE-SCHOOL LICENSED DAY Care. Fairfield area has openings last 2 weeks August. Government Subsidy available. 598-6763.

LITTLE ROBIN PLAY SCHOOL, children 3-5, 2, 3 or 5 sessions a week. Lake Hill-Cedar Hill X-Roads area. 479-6737.

TUTORING — PROFESSIONAL help by experienced teacher. French, Math, new and old method. 598-2331.

SPACE AVAILABLE. HOBBIT Hole Nursery School. 3 and 4 year olds. Burnside - Helmcken. 598-8367. 478-5223.

60 FUEL

SPECIAL
Dryland mill wood, $14.95 a load. Sawdust, and shavings $18 a load. Best Fuel Co., 384-5524.

DAVIES BROS. FUEL
Alderwood, green or seasoned, $25,000 per pickup load, delivered. 642-3057.

ALDER FIREWOOD $35 A CORD, delivered. 3 cords $100. 382-1551.

63 TIMBER

IDEAL SAWMILLS CO. LTD.
TIMBERS WANTED
ANY QUALITY
CEDAR, FIR, HEMLOCK
TOP PRICES PAID
PHONE 385-0441

65 BUILDING SUPPLIES

Cubbon on Cook

Lumber and Building Supplies

Size	PCS.	6 ft.	8 ft.
1x2 M-R boards	12	2.64	4.69
1x3 M-R boards	6	1.59	2.89
1x4 M-R boards	6	2.09	3.89
1x6 M-R boards	4	2.29	3.79
1x8 M-R boards	4	2.89	5.19
1x10 M-R boards	4	4.59	7.59
2x2 Util.	6	2.29	3.84
2x3 Util.	1	.45	.72
2x4 Util.	1	.59	.99
2x6 Util.	1	.90	1.76
2x8 Util.	1	1.20	2.32
2x4 92 Econo studs	25		11.95

	Reg.	Sale
R-7 2½ Ins. 100 SF Roll	$ 7.99	$6.95
4x8 ¾' sanded Deg	$14.19	$9.95
Gyproc 4x8—⅜	$ 3.10	$2.59
12x12 ceiling tile 64 SF	$15.55	$9.99
1x4—6' cedar T and G	.30c	.24c
4x8—⅜ part. board	$ 5.95	$3.95
4x8—¾ part. board	$ 9.95	$6.95
Zonolite insulation	$ 1.99	$1.69
4x8 Windsor Rosewood	$ 7.95	$6.79
3 ft. basketweave fence, lin. ft.		.94
30" 2 spd. hood avac.		$26.95
¾"x8 sub cedar siding, lin. ft.		.08
Reject slabs doors from		$3.99
RJX louvred bifold panels		$4.99
RJX louvred bifold panels		$3.99
15' ornate mail boxes		$6.59
Letter slots		$6.50
Full range-House numbers		

1720 Cook Chargex 384-8181

MOORE WHITTINGTON
LUMBER LTD.
2614 BRIDGE ST.
386-1331

WOOD MEDICINE CABINETS with side wings, reduced to clear $25.00 each.

ENTRANCE DOORS to clear from $20.00.

SLIDING WOOD PATIO Doors CMHC Approved

WOOD SASH and DOORS — custom millwork.

Victoria's only complete: SASH DOOR and MILLWORK MANUFACTURING PLANT located at 2614 BRIDGE ST.

S. J. PEDEN LTD.
PLYWOOD SPECIALS

4x8x½ sanded Poplar	10.75
42x96x⅝ sanded Fir	8.65

4x8 FIR PLYWOOD

unsanded		sanded	
⅜"	5.95	¼"	$6.95
⅝"	9.75	11/16"	13.25
¾"	12.25	¾"	13.50

Building a camper or trailer? Plans and all materials in stock at reasonable prices. Many items used in building or fitting out boats.

S. J. PEDEN LTD.
2855 QUESNEL ST. 386-3464

SHINGLES FOR SIDEWALL AND undercourse, reasonable. 642-3320, Sooke.

18" CEDAR SHAKES, $27 PER square. 478-3987.

65 BUILDING SUPPLIES

STEWART AND HUDSON
BUILDING SUPPLY CENTRE

PAINT BOND PARTICLE BOARD
Buff colour — painted finish. Ideal for cabinet shelving.
4x8x½ SPECIAL $7.77
12"x96"x½" SPECIAL $1.99

CEDAR BEVEL SIDING
Suburban Grade.
SPEC. 11c LIN. FT.

LUMBER SHORTS
No. 1 and 2 grades.
2x4x7' 85c ea.

GARDEN STAKES 1x1
3' .04c ea. 4' .06c ea. 5' .08c ea.
6' .11c ea. 8' .15c ea.

Plus many more non-advertised specials in store, shed and yard.

Alcan-Almetco Screens in Stock White aluminum for windows and patio doors.

CHARGES — BUDGETS
OPEN MON. THROUGH SAT.
7:30-5:30 — 386-3211
400 Gorge Rd. East.
STEWART AND HUDSON LTD.

SAANICH LUMBER YARDS
3041 Douglas St. 385-2486
Night Phone, 479-1423

Materials for 12'x20' Garage (roofing extra)	$290.00
Sabot kit (sailing)	$47.00
Pram Dinghy kit	$37.00
8'x10' Greenhouse	$205.00
Work bench materials	$10.50
Compost Box, 4x6	$10.00
Garden Sheds, 6'x7'6"	$111.00

Chicken coops, any size
Fencing of wood available

COLUMBIA
READY-MIX LTD.
—ready-mix concrete
—sand
—gravel
—drain rock
—fill materials
Phone 478-1701
860 Attree Rd.

SUMMER SPECIAL
ROUGH AND DRESSED LUMBER
1x6 1x8 1x10 2x4 2x6 2x8 2x10

FIR, HEMLOCK, CEDAR
We custom cut — We Also Deliver Call at 385-0441 for Free Estimates or come to our office at 2735 Bridge Street.
IDEAL SAWMILLS CO LTD.

CEDAR, ALL DIMENSIONS. Fencing, custom sawing. Hidden Valley Sawmill Shawnigan Lake, 743-2830. Open evenings and weekends.

CEDAR SHAKES AND SHINgles, 647-5425, Port Renfrew.

ROUND FENCE RAILS FOR sale. 478-3987.

70 MUSICAL INSTRUMENTS

SCHOOL
BAND
RENTALS
QUALITY NEW and NEAR NEW INSTRUMENTS
COMPETITIVE RATES
UP TO 12 MONTHS RENTAL ALLOWED ON PURCHASE OF RENTED INSTRUMENTS
PLUS
30% SCHOOL BAND DISCOUNT!
Write, Phone or Drop In
TRADES — TERMS
CHARGEX — MASTERCHARGE
PAMUS
MUSICAL INSTRUMENTS
"Where Good Music Begins"
1108 Blanshard St. (at Fort)
386-8475

EATON'S
VICTORIA AND VANCOUVER ISLAND
Franchised Dealer for
HAMMOND ORGANS

Choose a Hammond from Eaton's Your investment is backed by more than 25 years of selling these renowned instruments. You can rely on Eaton's to bring you a full range of Hammond Organs so you may select the model best for you . . . with the extra honored guarantee "Goods Satisfactory or Money Refunded."

Once you have made your selection Eaton's has 4 qualified teachers to help you enjoy your new Hammond. It's all part of the personal, experienced help you receive when you shop for your Hammond Organ at

EATON'S
HAMMOND ORGAN
AND PIANO STUDIO

THINKING DRUMS!
check with the professionals
AQUARIUS MUSIC
386-9922 1153 Esquimalt Rd.

WANTED—GOOD USED PIANO for student. Must be reasonable. 592-6601.

HAMMOND ORGAN STUDIOS
WE SELL QUALITY
PHONE 388-9177

SET OF KINGSTONE DRUMS with symbals, good condition, $150. 385-0751.

3 PIECE MUSICAL COMBO, available for, weddings, dances, etc. 384-3704.

FOUR-MONTH-OLD MELOSONIC organ. Asking $550. 386-8194 after 9:00 p.m.

GIBSON ACOUSTIC GUITAR, plus case, must be seen. 385-5896 5-7 p.m.

BALDWIN PIANO, 5 YEARS OLD, in new condition. Only $1395. To view, 479-3786.

GERHARD HEINTZMAN upright grand piano. 384-9097 after 5:30 p.m.

70 MUSICAL INSTRUMENTS

Woodward's
SEE AND HEAR
the new T. GENIE
LOWREY ORGAN
with complete automatic rhythmn, automatic accompaniment and alternating bass. Reproduces Hawaiian guitar, piano, mandolin, banjo, etc. Built-in headphone jack. Organ is less than 37" wide and weighs only 90 pounds. $1195. Convenient credit terms. WOODWARD'S MAYFAIR, 2ND FLOOR.

MUSICAL
Instruments, Sheet music, books, etc.
HALL-FAIRFIELD
MUSIC
728 Fort St.
385-3307

NELSON'S
MUSIC CENTRE
Your Family Music Centre
1320 BROAD ST. 385-9728

DRUMMERS
We have the largest stock of REMO heads in town
(And the best prices).
SOUND SOURCE
The Professionals choice
2250 Oak Bay 598-3514

BUYING AN ORGAN?
We have Rhythm Organs from $895
Kimball and Gulbransen Organs
PARAGON MUSIC LTD.
Hillside Shopping Centre 385-5275

VICTORIA SOUND CENTRE
Cleeson Music City
The Doobie Brothers, Three Dog Night all use
ZICKOS DRUMS
Drop in and see why.
707 Fort St. 385-4842

WE HAVE RECENTLY SUPPLIED TO A VANCOUVER CUSTOMER A GIBSON 545 GUITAR. TRADES, TERMS. BERNIE PORTER MUSIC, LTD., 725 CALEDONIA AVE. 382-9542. CLOSED MONDAYS JULY-AUGUST.

USED THOMAS MALIBU ORGAN with auto., rhythm percussion and sustain, $1295. Used Wurlitzer 4030D Spinet. Full featured Spinet. Scott Piano and Organ, 612 Fort, 386-2434.

NEW SHIPMENT
of Sherlock-Manning console pianos. Different styles, but all top quality. Scott Piano and Organ, 612 Fort, 386-2434.

PIANO AND ORGANS GALORE. New and used. Many makes to choose from. Buy before fall and save. Scott Piano and Organ, 612 Fort, 386-2434.

HAMMOND PIPER ORGAN
with cassette. Top condition $1395
REGINALD STONE
ORGAN STUDIO
1517 QUADRA 383-0239

SOFT SOUNDS MUSIC
HAGSTROM BASS, precision pickups $160; MILLER pedal steel (DEMO) $675.
2031 Oak Bay 598-1524

ONE EKOPLEX, ONE SS POWER head, two 2-bass folded horn boxes, no reasonable offer refused. 478-9292.

EPIPHONE ACOUSTIC GUITAR, blond with hard case, best offer, 384-8976.

DRUMS, 7-PIECE CROWN SET, $300. 385-7459.

PIANO TUNER — CRAFTSMAN. NORMAN DUCKWORTH, 383-3083.

ELECTRIC BASS GUITAR, EXcellent condition, $75. 385-7366.

MARTIN CLASSICAL GUITAR. Model 0018C. $450. 477-5461.

B FLAT CLARINET, BUFFET, electric guitar, and amp. 592-7063.

SIX FT. SOHMER GRAND piano, $1895. 385-1630.

71 MUSIC TEACHERS

EATON'S
HAMMOND
ORGAN
and Piano Studio
ENROLL NOW
Learn to play the organ during private stuido lessons or lessons in your own home. Four qualified teachers available. Phone 382-7141, local 230, for particulars.

BERNIE PORTER
MUSIC STUDIO
REGISTER NOW!
For FALL or SUMMER Season
ACCORDION
ORGAN
GUITAR
PIANO
PARK FREE — OPEN
9:30-9 Daily Sat. 9:30-5:30
725 CALEDONIA 382-9542
CLOSED MONDAYS
JULY-AUGUST

FATHER AND 4-YEAR-OLD daughter are looking for a patient piano tutor for 2 beginners. We would prefer our lessons at home (North Saanich). Please call Paul Grieve, 656-1162.

77 MOTORCYCLES

1969 BSA 650 CC, A-1 CONDITION, $1000. Customized. 382-0680.

1971 HONDA, CB 450, 10,000 miles $800. 598-4864 after 5 p.m.

'73 SST GEMINI, 50 CC. MINI trail, like new, $250. 382-3286.

'72-'73 HONDA 350, 4-CYLINDER 386-0974, after 5 p.m.

750 BSA 5,000 MILES, EXcellent condition, 382-8983.

1973 HONDA CT90 TRAIL BIKE, $400 or nearest offer. 386-2517.

'55-'56 HARLEY DAVIDSONS. 824 Tolmie.

'71 HONDA 100 TRAIL. $350. 383-0594.

1972 HONDA CB450, 14,000 MILES, excellent shape, $900.00. 656-2087.

'74 SUZUKI 90, FAT TIRE. Offers. 385-6661.

'69 HONDA 450, MINOR REPAIRS needed. $400. 478-8205 after 5.

'71 SUZUKI 350, $395. 384- 8558.

1973 HONDA SL100 TRAIL, 300 miles, $525, 477-9874 after 5.

77 MOTORCYCLES

NOBODY UNDERSELLS
WORLD OF PLEASURE
GREAT GAS MILEAGE — LOW INSURANCE
Come and try a little giant

73 HONDA SL 70	$525
70 Yam. 90cc End.	$495
72 Kaw. 90cc	$425

One for you — one for your gal we have a pair of 72 Suzukis — TS90J.
1 at $549 (perfect)
1 at $495 (only immaculate)
OR both for togetherness $899.95

H-O-N-D-A H-A-P-P-Y
New HONDA XL70
reg $694 24 HR. $599

TRADES WELCOME
EASY INSTANT CREDIT
1st Payment in Sept.
on approved credit
NO MONEY DOWN

WORLD of PLEASURE
Pearson's World of Pleasure Ltd.
Dealer No. 1516
386-8424 3388 Douglas 382-2222
Next to Red Lion Inn
9 to 9 — Sats. till 5

USED
BIKES

74 HONDA CR 125cc MX	$ 965
74 YAMAHA YZ 125cc MX	$ 950
74 YAMAHA 80cc MINI	$ 450
73 NORTON 850cc	$1695
73 TRIUMPH 750cc	$1695
73 TRIUMPH 750cc	$1595
73 YAMAHA 500cc	$1595
73 YAMAHA 750cc	$1395
73 YAMAHA 360cc ENDURO	$1095
73 YAMAHA 350cc TWIN	$1095
73 SUZUKI 380cc TRIPLE	$1195
73 HONDA 350cc	$ 895
73 YAMAHA 175cc ENDURO	$ 795
73 YAMAHA 200cc TWIN	$ 765
73 HONDA CR 125 MX	$ 750
73 WASSELL 125cc TRAIL	$ 695
73 YAMAHA 100cc ENDURO	$ 525
72 SUZUKI 185cc TRAIL	$ 695
72 HONDA 100cc	$ 475
72 YAMAHA 125cc TWIN	$ 595
71 KAWASAKI 350cc	$4 95

PLUS MANY OTHERS TO CHOOSE FROM
IN STOCK NOW
Handlebar Fairings from $99.95
MULLINS MARINE
SALES LTD.
925 Yates St. 382-1928
Dealer No. 7968

YOU WON'T BELIEVE IT
But it's true. 1973 Honda 125 Road bike with only 85 miles. Must be sold this week for only $475. I'm going on holidays, need some spending money. Phone after 5 p.m. 384-4890.

CASH
Our motorcycle selection is much too low. We need a number of "good" bikes, all makes and models — right now. D. 1516
WORLD OF PLEASURE 386-8424

1972 HONDA XL 250, EXcellent condition, Street and Trail, government tested, good for 1 year, 6800 original miles, $675. 383-4722.

FREDERICK MOTORS
Suzuki — BMW — URAL
616 Queens 383-0823
D.L. 7080

BROOKLANDS MOTORCYCLES
Harley Davidson—Honda
Greeves
937 Fort D7595 383-5926

'64 MATCHLESS 650 TWIN DISASsembled, new parts, $125, see Les Blow's Motorcycle Sales or owner 478-7186.

'72 KAWASAKI 250 ENDURO, never ridden till '74, 1,000 miles, excellent condition, $700 or best offer. Phone after 3, 477-6075.

'72 KAWASAKI 500, 3,000 MILES on rebuilt motor, both fenders been chromed. Immaculate and must be seen. Offers. 598-7684.

TRIUMPH TUNED PIPES, crash bar, windshield, some miscellaneous bits. 477-9410 after 7 p.m.

'69 YAMAHA 350, 8,500 MILES, new pistons, rings, battery, sprockets, etc. $565 or offers. 383-5929.

WANTED: MUFFLER FOR YAmaha 250 Enduro. Phone Doug, 383-9834 before 3.

1972 SUZUKI 500, ONE OWNER, clean and reliable. $775 firm. 479-6976.

1972 SUZUKI 500, 6,000 MILES, beautiful conditoin. $800 firm. Call tween 6 and 9 p.m. 592-0622.

'69 YAMAHA 350CC. $350. '68 Yamaha 350cc $200. '70 Yamaha 350cc for parts. Offers. 479-3479.

MONTESA BULTACO
VICTORIA MOTORCYCLE SALES
592 Ledsham Rd. 478-1123

1973 HONDA TRAIL BIKE, $400 or offers. Phone Dale after 6 p.m., 478-5368.

TRIUMPH 650, CUSTOM MADE, good condition, 124-991 Cloverdale, Phone 383-3604.

1-YEAR-OLD KAWASAKI 350, crash bars, saddle bags, sissy bar, $750, or best offer, 383-2872.

'72 TRIUMPH TRIDENT 750 CC. Rebuilt engine. Rechromed. New shocks. Frederick Motors, 383-0823.

90 KAWASAKI, '74, EXCELLENT condition, trail and road, $475. 477-6479.

1973 350—4 HONDA, GOOD CONdition. Asking $950. 592-2637.

'72 350 KAWASAKI, $700 MILES, $700. 478-7976.

SMALL MOTORCYCLE HELMET, $20. 385-3698.

78 BICYCLES

Russ Hay
On Government
Between Bay and Hillside
384-4722
THE LEADING BIKE SHOP

BICYCLES
For all sizes and ages.
Coaster, hi-rise, 3-sp., 5-sp., 10-sp., Accessories, Trades, Repairs
Robinson's
Since 1929
1307 Broad 385-3429

"BIKE CLEARANCE"
All models, 3-5-10-speeds at 73 prices or less.
MULLINS MARINE
SALES LTD.
382-1928 925 Yates St. 382-4515

2 BIKES FOR SALE, MEN'S RAleigh 3-speed, lady's standard, leaving Victoria, $35, $30. 3-1330 Gladstone Ave.

GORDON'S SPORTING
GOODS
1030 Hillside 382-5815

MEN'S ENGLISH TEN'SPEED, as new, $75. 388-6814 after 6:00 p.m.

ZELCO 10-SPEED BICYCLE. $75. 388-6125.

MEN'S NEW 10-SPEED FOR sale. 598-8360 after 5:30.

PHILLIPS 10-SPEED BIKE FOR sale, $45.00. 386-1003.

NEARLY NEW MEN'S 10-SPEED bike, $75.00. 598-5272.

3-SPEED CCM MEN'S BIKE. Good condition. $40. 388-6508.

80 BOATS and MARINE

1974 2350 Bayliner Express Cruiser, used approx. 50 hrs. 188 mercruiser. Complete vinyl cover, anchor, depth sounder, compass, speedometer, swim grids, boarding ladder, bennett trim tabs. Immaculate condition. $11,600.
Dane Developments Ltd.
Call: Days — 592-2449 Evenings — 383-5677

COLUMBIA 26
Immediate Delivery — Sailaway
Price — $10,950
MARTIN 29
1974 demo, sails and many extras — $19,800.
SEA 'DE RECREATION
728-9641 or 758-9268, Nanaimo

80 BOATS and MARINE

MERCURY MARINE

BE POSITIVE!

GO

With

FIBERFORM
BELL BOY
FAIRLINER

1974 22½-ft. FIBREFORM SITKA COMMAND BRIDGE. 188 h.p. Mercruiser complete vinyl cover. $11,250.00

USED 1972 21 FT. FIBREFORM SAN JUAN, 140 h.p. Mercruiser f.w.c. 280 hrs. Excellent condition. $7495.

14 Ft. and 16 Ft. Fiberform Runabouts Available NOW!

MERCURY MARINE
SALES AND SERVICE
800 Cloverdale Ave.
385-1457
WE SERVICE WHAT WE SELL
Open Friday to 9 p.m.
Sat. to 4:30 p.m.

BOATERS!

See our large assortment of many useful boating items. FRIDGES, SINKS, ICE BOXES, INSULATION, HOT PLATES, WINDOWS, SPRUCE FRAMING, HEATERS, PANELLING, TOILETS, FIR PLYWOOD, LIGHT FIXTURES, PLASTIC WATER TANKS, WATER PUMPS, TABLE LEGS and many other useful items.

S. J. PEDEN LTD.
2855 Quesnel St.
386-3464

MERCURY
OUTBOARDS

Left in stock 115 H.P. — 85 — 50 — 40. Some of these will not be available again till the 1975 models come in. First come first served.

MULLINS MARINE
SALES LTD.
382-1928 382-4515
925 Yates St.

ALL BAY MARINA
2238 Harbour Rd., Sidney
656-3167
BOATS—MOTORS—TRAILERS
SALES—PARTS—SERVICE
DEALERS FOR: K and C Thermoglass, Campion Boats, Lund Boats, Evinrude, OMC Sterndrive, Ez-Loader and Roadrunner trailers.

VAN ISLE MARINA

26' TROJAN, the scarce sedan model. 190 h.p. Interceptor, freshwater cooled, V-drive. This boat is in top condition throughout. $13,950

VAN ISLE MARINA Co. Ltd.
Tsehum Harbour Box 2130
656-1138 Sidney, B.C.

28' CABIN CRUISER, V-8 Chrysler marine gas motor, flying bridge, dual controls, radio, stove, fridge, etc., sleeps 6, $13,000. Also aluminum covered boat house, approx. 18x36, $1500. Located at Bosuns Marina, Sidney, B.C. Phone Duncan 746-5962.

HARBOUR MACHINE LTD.
DIESELS
CHRYSLER NISSAN
FARYMANN
Gas and Diesel engine rebuilding. Shaft and Prop Repairs.
31 Erie St. 383-6555

CHARACTER 36' KETCH, centre cockpit, wheel steering, red cedar on oak. Laid deck. Finished in mahogany. Dacron sails. Fully equipped for family cruising and live aboard. Reply Victoria Press, Box 172.

HUNTER 19 — MOLDED FIBREGLASS hull and cast iron keel, fully equipped with main, Genoa, Spinnaker, 2 jibs, stainless steel rigging and outboard motor. Excellent racing history. 477-9806, 477-1623.

SHIPWRIGHT-JOINER AVAILABLE to complete, restore or repair sailing boats. Fully experienced in all types of Joinery. Also electrical mechanical and painting techniques. J. Crabtree, 656-4712, 9-5.

17 FT. PLYWOOD BOAT, 60 H.P. Evinrude, tilt boom tee-nee trailer, only $1395; take pickup or van in trade. D-5578.
VICTORIA JEEP
HILLSIDE at ROCK BAY

MANIFOLD, CARBERATOR AND distributor from 1969 Volkswagen bus, very good condition, $15. 478-2613.

47' GRENFELL DESIGN DISP. CRUISER. Her heavy beamy planked hull is graced with bulwarks, laid teak decks, and enough mirror like varnish to keep the traditionalist happy. The large owner's cabin aft has two double berths and its own toilet compartment and shower. There is an apartment-size galley, w-refrigeration, deep freeze adjoining the main salon. Another stateroom forward completes the accommodations. For the skipper who wans a ship there is a walk-in engine room complete with her main diesel, two diesel gen. sets and furnace. This fine yacht must be seen to be appreciated and is offered for the first time at a third her replacement for a quick sale. By appointment only.

NATIONAL
BOAT SALES
656-3966
2060 White Birch Rd.
Sidney, B.C.

1974 2350 Bayliner with command bridge — used approx. 60 hrs. 188 mercruiser complete vinyl cover, compass, swim grids, depth sounder, bennett trim tabs. Immaculate condition $12,900.
Dane Developments Ltd.
Call: Days — 592-2449 Evenings — 656-2686

BOSUN'S SELLS.
BOATS BOATS SOUND BOATS.
Ring 656-5558 and ask about THE SPECIAL OF THE WEEK.
BOSUN'S MARINA LTD.
656-5558. Dennis or Don.

9 h.p. BRIGGS STRATTON INBOARD complete with forward — neutral — reverse clutch and 12V electric start, $400.
VIC. LAWNMOWER HOSPITAL
86-8338 834 Johnson

CAMPBELL RIVER, 23' DIESEL motor sailer, Atkin design, lug sail, (sloop rig plan included), double plywood hull, sleeps 3, head, galley, alcohol stove. Offers to $4,000, phone 287-9460.

BRITISH SEAGULL
OUTBOARDS
Sales—Service—Parts
All models now in stock
VIC. LAWNMOWER HOSPITAL
834 Johnson 386-8338

AL'S BOAT TRAILER, SPLIT BOOM, suitable for boats up to 18 feet. As new, $350. GEM MOTOR SALES, 480 Esquimalt Rd. 382-7195. Dlr. D-5722.

12' FIBERGLASS SLOOP, STAINLESS steel rigging, dacron main and jib, sealed internal floatation, double hull, locker space, ready to sail at $575. 478-3224.

18-FT. BAYLINER, 170 H.P. Volvo Inboard outboard. 1 year old, low hours, convertible top, stern ladder. $5500. 658-5342 or 592-9178.

1973 28' FIBREFORM, COMMAND bridge, dual controls, twin V-8 Mercruisers. Extras. $21,000 or offer. 479-8495 evenings; 479-8107 days.

1974—26' DIESEL CRUISER, DISplacement hull, 4-cylinder Perkins engine, 50 hours, dinghy, radio, etc. $20,000. For appointment call 598-3433.

VANCOUVER ISLAND REPRESENTATIVES for Coronada Scampi and Islander Yachts. Duncan. 746-5721.

15½ FT. CABIN CRUISER WITH trailer, 40 horse Johnston and 15 horse Gale. Two gas tanks. $1,200. 656-2326.

NEW BOAT HOUSE
40'x20' at Van Isle Marina. Apply 388-4401 or 477-5958.

1973 7½ H.P. MERCURY, SHORT shaft, excellent condition, tank and hose. 478-2613.

17½-FT. FIBREGLASS OVER wood runabout, 45 h.p. Mercury, trailer, $1,450. 656-4748.

15-FT., 6-IN. DAY SAILBOAT with trailer. $450. 386-9237 or 477-2125.

HURLEY 22 DEEP KEEL SLOOP Wanted. Phone Vancouver 929-3155 evenings.

800 LBS. CAPACITY BOAT trailer for sale, will take up to 16' boat, 656-1335.

WANTED 6 H.P. OUTBOARD motor, extended shaft. Good condition. 598-6396.

1973 FIBERFORM, 19' CONtinental hard top, 165 Merc cruiser. 656-1257 or 656-2557.

7½ H.P. 1973 HONDA OUTboard. Only 10 hours use. $475, evenings, 656-1919.

17 SHEETS ½"X2'X4' BALSA Core for Sandwich construction. 388-9826.

24' CABIN CRUISER, CARVEL hull, sleeps 2, inboard motor, $2100 or best offer. 382-7757.

33' SEA LICENCE, TINA K. $4000 firm. 478-4963.

CHRYSLER, 20-30 HOURS
592-4435

12' PLYWOOD BOAT, FIBREglassed, $35. 479-6954.

SPORTSMANS DOWNRIGGER OR girdy, $25. Fish net, $5. 479-3517.

14-FT. CLINKER INBOARD, $175 firm. 479-8541.

16' FIBERGLASS RUNABOUT offers. 477-8035.

HORWOOD
MARINE

GLAS PLY
17' - 28'

21' GLAS PLY flying bridge cruiser, F.W.C. 165 H.P. Merc Cruiser with heater, Marine head, galley, full camper top.
SALE $9995

21' GLAS PLY Cutty cabin, 165 Merc Cruiser, forward bunks, marine head, galley, full camper top.
SALE $8995

17.5' GLAS PLY ski boat, 165 Merc Cruiser, walk thru windshield, convertible top and tonneau.
SALE $5595

WE NEED TRADES
SEVERAL GOOD USED UNITS IN STOCK!!
Boats — Cars — Campers
385-1451
823 Pandora

HOBODY UNDERSELLS
WORLD OF PLEASURE
U-S-E-D B-O-A-T-S
Used boats are at a premium. See these low priced gems now.
14' Glaspar with 40 hp Johnson on trailer $1095
15' Surftamer with 55 hp Chrysler on EZ-loader trailer $1895

R-E-I-N-E-L-L
—RV 1900—
This beautifully designed outboard offers fantastic performance — remarkably stable ride. Equipped with convertible top, side curtains, flatback cover and sleeper seats for overnight stops.
Mfg. Sug. $3095
WORLD OF PLEASURE $2695

WE WOULD WELCOME YOUR TRADE
EASY INSTANT CREDIT
1st Pay't in September on approved credit
NO DOWN PAYMENT

WORLD Pleasure
Next to the Red Lion Inn
382-2222 or 386-8424
9 to 9 — Sats. till 5

Just Arrived!
NEW SHIPMENT
OF SANGSTERS

TEXADA 1800
Loaded with standard features like camper canvas, bow rails, sleeper seats, bilge pump-blower wiper, foam flotation, colored hull and 120 Mercruiser I-O
$5995 with trailer

SANGSTER 16'6"
Outboard hulls, fully equipped with full top, sleeper seats, colored hulls, bow rails, foam flotation and more.
Great Selection

SANGSTER 16'6"
Inboard-outboard with 120 Mercruiser power, again loaded with all the goodies.
$5495 with trailer

SEE OUR NEW
CHRYSLER BOATS

GARDEN CITY
BOATLAND
642 BURNSIDE EAST
388-5561

DUNCAN
BOATLAND

71 17' GLASPAR 71 Merc. 85 h.p. elec., Roadrunner trailer, instrumentation, camper top $3288

71 18½' FIBREFORM Surfrider, 140 h.p. Mercruiser, rod holders, foam flotation, Caulkins trailer with brakes $5288

73 20' K and C convertible, 165 h.p. OMC, marine head, curtains, very clean $6288

73 20' K and C hardtop 165 h.p. Mercruiser, marine head, alcohol stove, camper top, very clean $6588

27' Fibreglass custom cruiser 330 Chrysler inboard, oil furnace, sounder, galley, radio, loaded with extras $19,888

DUNCAN Boatland
6045 Trans Canada Hwy.
Duncan 746-4158

FOR THE FISHERMAN
CAMPER OR BOATER
—Foam coolers with freezer lids, stay cool up to 24 hrs. $5.75 to $9.50.
—Tube tents, $2.95 and $3.75.
—Blue ice — cold but not wet from $1.15.
—Hot and cold drink holders, 6 for $2.25.

McQUADES MARINE SUPPLY
1252 Wharf St. 383-1141
1214 Wharf St. 382-8258
In Campbell River
SHELTER POINT PLASTICS
871 Island Highway 287-3596

30' GARDEN DESIGNED SLOOP 1966, centre cockpit, stainless rigging aluminum mast, one owner, completely equipped including main, jib, genoa and spinnaker. Hard chine, ply and plastic construction. $11,500. Cove Yachts, RR No. 1, Duncan, 748-8136.

28' FIBREFORM, COMMAND bridge, single 325 hp Merc Cruiser, automatic heat, with many extras. Must be seen. 658-8774 or 598-4511.

14 FT. PLYWOOD FIBERGLASS, 28 h.p. Johnston and trailer, $650. 479-5771.

12 FT. FIBERGLASS BOAT AND 12 h.p. motor. $350. 382-6330 after 5 p.m.

26-FT. CRUISER READY TO sail, new power, $6,500 firm. 384-1864 after 6 p.m.

CANOE COVE YACHT SALES
656-3915
Sidney, B.C.

1974 23' FIBREFORM, SAN Juan, Mero 165 I.O. fully equipped, 478-9224.

24' SAILBOAT FOR SALE, $4500. 478-8117.

12' FIBREGLASS RUNABOUT for sale. 479-2207.

1972 MERCURY 20 H.P. OUTboard, like new, $550. 478-1145.

ANTIQUE EVINRUDE, 1½ H.P. outboard, like new, $50. 479-3276.

12' BOAT AND 7½ EVINRUDE with trailer. $350. 384-9096.

"It's the service that sets us apart"

SPECIAL

73 18½' FIBREFORM, 165 h.p. Mercruiser sterndrive with power trim and trim tabs, 2800 lb. Caulkins trailer (power winch). Immaculate condition.
$7995
100 Pct. Bank Financing Avail. O.A.C.

BAYLINER
HOURSTON
GLASCRAFT
JOHNSON Outboards
ROAD RUNNER Trailers
EZ-LOADER Trailers
OMC Sterndrives
MERCRUISER Sterndrives
Large Selection of Accessories

GIBSON
Powercraft
CENTRE LTD.
2520 Gov't (near Bay St.)
382-8291

OAK BAY MARINE
SALES AND SERVICE
OPEN 6 DAYS A WEEK
Franchise Dealer for:
—Evinrude — Martin —
OMC — Volvo — Mercruisers
Grew — Zodiac — Starcraft
Cal Glass — Ez Loader
Largest brokerage in Victoria
1327 BEACH DR.
598-3393

The Famous
SEASHOWER
still at
BOSUN'S LOCKER LTD
580 Johnson St. 386-1308

21' CHRISCRAFT SEA SKIFF, 185 H.P. Inboard. Speeds to 30 m.p.h. Excellent condition. Suitable for fishing or skiing. $3300. Call Vic Clarke, Maple Bay Marina. 746-4131.

20' YAWL, FIN KEEL, 5 DACRON sails, raised deck, self-draining cockpit, cedar planked, fiberglass sheathed, sleeps two comfortably at Fulford Harbour on Saltspring Island. 653-4257. $4,200.

16' COBRA SKI BOAT, 125 H.P. Johnson with gauges, 1600 lb. E-Z load trailer, metal flake green, fully ski equipped, tape deck, cigarette lighter, etc. $3950. Call collect, 743-2991 or 743-5532.

28' BOAT, SUITABLE FOR PLEASURE or log salvage. Diesel — CB radio — sounder. $6,900. 14' aluminum boat 18 H.P. Evinrude outboard $650. 592-7340.

'72 18½-FT. FIBERFORM SURF rider, 140 h.p. Inboard, outboard, merc. cruiser, 230 hours. Foam Flotation extras, Calkins trailer. $5,000. Phone 477-2508.

17 FT. BRANDLMAYR, FIBERglassed, 35 Mercury, 6 Chrysler, trailer, 3 tanks and oars. Very seaworthy. $1695. Don't Miss the Boat! 598-8396.

16' SIDEWINDER, SPEED, TACH and custom tarp. 150 H.P. Merc., custom trailer, 14" mags etc. 748-2688.

ALCAN 290
29' aluminum houseboat, 155 OMC stern drive, VHF-FM radio, $13,900. 112-748-9226 (Duncan).

1972 18 FT. DEEP V FIBERglass 85 h.p. motor, full canvas top and trailer, sleeper seats, etc. New condition. $3,900. 656-3571.

16' FIREBALL SAILBOAT, GLASS over ply, brass screws, stainless fittings, aluminum mast, etc. Phone 477-3402 after 5.

26 FT. TROJAN WITH OR WITHout boathouse, 2 radios, 25 hrs. on major engine overhaul. Phone 658-8327.

25' DOUBLE-ENDER, YELLOW cedar, 6 cylinder universal, excellent fishing or work boat, $1895 cash. 478-4931.

22 FT. GLEN-L GLASS-PLY INboard. Mahogany cabin, new camper back, trailer, $3900. 478-2244.

VEGA 27 SWEDISH OFFSHORE sloop, fully equipped, immaculate, must be seen. Offers to $19,000. Phone 656-4293.

16' HOURSTON GLASCRAFT. Gauges. Full canvas top. Calkins trailer. 115 H.P. Mercury. 383-7071 evenings.

22' WOOD YACHT, SIRENA, $4300 will consider sports car and/or motorcycle, part or whole trade, Mr. Baker 388-5283 after 5:30 p.m.

EXCELLENT 17' BOAT, PLYwood plank cabin, 80 h.p. Volvo and Roadrunner trailer, $2,500. 478-4798.

16' COUGAR SKI BOAT WITH 130 h.p. Chrysler outboard with EZ load trailer. $3,300. 656-3455.

1960 JOHNSON HP OUTBOARD long shaft complete with tank and control. 478-6354.

14 FT. "DREAM BOAT" AND trailer, A-1 condition, $500. 478-7402.

16' PLYWOOD BOAT AND TRAILer, $175 or best offer. 191 Olive Street, 386-1857.

15½ FT. ZODIAK INFLATABLE boat and 25 h.p. Evinrude motor. Both new. $3000. Phone 477-6227.

6 CYLINDER GRAYMARINE with reduction gear, prop and strut, excellent condition. 386-2784.

1965 60 H.P. EVINRUDE, ELECtric never installed, $575.00. 477-8035.

17' FIBERGLASS OVER PLYwood runabout, 7' beam, safe ocean boat, new, $640. 477-8460.

22 FT. WOOD HULL CRUISER, $3250 or offers. Phone Garry evenings, 386-0352.

31-FT. TRIMARAN. FISHERman's Wharf, Sidney. 656-3966 or 383-1702 after 6 p.m.

21 FT. FARRALON, ALL FIberglass cabin cruiser. 100 h.p. Volvo. $4,500. 388-9233.

83 AIRCRAFT

FOR SALE — ERCOUPE 415-D. Very reasonable. For quick sale. C. N. Douglas. Courtenay, 1795 Cumberland Rd.

92 SPORTING GOODS

SUMMER HOCKEY
SCHOOL
RAY'S SPORTS CENTRE
1692 Douglas 385-6312
Colwood Corners 478-3606

RANGER CARBINE $200; 1873 Winchester Colt Single action revolver, Smith and Wesson, 357 and 22 target pistols, Parker shot gun 477-8381 after 4 p.m.

CAMPING CLEARANCE
UP TO 25 PER CENT OFF
OAK BAY SPORTING GOODS
2077 Cadboro Bay 592-9021

12-GAUGE 3" MAGNUM SHOTgun, case, cleaning kit, ammo, $100. 479-6565.

GOLF CARS
Gas or electric from $550. Rick Telford, 386-8424.

COMPLETE SET OF SCUBA DIVing equipment, best quality, all items. 598-6419.

CROSS BOW, 80 LBS., WALL mount, hunting arrows. $65. 477-9410 after 7 p.m.

FOR SALE, TWO YEARS OLD, 30.06 Parker Hale. 478-8505 between 4-8 p.m.

22 MAGNUM PUMP. (2) 303 LEE Enfield. 478-4963.

GUNS FOR SALE OR TRADE, phone Rick 382-1551.

S.T.B. RACING CLOCK. NEAR new, $100. 642-3164.

92 SPORTING GOODS

Robinson's
270 VOERE-4x $215; 243 REM.-4x $179; 30-06 REM. Auto $139; 7x61 SCHULTZ-4x $379; 45 HOPKINS Percussion $132; 410 FAISAH Dble. $59; 12 REM. 1100 $175; 357 COLT Python $329; 22 UBERTI $79; 357 RUGER $167:
Choose from 400 Models
1307 Broad 385-3429

LEARNING TO DIVE?
Before buying it will pay you to see the largest selection of diving gear on the Island. U.S. divers, Scubapro, Dacor, A.M.F. Voit. Frank White's Scuba Shop, 832 Fisgard.

93 CAMERAS, SUPPLIES AND PHOTO FINISHING

Hilton
PHOTO SUPPLIES
LTD.
Trans-Canada Highway
Chemainus
Drawer 750 Ph. 246-3311

MILLER FLUID HEAD TRIPOD with ball-levelling model LP head with heavy duty legs. $500.00. After 6 call Greg Lowry at 388-9327.

BILL'S PHOTO SUPPLY
First class photo finishing
1672 DOUGLAS 383-7443

FUJICA Z600, SINGLE 8 MOVIE camera, Fujica single 8 super 8 splicer, Hamimex dual 8 film viewer, 592-7773 after 6.

HONEYWELL 770 HIGH PERformance automatic electronic flash, 385-6668 after 6:00.

BETA II ENLARGER AND ALL accessories. 598-6692.

96 RANGES, STOVES AND FURNACES

30" KELVINATOR ELECTRIC Range, Avocado, $200. Two months old. 385-4194.

FRIGIDARE ELECTRIC RANGE for sale, excellent condition, reasonable. 388-5353.

WESTINGHOUSE 30" STOVE, IN good working order, $50 firm. 477-5708.

97 FURNITURE

MATTRESSES
6 LATEX
FOAM RUBBER (all sizes)
posture zone support, clean, hyienic, doesn't sag or lump. 3'3", $109. 4'6", $129; Queen $179.
IMMEDIATE DELIVERY
GREGG FURNITURE
2300 Douglas 388-7365

VILAS

GENUINE VILAS FURNITURE. WE SHIP ANYWHERE IN B.C. B.C. BROCHURES ON REQUEST. CONTINENTAL FURNITURE. 716 JOHNSON STREET, 386-2458.

54" BED, BOOKCASE HEADboard, spring filled mattress and foundation, $50; 9x12' white rug $25; 3-drawer dresser with mirror $25; 39" Continental bed complete $45; 592-0439.

FOR SALE: CHESTERFIELD, very good condition, coffee table to match, along with another table. All going for $250. 385-3273 after 4:30 p.m.

HOUSEFUL OF FURNITURE, all items, 3 months old or less, in excellent condition. Also miscellaneous items. 382-3716 or 805 Lampson St. anytime.

LOVESEAT, DROP-ARM ON ADjustable ends, 2 pillows. Needs covering. What offers? Cedar chest, green, modern, $80. 598-7915.

ANTIQUE OAK BUFFET, $300. Brown nylon Chesterfield suite, $175. Turquoise rocker, $30. All excellent condition. 384-2161.

BLACK URETHANE FURNIture, 2 sofas, occasional chair, stool, TV stand, black. After 5, 383-9564.

LOVESEAT HIDE-A-BED IN avocado-gold tweed style. Excellent condition, $150 or offers. 658-8835 after 5 p.m.

ONE LARGE BEDROOM SUITE, nearly new, Mediterranian style. Large green striped Herculon couch. 382-5767.

3-SEATER CHESTERFIELD AND chair, as new, 7-piece walnut arborite dining suite, with china cabinet, 383-9012.

COUCH AND MATCHING CHAIR in new condition, plus various other furnishings, phone 385-5115 after 5.

MOVING. SACRIFICE SALE, 7 piece rock oak dining room suite, as new, $300, 478-7947.

HOLLYWOOD BED, 3'3", PERfect condition, also tailored cover for same. Complete, $125. 592-3610.

30" BED, HEADBOARD INCLUDed, excellent condition, reasonable. 592-7629.

HAND-MADE SOLID WOOD, MEdiaval and Spanish style furniture. 388-9710.

CUSTOM BEDS: BUNKS, $80, Mates, $90, Captains, $100. Delivered. 479-7400.

IMPERIAL LOYALIST DINING room suite. Queen size bed. 2 single beds. Colonial desk. 656-4233.

BOX SPRING AND MATTRESS $25, older couch excellent condition $45, 382-9534.

APARTMENT FULL OF FURNIture for sale. Only 8 months old. 385-8996 after 5:00.

4-DRAWER CHEST AND 5-DRAWer chest. $30, $35. Call 384-2552.

4' BED COMPLETE $25,
642-3195.

LARGE TEAK BOOKSHELF, $75. 479-7887 evenings.

98 TV, STEREO, RADIO SALES AND SERVICE

RENT
or
Rent to Own
— COLOR TV —
Black and white
Call Now
MAIS TV
Sales and Rentals
385-2435

RENT
ELECTROHOME
COLOR TV
OR TRY OUR
RENT-TO-OWN PLAN
with a 3-year guarantee on all parts and labour
6-year warranty on picture tube only $22.67 at
CITY CENTRE TV
3970 Shelbourne 477-6971
next to K-Mart in the Mall
10 a.m. to 10 p.m. daily

4-TRACK, REEL-TO-REEL TAPE recorder, 30 tapes included. Asking $150. 479-5048.

STEREO, 7 MONTHS OLD WITH stand and big speaker, $130. 382-0050.

PIONEER 500 AMP, 44 WATTS, like new, best offer accepted. 383-2079, 8-10 p.m.

FLEETWOOD COMBINATION TV, radio and stereo. Phone after 6 p.m. 383-4888.

RCA 23" BLACK AND WHITE console TV. 385-1553.

LLOYDS CSH-502 STEREO CASsette player-recorder, $60. 382-2639.

PIONEER CASSETTE TAPE deck, $350 new, best offer. 477-3396.

98 TV, STEREO, RADIO SALES AND SERVICE

RECONDITIONED
COLOR TVs
AS LOW AS $10 PER MONTH
Black and whites from $49.95
BRAND NEW
Admiral Color TV's from $299
THE TRADERS
715 Finlayson — Phone 388-6264
OPEN NIGHTLY 'TIL 9 P.M.

RENT TV
Color and black & white
385-3832
BUTLER
BROTHERS
(across from the Bay)

VICTORIA AUTO RADIO
382 VIEW ST.
383-7017
This week's special. '68-'73 Volkswagen beetle custom radio, installed, $68.00 plus tax.
We also service, sell and install tape decks and car radios.

USED
RECORD PLAYERS
3-speed from $25 and up
KENT'S LTD.
742 FORT 383-7104

ATLAS
PHILIPS MODULAR 4-COLOR TVs, now at 74 model clearout prices. 20" from $499.95. For the best in color — see Philips.
ATLAS STEREO and TV
385-2712 763 Fort St.

CAV ELECTRONICS LTD.
758 YATES 388-6564
1686 HILLSIDE 388-5222
SALES AND SERVICE
For quality audio components.

TEKTRONIX 'SCOPE, 516 model, dual channel, DC to 15MHz. with sync separator, probes. Exceptionally clean, as new, and recently calibrated. Cost $2,400, offers considered. Phone 656-3707 or write P.O. Box 725, Victoria.

CB ENTHUSIASTS — JOHNSON Messenger 123, antenna specialist M-127; Super scanner, 30' telescopic mast and accessories, $400 firm. Rick 658-5212 (Business). 598-2498 (Home).

ALL CONSOLE AND COMPONENT STEREO'S TO CLEAR at Butler Brothers.
BUTLER BROTHERS
1720 Douglas 383-6911
(ACROSS FROM THE BAY)

CAR RADIOS
To fit any car, also 8 track decks.
B.C. SOUND and RADIO SERVICE
931 Fort 383-4731

SONY AM-FM CASSETTE stereo and speakers. $350 firm. Rick 658-5212 (Business). 598-2498 (Home).

FOR SALE DUAL 1216 TURNtable, STA 18 Receiver, 2 MC1000 Speakers, $325. 382-7388. After 5:30 p.m.

SONY 366 REEL TO REEL record and playback, 4 channel, 30 assorted 4 channel tapes. 5 months old, 642-3789 after 7 p.m.

HEADQUARTERS FOR CITIZEN Band radios and accessories. MacDonald Furniture Mart, Broad at Pandora. 383-1171.

HAVE PURCHASED MARANTZ 1060 amplifier. Have for sale Marantz 1030 amplifier, 2 months old. 1759 Emerson St.

$2500 COMPONENT
MacIntosh amp, 377 Sony deck, Lenco table, Isophone speakers. Asking $1600. 479-7768.

FLOOR MODEL COMBINATION stereo, T.V. AM-FM radio. Excellent condition. 386-0452.

MUST BE SOLD, 1968 21-IN. color TV, $250 or best offer. Excellent working condition. 388-4649.

12" BLACK AND WHITE, 4 months old, $70. 598-6814.

23" COLOUR TV. GOOD WORKing condition. $275. 478-2835.

23" BLACK AND WHITE TV, good working order, $45. 382-2287.

23" RCA CONSOLE TV. GOOD condition. $45. 386-2812.

99 GROCERIES, MEAT AND PRODUCE

GRAHAM MEATS
Vancouver Island's Largest Independent Meat Processor
Full Barons of Beef
70-80 lb. average (hips)
Cuts-wrap-frozen to your specifications
$1.19 per lb.
Freezer order line 598-2211
1661 FELTHAM 477-9541
2044 OAK BAY 598-4518

SAVE MONEY AT HARVEY'S

Ground round steaks	$1.69 lb.
Round steak	$1.69 lb.
Rump roasts	$1.69 lb.
Sliced side bacon	$89c lb.

FREEZER MEAT SPECIALISTS

Sides of A-1 beef	$1.14 lb.
Hinds of A-1 beef	$1.49 lb.

2709 Quadra Street 383-2031

ALBERTA MEAT MARKET
FREEZER SALE
Front Quarters of Beef for barbecuing 79c lb.
Hind Quarters Beef Blue Brand, lean $1.39 lb.
1811 Cook St. 383-3012

CHOICE BEEF, BY THE SIDE $1.10 lb. Naturally fed and displayed on the hoof at Myhill Ranch. Bring a friend to share our selection. Phone Cobble Hill, 743-9432 or 748-8717.

20 WHITE OR 100% WHOLE wheat bread, $5.80 unsliced or $6.20 sliced. Casey's Bakery, 2032 Oak Bay Ave. 598-2712.

STRAWBERRIES, PICK YOUR own, 40c a pound. 6984 Veyaness Rd. 652-2353.

TOMATOES.
652-2322.

100 MISCELLANEOUS FOR SALE

GARAGE SALE, SAT., 10 'TIL 2 at 1109, 1111, and 1121 McKenzie Street, Fairfield. All kinds of goodies including: Leaded and colored window glass, baby items, tape deck, clothing, blender, lathe, bed, desk and stove.

GARDEN FURNITURE, ROTARY mower, tables, chairs, chest of drawers, fine old dressing table, sewing machine; playpen, high chairs, carpets and many other items including Renault IV station wagon. 384-8300.

DRESSERS, CHESTS OF DRAWers, single beds, pedestal drop-leaf table, chesterfields and chairs, large office desk, black and white T.V. Pioneer House Second Hand Store, 763 Goldstream Ave. 478-7311.

TIRED OF THE HIGH COST OF mixing? Try the original Pop Shoppe soft drinks sold by the case, 24 10-oz., $2.19, or 12 30-oz., $2.39, plus refundable deposit. 491 Burnside.

ONE CHESTERFIELD BED, $18; two electric heaters, $3 and $8; one rangette; one Philashave; table and three chairs; intercom sets, $15; pots and pans, etc. 385-8202.

ENTERPRISE ORIOLE RANGE, hot water tank, galvanized, good condition only 4 months old. 1959 Triumph sedan, whole or parts, offers. Afternoons or after 8 p.m. 382-8354.

GARAGE SALE, SATURDAY 10 a.m.-2 p.m. Refrigerator, bicycle, portable Sony T.V., maple bed, etc. 1617 Wilmot Place.

GENT'S NEW SUIT AND TOP coat, half price. Size 42. 592-3836.

100 MISCELLANEOUS FOR SALE

BUY-RITE
BASEMENT
WAREHOUSE
3 ROOM GROUP
67 pcs in all!

LIVING ROOM: whse lot No. 369, sofa and chair, whse lot No. 115, coffee and 2 steptables, whse lot No. 188 floral arrangement.

DINING: whse lot No. 377, table walnut and 4 chairs, whse lot No. 219, 48 pc. dinnerware set.

BEDROOM: Whse lot No. 364, triple dresser with mirror, 4 dr. chest, 54" panel headboard, steel frame on rollers, Restonic "Rest Supreme" mattress and box set. 5 per cent 34.82

Total should retail for $860.66
Our basement warehouse price $696.49
5% tax $34.82

BUDGET THIS GROUP WITH AS LOW AS $31.31 Down and $26 for 36 Months
25 other combinations to choose from
CHECK US OUT! COMPARE!
FLEXIBLE BUDGET TERMS
DAILY 9-5:30, FRI. 9-9
CLOSED WEDNESDAYS
385-4744
704 VIEW (Downstairs)
BUY-RITE

10x15 EAST INDIA CARPET, pale green background, like new's $400. 14 cu. ft. frost free refrigerator $125. Tappan Gurney range $100.00. RCA dishwasher $75.00. 54 inch box spring $75.00. Miscellaneous household articles very reasonable. Call 384-2718 after 4:30 p.m.

GARAGE SALE — Evenings 1203 HIGHROCK AVE. 4:30 to 9:00 p.m. Fireplace screen and tools, hostess chairs, kitchen table, ladders, dishes, garden tools, lawn mower, 42 inch range fan, many, many other items.

Mel's BARGAINS

Armless daveno	$45.00
Cogswell rocker	$24.50
Birdcage and stand	$ 9.50
Marconi TV	$29.50
4 dining chairs	$150.00
Oak dresser	$75

Closed Monday
Across from Warehouse Foods
3400 Quadra 384-3152

BUTLER BROTHERS
EQUIPMENT LIMITED
KEATING CROSS ROAD
There is still time to treat yourself to a famous Toro mower. Limited stock of all the new 1974 Grass Master models from $149.95. See us also for other mowers and fine garden equipment.

RUGS LOOK "NEW." IT'S SO easy with RUG-MATE stain removing rug shampoo. Rent electric shampooers for $1.50. 8 hours, plus materials. Also Hero Airless spray units, sales and rentals. Clark and Pattison, 760 Bay St. See our ad under Painters for other supplies.

GARAGE SALE, WISHART AND Metchosin: Thursday, Friday, after 3:30. Saturday 8-4. Portable TV, 3 roof racks, 15x24 pool, metal line trunk, lineman's safety belt (new), 3 pairs kids skis (new), 7 foam mattresses, and miscellaneous. 478-4568.

PLEXIGLAS — CLEAR OR COloured — cut to size. Rods and tubing, too, for hundreds of interesting projects. Select materials from our very complete stocks. Industrial Plastics Ltd., 2105 Douglas.

SMALL BUSINESS CLOSED down. Have extra stock in storage; lamps; velvet paintings; Spanish wood candle plaques; linen; water cushions, and many more items. Phone anytime 385-1108. All stock selling below cost.

GARAGE SALE — TV SET, $40, knotty pine bar $50. 2 teak cabinets $40. Bedroom suite $250. Hoover upright $45. Oil furnace and tank $125. Fridge needs attention $25. Dishes etc. 1227 Tattersal.

UNIVERSAL TRADING CENTRE We loan money or buy on everything of value including cars. We now have a good selection of used stereos, good cameras, cassettes, jewelery. 584 Johnson St. 383-9512.

DRAPES, LIVING ROOM SHORties, and full length, den, red Spanish design drapes, and twin spreads to match. Less than half price. Copper pedal garbage can. 477-9752.

BRAND NEW 1974 FIAT 128 coupe, $500 extras, 1-month-old, only 800 miles. $4,000 or offers. Phone between 2:30-4:30 preferably 479-3537.

BABY SALE — REASONABLE "nearly new", clothes and equipment. Hand knits galore! Birth to 2 years. 478-1686. Saturday, July 27th. 2659 Peatt.

GARAGE SALE, JULY 25, 26, 27. Antique sewing machine, washstand, buffet, dolls and other miscellaneous items. Also rabbits for pets or food. 695 Craigflower Rd.

KITCHEN TABLE WITH 8 chairs; Admiral 4-burner stove, white; living room drapery; bookshelf; one dresser with mirror. 384-4327 after 5:00.

CASSETTE PLAYER FOR CAR $60. Trail bike bumper carrier, $20. High chair $15. Baby walker, $5. Barbecue with rotisserie $12. 478-1685.

HOLD IT!
Don't just buy any washer — invest in a Maytag. Get yours today at C. Tayler Home Appliance Ltd., 707 Johnson. 383-3281.

WE SERVICE ALL MAKES of tape decks Rabbit ears $2.95
ELECTRON TV
00 W. BURNSIDE 383-5432

BUNK BED FRAME AND springs, $20. Complete single bed, 8 months old, $40. Fireplace grate, $5. Call 384-2552.

SMALL UTILITY TRAILER $60, 9x12 cabin tent $35, highchair $10, stroller $10, large diaper pail, 384-7026.

11 CU. FT. FRIG AND FREEzer, 30" electric range, both in good working order. 478-4127.

OLDER WESTINGHOUSE fridge and stove, $30 each, 386-7385.

VIKING FRIDGE, 10.6 CU. FT., automatic defrost, almost new. $160, 477-1305 or 384-2112.

TWO SIT-AND-SNOOZE CARseats, excellent condition, $15 each. 477-3396.

TELEVISION BLACK AND white; Hoovermatic washing machine. 382-0376 after 6:00.

CRIB, PLAY-PEN, JOLLYjumper, high chair, doll buggy, paper carrier. 656-4190.

PFAFF INDUSTRIAL SEWING Machine, $300. In good condition. 477-6804.

PRE-HUNG DOORS. ALL SIZES. Bi-fold doors, pocket door frames. 386-0286. Up-Island deliveries.

LIKE NEW, NYLON SHAG RUGS, brown 12x15, white 10x12. Phone 477-8047 after 5:30.

12½' GLASCRAFT, 10 H.P. JOHNson, trailer; 10 H.P. Johnson; Rototiller. 382-2282.

BROWN CHESTERFIELD AND chair, good for rumpus room. 478-7461.

BEAUTIFUL BOOKSHELF WITH built-in 80 gallon aquarium. $350 or offers or trade? 478-8828.

OLDER FRIGDIDAIRE, $25. VIKing 30" electric range, $70. 385-6970.

1 PAIR 3-WAY SPEAKERS, $100. Student's desk and chair, $25. 383-1350, after 5 p.m.

ENGLISH CHINA DINNER SET, 6-place, $12 each, never used. 598-7915.

ELECTROLUX WITH POWER nozzle, excellent shape, $150. 479-7780.

SEVEN-PIECE DINING ROOM suite, $90; car bed, $5; china cabinet, offers. 385-0508.

PRICE'S LOC KAND SAFE LTD.
Safes, Locks, Keys
847 Fort 384-6221

OUTDOOR INCINERATOR BARrels, ready to use, free delivery, $4.95. 383-1328.

1973 KEYSTONE, MINI-BIKE, $175 or best offer. 658-8073.

TWO CANNISTER VACUUMS, $15 and $25. 386-0461.

100 MISCELLANEOUS FOR SALE

BARGAIN
ANNEX
USED

Metal trundle bed with mattresses	79.95
2-pc Black Naughahide chester suite	259.95
Rockers, from	39.95
2-pc Davenport suite	79.95
7-pc Dinette	89.95
5-pc Dinette with swivel chairs	129.95
4-dr. Chest	39.95
Double dresser and mirror	69.95
French provincial Coffe table	29.95
End table	19.95
Step table	19.95
4 Odd swivel chairs, each	14.95
Droparm Loveseat	149.95
Electric toaster	5.95

WE TAKE TRADE-INS and BUY USED Furniture
LARGE SELECTION OF NEW GOODS ON SHOW
"FREE DELIVERY"

UNDER
THE EAGLES
753 VIEW ST.
Division of
Standard Furniture
382-5111

SALE PRICES EVERY DAY
2-pc. Chesterfield suites, $229.00 to $499.00; Hide-a-beds, $229.00 to $259.00; Swivel rockers, $129.00; Maple rocking chairs, $59.00; Love seat, Colonial wing back, $199.00; Duncan Phyfe drop-leaf table and 4 lyre back chair, $288.00; Round rock maple table and 4 mater chairs, $265.00; 8-pc. walnut dining suite, $349.00; China cabinets, $64.50 to $249.00; Oak buffet, $95.00; 5-pc. kitchen sets, $79.00 to $99.00; 3-pc. kitchen sets, $39.95; 7-pc. sets, $89.00 and $119.00; 3-pc. bedroom suites, 119.00 to $399.00; Single beds, $44.50 to $99.00; Dressers, $44.50 to $95.00; Chests of drawers, $39.50 to $119.00; Queen size mattress and box spring, $149.00; R.C.A. portable T.V., $95.00; Philco stereo, $149.00; TV, $95.00; Philco stereo, $149.00; Hoover upright vac., $49.00.
PANDORA FURNITURE LTD.
New and Used Furniture
1050 Pandora Ave. 383-6319

LUNDS
Auctioneers
BUY—SELL—APPRAISALS
AUCTIONS Tuesday 7:30 p.m. Saturday 9:30 a.m.
926 FORT 386-3308

Mel's BARGAINS

5-Pce. dining ste.	$199.50
Buffet	$ 75.00
Golf clubs, bag	$ 25.00
Telephone bench	$ 12.50
Boys 3-spd. bike	$ 39.50
Metal bunk beds	$ 50.00

CLOSED MONDAY
Across from Warehouse Foods
3460 Quadra 384-3152

GARDEN TOOLS
Misc. hand tools, pots, planters, etc.
25% OFF LIST PRICE
NEW GILSON
5 h.p. Rider Mower
Reg. $419.95 Sale $349.95
ATCO DRUM DRIVE MOWERS
17" $379.95 20" $439.95
VIC. LAWNMOWER HOSPITAL
834 Johnson 386-8338

HASTINGS
RECONDITIONED
Refrigerators — Ranges
382-6811 2100 Douglas

"A BAG FOR ALL SEASONS".
Pioneer Brand Fibrelon
Sleeping bags from $15.95
Quality down bags — from $139.95
Browning Sportsman bag from $159.95
Robinson's
1307 Broad 385-3429

GENERAL ELECTRIC
ELEC-TRAK
Lawn, gardens, light industrial tractor with a complete line of attachments. No noise, no gas, no pollution.
RAWLINGS PLUMBING
AND HEATING CO. LTD.
625 HILLSIDE AVE. 388-7311

ALUMINUM
GUTTER
5" CONTINUOUS
in baked enamel
B.C. ALUMINUM
479-3232

MAYTAG APPLIANCES ON DISPLAY
All models in stock, for immediate delivery.
BUTLER BROTHERS
1720 Douglas 383-6911
(ACROSS FROM THE BAY)

BASEMENT — CAMPING, ELECtric barbecue, Coleman stove, Mexican hammock, canvas, etc., umbrella, clothes line, electric broom, appliances, many other items, 3950 Blenkinsop Rd.

DELUXE G. E. WRINGER WASHer, used 1 month, 2 jolly jumpers, size 3 tap shoes, used 3 times, size 2½ ballet slippers, size 8-10 black leotard, 383-3348.

BLACK AND WHITE TV, $20. Double bed, make offer, 3-speed bike, $25. Victorian chairs, $26 each. Steamer trunk $15. Office desk $65. 384-0045.

AUTOMATIC TELEPHONE ANswering machine, 24-hour operation. Lease as low as $13 per month. Interconnect Business Systems, 384-0145, Victoria.

ABC ELECTRIC
New and rebuilt major and portable appliances, vacuums, etc. all guaranteed. We also buy used appliances. 831 Yates, 382-7221.

PLEXIGLASS, CUTTING AND fabrication. Open Sat. 9-4. Canplex, 638 John St. 383-0744.

EQUALIZER HITCH; CLOTHES dryer; electric bass guitar; Coleman heater and lantern. 385-7366.

HEINTZMAN UPRIGHT PIANO, excellent condition; ping-pong table. 598-2121.

UTILITY TRAILER AND MOTORcycle rack. 479-1770.

ONE-YEAR-OLD 9X9 TENT, PERfect condition. 382-2276.

ONE CEDAR CHEST FOR SALE. Asking $50. 743-5734 after 6.

HOOVER WASHER SPIN dryer, $55. 383-9757.

POTTERY KILN, 11" CREST kiln. $200. 386-3795.

SPA MEMBERSHIP FOR SALE reasonable. Phone 388-4998.

9X15 RUG WITH UNDERLAY, good condition, $75. 385-0174.

100 MISCELLANEOUS FOR SALE

CARPET
TREND
CLEAROUT
(Long Shag)
5 ROLLS MUST MOVE AT $4.95 SQ. YD.
AREA RUG SALE
ROLL BALANCES As Big As 12x20, Hundreds In Various Sizes
SAVE UP TO 50 PER CENT
Skinner and Bay — Vic West
386-7501

KILSHAW'S
AUCTIONS
Friday at 7
APPRAISALS
CASH GUARANTEE
1115 Fort 384-6441

OVERSTUFFED OLD CHESTERfield and chair, $125. 24" electric range, working, $45. Phillips TV set, working, $35. Fridge, good condition, $65. 5 piece wooden dinette set, $57.50, bedroom suite, attractive, semi-antique, $185. Winnipeg couch, $17.50. 2 seater loveseat, $55. coffee table $12.50, occasional chair $12.50, modern chesterfield and chair, $95, attractive carpet, 9x12 $45; single bed complete $37.50; double bed complete $37.50; British India (9x12) $65. Toro Reel type Motor Lawnmower $55. Automatic washer, good working $85. Large office desk, strong $75, push lawnmower $7.50. 598-7278.

BEIGE FLORAL DRAPES, FULL length, seven 6' lengths at $30 each. Roy 4-burner range, excellent condition, $100. Kitchen table and 8 chairs, $60. Floor polisher, $25. Also iron bed and Philips stereo and speakers, $60. 477-5017.

MOFFAT WASHING MACHINE, Inglis dryer, in good working order, $125 the set. Large black vinyl chesterfield suite, $150. Phone anytime, 592-9286.

LADIES' 3-SPEED RALEIGH BIcycle with carrying basket, tool case and lock, excellent condition. $40. One snow tire, 6.50x13, $5. Phone 383-0891.

OAK DINING ROOM TABLE with 5 chairs; chesterfield and matching chair; two maple arm chairs; iron fireman furnace. Offers. 388-6820.

FOUR-YEAR G.E. WASHER, needs minimum transmission work. Take away for $25. Children's table and chair set, rocker to match. $10. 478-4769.

DOUBLE BED AND MATTRESS, excellent condition, $40 or trade with good cot. Girls 20" bike, boys mustang type bike, minor adjustments, your offer. 477-8882.

12' FIBREGLASS CANOE, WIDE bottom, will not capsize, special design, 24" electric range; fridge, dryer, new automatic washer. 477-4436.

AUTOMATIC WASHER AND Dryer, $80, for the pair, 30" Frigidaire Range, $60. Dumont Combination TV, Radio and Record Player, $100. Fridge $15. 642-5952.

THE FIRST $35 TAKES 6-YEAR-old crib, complete, car seat, high-chair, and carriage, Viking Fridge, good working order, $18. 478-4732.

MAHOGANY DUNCAN PHYFE coffee table, $80. Sportsmans downrigger or girdy, $25. Fish net, $5. 3 bar stools. 479-3517.

LIKE NEW, MANCHESTER fireplace, avocado, $200, suitable for cottage or rumpus room. 383-8101.

CARPET, 9X12, GOLD, NEW, $75; double bed, box spring and mattress, $35. Phone 598-3553 evenings only.

GENDRON BABY CARRIAGE, converts to stroller and car bed, near new, was $90, asking $60. 382-7087.

ONE BOX OF BABY CLOTHES; two boxes of girl's clothes, 6 and 6X; stroller; spring horse; roller skates, women's, size 9. 478-7545.

G.E. ELECTRIC KETTLE, ELECtric frying pan, hair dryer, 2-burner hot plate, record player with all speeds, tape recorder. 477-8451.

21" VIKING ELECTRIC RANGE with window, $75. 30" RCA Whirlpool range, $75. 6'6" single bed, box spring, mattress, $55. 479-1339.

ANTIFREEZE
300 gals. ethylene Glacol. What offers? Between 5-6 p.m. Duncan 746-7308.

CARPET — NEW 60 YDS., TIGHT twist black and red, best quality jute back, $12 a yard less 20 per cent. 385-5911.

HOUSEHOLD EFFECTS, 3 stoves, 3 fridges, washer, dryer, assorted furniture, old TVs, 1006 Falmouth Rd.

CHAIN LINK
Gates, posts, parts and fittings, all sizes. 9763 Second Ave., Sidney. 656-4849.

GENDRON CONVERTIBLE CARriage, 10 months old, blue, as new $40. 386-9540.

STORK CRAFT 6-YEAR CRIB, mattress, plus bedding, $50. 477-1564.

10 SMALL WINDOWS, WOODEN frames, 1 large one, $15. One electric air tire changer, $90. 479-1026.

2 GREEN CARPETS, 9X12 AND 9x6 with rubber underlay, $65, both. 592-3160.

GARAGE SALE, SATURDAY 10 a.m. desks, chairs, dressers, etc. 4013 Magdelin St. (Off Blair).

ONE USED AKAI VIDEO TAPE machine. Please call 385-4461.

8X16 TENT, WITH 8X5 PORCH, good shape. 479-5492.

OLDER FRIDGE, GOOD WORKing condition, $30.00. 384-3603.

LOVELY CHINA MINK JACKET for sale. $600. 383-5517.

8' STEP SIDE BOX FOR ½-TON or ¾-ton Ford, $125, 384-9624.

NEW VANITY FOR SALE, never been used, 656-1335.

103 MISCELLANEOUS WANTED

THE SALVATION ARMY Needs your re-usable clothing, furniture and household goods. "Help us to help others." Family Thrift Stores, Victoria, Sidney and Langford. For pickup — 386-3295.

GOOD BOOKS ALWAYS BOUGHT
HAUNTED BOOKSHOP
822½ FORT 382-1427

WANTED: CORNER CHINA CABinet, high-back chesterfield, quality furniture. 384-2225.

WE BUY FURNITURE, HOUSEhold goods, pictures, tools, etc. Best cash prices. 386-0462 anytime.

WANTED: STANDARD SIZE BILliard table, exercise equipment, set of weights. 388-7331.

WANTED, G.E. FOR VIKING AUtomatic washer, preferably heavy duty with mini basket. 384-5251.

WANTED PIECES OF BIRK'S Sterling Cutlery in Orleans pattern. 652-2096.

CONTEMPORARY DINING room suite with hutch in good condition. 598-3684.

SMALL 12-VOLT CAMPER fridge, spare wheel front bumper mount. 479-2393.

WANTED, USED DAIRY CASE type cooler, self-contained, call 478-7813. Between 9:30 to 6:30 p.m.

WANTED MALE MANNEQUIN; regardless condition. 477-5210 after 6 p.m.

HEAVY DUTY ALUMINUM wheelbarrow wanted, 385-5636.

UGGAGE ON WHEELS, GOOD condition. 592-2017.

THE ACES® ON BRIDGE

by
IRA G. CORN JR.
TEAM CAPTAIN

Today's hands were played in the semi-final round of the playoffs to determine the National Team Champions.

Penalty doubles are the subject and you can compare your judgment with that exercised by the players.

Question No. 1: You are South, vulnerable vs. nonvulnerable, and hold:

♠10 8 6 3
♥A J 7
♦7 5 3
♣10 8 5

After your left-hand opponent opens a 12-14 point one no trump and partner doubles, what do you bid with the South hand?

Answer: Stand pat for a large penalty; bid two spades for a small part score. The entire hand:

NORTH
♠K J 5
♥K 10 8 4
♦A K Q 9 4
♣9

WEST
♠A 4 2
♥9 6 2
♦8 2
♣A K Q 7 2

EAST
♠Q 9 7
♥Q 5 3
♦J 10 6
♣J 6 4 3

SOUTH
♠10 8 6 3
♥A J 7
♦7 5 3
♣10 8 5

In the match, Ace Bob Hamman doubled with the North hand to show at least opening bid strength and Bob Wolff's flat distribution led him to the winning decision. The defense rattled off five diamonds and four hearts and the contract was three down before declarer got the lead. In the replay, the opponents played a part score and The Aces scored a large swing.

Question No. 2: You are South, vulnerable vs. nonvulnerable, and hold:

♠A 6
♥A 8 6 5
♦10 9 8 4
♣10 9 4

What do you bid after this bidding?

East	South	West	North
Pass	Pass	Pass	1♠
Pass	1 NT	Dbl.	Rdbl.
2♥	?		

Answer: Double is the sure winner; bidding on may produce a minus score. The entire hand:

NORTH
♠Q 10 8 7 2
♥J
♦K J 5
♣A K Q 6

WEST
♠J 4
♥K 4 3 2
♦A Q 7
♣J 8 5 2

EAST
♠K 9 5 3
♥Q 10 9 7
♦6 3 2
♣7 3

SOUTH
♠A 6
♥A 8 6 5
♦10 9 8 4
♣10 9 4

In the match, Peter Weichsel of New York City doubled and defeated Bob Hamman two tricks for 500 points. In the replay, The Aces made a part score and lost a large swing.

1974 by United Features Syndicate Inc.

TODAY'S CROSSWORD PUZZLE

UNITED Feature Syndicate

Yesterday's Puzzle Solved:

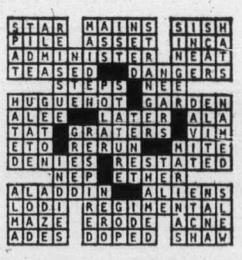

ACROSS

1 Day
5 Collapse
10 Wound with a dagger
14 Vegetable: var.
15 More warn
16 Fret
17 Imminent: 3 words
19 Capable
20 Trap
21 Fish-eating birds
23 Moslem decree
25 Grain spike
26 Hovered
29 Gaseous element
34 Meat dish
35 ---- China
37 Room for storing linen
38 Giant immortal
39 Did a casing job
41 Part of a shoe
42 Purposeful
44 Of the mouth
45 Fine shower
46 Even odds: 3 words
48 Certain types
50 Outcome
51 Nitwits
53 California city
57 Plane's landing gear
61 Son of Jacob
62 Sorcerers
64 Singer Joan ----
65 Unyielding
66 He was: Latin
67 Building recess
68 Dogma
69 Utensils

DOWN

1 Give medicine
2 Picture
3 Greek god
4 Male in character
5 Having no order
6 Added whiskey to
7 Relation to the gums: prefix
8 Short note
9 Prescribed beforehand
10 New World bird
11 TV part
12 Friend
13 Insects
18 Weight of a container
22 Removed outer skin
24 Held out
26 Snap: informal
27 Of a certain cereal
28 Fiber-producing plant
30 Greek letter
31 "I don't ---"
32 Jagged
33 Russian "nays"
36 Time of day
39 Scottish village
40 Large animal
43 List
45 Instance of wrong conduct
47 Most unusual
49 Scrawny
52 Color
53 White brain matter
54 Bound
55 Madison and Portage
56 Before: comb. form
58 Vaccines
59 Oil country
60 Super jets
63 100 yrs.

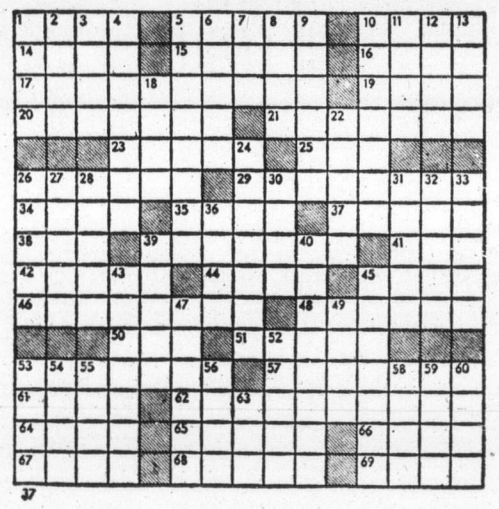

By R. A. POWER

103 MISCELLANEOUS WANTED

WANTED AS TRADE-INS ANYthing of value ... tools, garden furniture, dishes, hardware, doors, lumber, furniture or appliances as trade-in on new home furnishings. The Traders, 715 Finlayson St. Phone 388-6264. Open nightly till 9 p.m.

WE BUY YOUR GOOD USED chesterfield, dining or bedroom suites. Also refrigerators, freezers, washers, dryers, in good working order only. For fast action, immediate cash call Buy-Rite, 385-4744. Closed Wednesday.

INSTANT CASH
For gold, silver, scrap, copper and brass. Will pick up any amounts, also, top dollar paid or loaned for antiques, watches, jewelry, coins, and valuables. Phone now for fast appraisal. 386-0677.

SQUARE DEAL BUYS
Copper, brass, radiators, batteries, lead, aluminum
383-1221 1126 Hillside 383-1601

STUDENT REQUIRES OLD fashioned wind up piano stool, repairable condition. 382-4612 or 382-6225.

WANTED: DOUBLE BED AND mattress, arborite kitchen table and 4 chairs, chest of drawers. Cheap. 384-7889.

WANTED: SELF-STANDING wardrope closet cupboard. 477-3910.

WANTED: WOOD-BURNING free-standing fireplace. 478-6694.

WANTED: KITCHEN CABINETS in good condition. 385-7841.

WANTED: FISHING GEAR. Phone 478-6690.

WANTED: LARGE METAL GARden tool shed. 478-7137, evenings.

FRIDGES AND FREEZERS bought. 598-7422. All-temp.

WATER SKIS, DOWN COMFORter, down sleeping bag. 592-7445.

BRAUN JUICER, LIKE NEW 598-7915

WHEEL CHAIR — 478-2132 after 5.

WANTED 14" THICKNESS planer. What have you? 656-4073.

WANTED JUMP SKIS (WATER) After 5 p.m. 477-1705 or 592-4257.

109 MISCELLANEOUS TO RENT

SAWYER SEWING CENTRES
RENT TO OWN
Domestic and Industrial
840 Fort St. 388-6228

115 SWAPS

CASH PLUS 18' GLASPAR CABIN cruiser with trailer and 70 h.p. Merc. engine ($4,000 value) for late model station wagon or Century Regal or Mercedes or "9". Please call eves., 477-4662 or days, 382-4312.

FOR SALE OR TRADE 1-3 ACRE, Southern California, residential building site, city. Will trade for boat and trailer or equity in local building lot. 478-4091.

WILL SWAP '63 TRIUMPH Herald for boat and motor or sell for $250. 383-1587.

117 ANTIQUES

100 YEAR OLD SOLID MAHOGany bedroom suite, original finish, 60" dresser with 50"x30" plate glass mirror, and double bed. $1200 or best offer. 385-5475.

JOHNSON AND SMALL, BOOKsellers. Specializing in Canadiana and books for Collectors. Libraries purchased and appraised. 1271 Pandora. Open 12-9.

CANADIANA
11' pine harvest table, turned legs (Ontario, circa 1830). 592-6468. Private.

CIRCA 1800, 3-SEAT SETTEE, beautiful condition, appraised $1,500. What offers? 384-4827 evenings, weekend.

LIGHT OAK DINING ROOM table, excellent condition, $250 firm. 479-4745.

WOOD BURNING RANGE
Clare lewel, in very good condition, $300. 598-8436.

ANTIQUE OAK BUFFET AND table and chairs. Good condition. 385-8049, after 7 p.m.

THE ISLAND GALLERY, NEXT to the Oak Bay Theatre. Closed Mondays.

120 GARDEN SUPPLIES

Top Soil, Rocks and Fill

SCREENED TOPSOIL WITH MAnure and sand added. $10.00 per yard delivered, minimum 6 yards. Garden sand $4.00 per yard. Road gravel. E. Nixon Ltd. Phone 385-2333 or 385-5642.

COBURN EXCAVATING LTD.
No. 1 Rich, black soil, $6 per yard, orders all sizes. Sack soil, cow, horse and chicken manure, $1.75 bag. Can be seen if you wish. 386-8503.

120 GARDEN SUPPLIES

Top Soil, Rocks and Fill

BEST QUALITY BLACK SHREDded soil. Delivered or will load your ½-ton or trailer. 383-1532.

PEAT SOIL, 12-YARD LOADS, $6.00 per yard. 479-5648 or 656-1211.

BLASTED ROCK, $3.00 A YARD. 478-3398.

TOP QUALITY TOP SOIL. Phone 658-8705 after 6 p.m.

Plowing, Rotovating and Cultivating

DON'S TRACTOR SERVICE
Rotovate, plow, grass cutting, loading and hauling. 477-3913.

125 PETS AND SUPPLIES

MAYDON POODLE VILLA
4 miles south of Duncan, registered puppies, $100 and up. Terms. $25 monthly. Stud services. Grooming. 743-2493.

MANX REGISTERED KITTENS and stud. Show rumpy's, pets, stumpy's, plus exotic Persian hair. Inexpensive prestige, Parksville, 248-3319.

SHORTHAIR MINIATURE Dachshund, tan, black, 10 months. Shots, papers. $75. Can view between 5-7 p.m., daily, Apt. 6, 646 Admirals Rd.

SHORELINE KENNEL CLUB sanction Match, Sun., July 28, Brentwood community Hall, outside, entries 11-12:45. Junior handling. Information 478-3729.

10-MONTH-OLD MALE GERMAN Shepherd, needs country home, free to the right home. 479-4597 after 5:00.

REGISTERED FEMALE SAmoyed, champion stock. $100 to good home, with children. 652-3479 after 6 p.m.

WE HAVE A SIBERIAN HUSKY, registered, and many other nice dogs, also puppies. Good Shepherd Shelter, Mill Bay. 743-5569.

QUALITY AIREDALE PUPS. EXcellent blood lines, champion sired. Write J. Cruickshank, 3240 William St., Vancouver. Phone 254-4612.

DALMATION PUP, FEMALE, 9 months old, good temperament, registered. $50. 652-3129 after 5 p.m.

BEAUTIFUL FEMALE SAmoyed one year old, also Pinto Shetland, 8 years old, offers; male ¾ Pek, to a good home. 656-4359.

MALE SIAMESE CAT, 6 MTHS. old, $20. Black male, 1-year-old, free to good home, 382-9887, after 6 p.m.

REGISTERED ENGLISH Springer Spaniel puppies, champion stock. Phone 245-2505 Ladysmith.

ONE 15, ONE 35-GALLON aquarium, equipped. Phone after 6 p.m. 382-6904.

TWO BLACK POODLE CROSS pups, 1 male, 1 female, 6 weeks old. $10 each. 385-6486 after 4 p.m.

3 CUTE, CUDDLY MALE KITtens looking for good home. 383-1617.

SINGING CANARY, $10. BREEDing cage and 2 canaries, $15. 592-4765.

CLEAN TRAINED FEMALE KITten, 7 weeks, free to good home. 478-6392.

GERMAN SHORT HAIRED pointer, female, 12 weeks, liver colored, $100. 592-9118.

PUREBRED BLACK LAB, 2 years old trained for hunting. 642-3218.

NEUTERED BLUE TICK hound, 8 months old. Fully trained. For sale. 385-0861.

REG. MALE BRITTANY SPANiel, 6 months, points and retrives, $125.00. 478-6124.

KITTENS, FREE TO GOOD home. 382-2902.

DO YOU WANT A SOFT CUDdly black kitten. 598-2659.

HALF POODLE, MALE PUP. 388-5926.

BUNNIES, $2. CAGES, $3. ALSO breeding rabbits, 478-6715.

4-MONTH-OLD BLACK FEMALE puppy free to good home. 478-5601.

TOY POODLE, MALE, SILVER, registered, 7 weeks. 478-1475.

FISH TANKS, EXCELLENT CONdition, anxious to sell, 479-7970.

HEATHERBELLE SCOTTISH terrier puppies. Phone 479-2651.

PUREBRED REGISTERED MINiature Dachshunds. 384-3001.

FREE 3 MALE KITTENS, LITter trained. 385-1392.

FREE SEALPOINT SIAMESE cats, 2 fluffy kittens, 478-4049.

AQUARIUMS, 20, 30 AND 40 GALlons, very good condition. 479-7970.

KITTENS, 3 MONTHS., TRAINED, free. 652-2597 after 6.

125 PETS AND SUPPLIES

FOUR-YEAR-OLD MALE MALtese free to good home. 592-0559.

128 LIVESTOCK SUPPLIES AND EVENTS

TO CLEAR

Cowtown Western Boots
Ladies' and Men's
Ladies' Pants and Blouses
Body Shirts
Mexican Purses
Also a few pairs of Men's Western Pants
Your chance for some Good Buys

SHANKS' SADDLERY
2801 DOUGLAS

BLACK RAM WITH LONG fleece. Nice ewes. Dorset, Suffolk, Cheviot, Suffolk-Cheviot. Black. Many have twinned. Corriedale cross ewe lambs. G.H.O.P. Ballymurry Farm. 479-5595.

GENTLE
Thoroughbred stud, prefers people to mares, 8 years old, may be show material or pleasure. Asking $500. Call 385-8142.

15-MONTH-OLD REGISTERED ½ quarter horse filly. Grey, quiet, well mannered. Excellent junior unter-jumper. Good confirmation. $00. firm. 386-1206.

REGISTERED THOROUGHBRED mare, 6½ years, chestnut with 4 white stockings. Proven brood mare. Excellent jumper, with great show potential. 479-7975.

MUST SELL THOROUGHBRED yearling colt, unregistered. Good bloodlines, excellent conformation. 479-1063.

REGISTERED HALF-ARAB mare, 8 years old, good with children, English and Western. $325 or offers. 656-3209.

THREE-YEAR-OLD REGISTered Appaloosa mare, 15.2 hh, well started English. Phone 652-2712.

HORSE BOARDED, CLOSE TO Beaver Lake, miles of trails from back of property and lighted ring. 479-7528.

BLEACHED HAY FOR SALE, $1 per bale, over 100 bales, 90c per bale. 652-1530 between 6:30 and 7:30 p.m.

GOOD SHOW PONY, 13.2 HANDS high, ½ Arab mare, 5 years old. For sale or ½ lease. Phone 479-7338.

MUST SELL 3-YEAR-OLD HALFthoroughbred gelding, green broken. $250 or offers. 478-1407.

4 YEAR OLD ½ THOROUGHbred Gelding, good natured, 384-9169.

PORTABLE ELECTRIC MILKER, perfect condition, $100. 642-5402.

ROUND FENCE RAILS FOR sale. 478-3987.

117 BALES OF HAY FOR SALE, 75c bale, 652-1023.

GOOD BALED HAY FOR SALE in the field, Phone 479-6315.

OAT HAY FOR SALE. NO RAIN. $80 a ton. 652-1656.

CATTLE HAY, $1 A BALE. 652-1782.

WELSH APPALOOSA MARE, 7 years old. 479-7007, ask for John.

130 HEAVY EQUIPMENT AND MACHINERY

"WINCHES"
MERCURY ELECTRIC
10,000-lb. line pull
SALES AND INSTALLATIONS
EDWARDS WELDING LTD.
727 Caledonia St.
386-3264

NEW 2 ONLY. THOR ROCK drills, model 75. ⅞ by 4¼ chuck, 55 lbs., $725 each. Miscellaneous pumps, hoses etc. 2920 Bridge Street. 386-1371.

1971 J.D. 400 BACKHOE LOADER, deluxe cab, 3200 hours, excellent condition. 746-5443.

135 FARM IMPLEMENTS

MASSEY-FERGUSON FARM lawn and garden tractors. Light construction machinery. Your local dealer.
M and H Tractor and Equip. Ltd.
6429 Pat Bay Hwy. 652-1752

1968 CASE 450
Complete overhaul. 642-3322 or 642-5729

148 LEASE VEHICLES

PURCH
—A—
LEASE

A New Toyota or Used Car

First month's deposit delivers a new or used car or truck of your choice. Pay monthly payments until you have established your down payment. All payments apply to purchase price. ONE HOUR DELIVERY O.A.C., BANK FINANCING UP TO 60 MO.

MR. OSINCHUK
Purch-a-Lease Mgr.

NEW CARS

74 1200 2-DR. SDN.	$68 Mo.
74 1600 WAGON	$76 Mo.
74 CELICA LT.	$92 Mo.
74 CELICA ST.	$99 Mo.

USED CARS

74 GRAND AM	$165 Mo.
74 VENTURA	$101 Mo.
69 CHEVELLE Convt.	$98 Mo.
70 MONTE CARLO	$110 Mo.
65 CUTLAS Conv.	68 Mo.
67 CUTLAS (air)	$ 76 Mo.
69 CHARGER	$88 Mo.
65 MUSTANG FB	$68 Mo.

TRUCKS

74 MAZDA P.U.	$79 Mo.
74 FORD F250 P.U.	$130 Mo.
74 GMC Custom	$128 Mo.
72 FORD Van	$90 Mo.
71 FARGO Van	$82 Mo.
73 CITATION Motorhome	$320 Mo.

Please call personally
MR. OSINCHUK
Purch-a-Lease Mgr.
386-3516
Out-of-town — Call Collect
METROCAN HOLDINGS LTD.
624 Finlayson D.L. 8156

150 CARS FOR SALE

SUMMER SALE

'73 DODGE CHARGER SE, 16,000 miles
was $4595 now $4395
'72 FIRENZA 2 dr. Htdp., 4 speed
was $1695 now $1495
'71 PINTO 2 dr. 4 speed
was $1995 now $1750
'71 CRICKET 4 dr. 4 speed
was $1995 now $1750
'70 CORTINA 2 dr. standard
was $1395 now $1150
'70 VAUXHALL Viva 4 door 4 speed
was $1695 now $1495
'70 CHEV Biscayne 4 dr. 8 automatic
was $1795 now $1495
'69 FALCON station wagon 302 automatic
was $1595 now $1250
'69 ENVOY 2 dr. standard
was $995 now $755
'68 PONTIAC 4 dr. 8 power
was $995 now $850
'67 DART 4 dr. Htp. 6 autoatic
was $1695 now $1395

G.C.M. MOTORS LTD.
D7197
780 Goldstream Avenue
478-3242

Cornell
CHEV/OLDS
Cadillac
CHEVROLET TRUCKS
WINNEBAGO
Sales/Service 385-5777
3050 Douglas (opp. Mayfair)
385-5777 'til 9 p.m.
Dealer Lic. D.5388

ART'S CAR SALES
NEW OWNER
'62 Acadian, 6 automatic, clean and sound. $450.
'68 International crew cab, three-quarter ton, 6 automatic, $950.
D. 7703 310 BAY ST.

PRIVATE SALE, '73 MONTE Carlo, like new, tape deck, vinyl roof, female owner, $4,300 firm. 477-6491.

1959 VAUXHALL, GOOD MOTOR, needs clutch. Want to move off property, what offers? Please phone 382-9434.

1956 OLDSMOBILE 4-DOOR sedan, nearly restored, $1100, 592-9013, 5-7 p.m.

'71 TOYOTA SPRINTER, 4-speed, 21,000 miles, $1695 or best offer, 382-4726.

'65 CUTLASS CONVERTIBLE, power top, PS, PB, immaculate. 652-1415.

'64 DODGE STATION WAGON $250. Tested until May, 1975. 478-1496.

1973 TOYOTA CELICA 2 door hardtop, 4 speed radio, B. Madsen Motors Ltd. 478-5011. D5626.

MUST SELL 1972 4-DOOR FORD Galaxie. Reasonable. 385-3655.

1958 HUMBER HAWK, AS IS, where is. 592-9118.

1962 CORVAIR, GOOD CONDItion, call 383-5971.

70 VW 7 PASSENGER WINDOW van. 477-5708.

1966 PEUGEOT 404, GOOD CONdition, best offer. 384-2709.

1972 DATSUN 510 FOUR-DOOR, stick, radio, best offer. 478-4776.

967 DODGE VAN, PARTLY CAMperized. $1675. Phone 382-6652.

150 CARS FOR SALE

McCALLUM
DATSUN
VOLVO
McCALLUM
1101 Yates at Cook
382-6122

'72 Triumph Spitfire

'73 DATSUN pickup, automatic, radio

'74 DATSUN B210 hatchback, radio.

'64 VALIANT V200 2-door hardtop, 6, automatic, radio.

'71 VOLKSWAGEN Westfalia Camper, 4-speed, fully loaded.

'71 Toyota Corolla 2-door sedan. 4-speed, radio.

Dealer Lic. D6822

McCALLUM MOTORS LTD.
1836 Island Highway
Colwood Corners
478-1741

1974 MAZDA RX3 station wagon. 4-speed, radials, radio.

1974 CHEVY SUPER CHEYENNE, ¾-ton. Fully equipped.

1973 CHEVY II NOVA 2-door. 6, automatic, power steering, radio.

1972 PINTO 3-door runabout, 3-speed.

1972 DATSUN 510, 2-dr., radio, automatic.

1971 VW Super Bug

1972 DATSUN pickup, 4 to choose from.

1973 DATSUN pickup and canopy.

1971 VW 411, 4-spd., radio and fuel injection.

Largest Selection of New and Used DATSUN PICKUPS on the Island!

BANK RATE FINANCING

NO DOWN PAYMENT

McCallum Motors Ltd.

Dealer Lic. D6820

HONDA
HONDA car centre
384-5555
909 YATES

Come in and HANDLE A HONDA

OUR NEW HONDA STOCK HAS ARRIVED

most colours and models now available.

MANY USED CAR TRADE-IN VALUES

Dealer Lic. D-8217

J. C. MOTORS

'74 ASTRE wagon AT	$3795
'73 DUSTER 6-cyl. auto	$3495
'72 CORTINA 4-speed	$1995
'72 MONTEGO GT	$3795
'71 DATSUN 240-Z 4-speed	3995
'71 PINTO auto	$1995
'68 DATSUN 4-speed	$1095
'68 TORINO 4-speed	$1995
'68 COUGAR V-8 auto.	$2095
'66 FORD sedan, V-8, AT	$ 695
'66 OLDS Cutlass V-8, A.T.	$ 995
'65 OLDS '88'	$895

837 YATES ST. 384-0921
Dealer Licence No. D-8191

Have you tried?
CAPRI MOTORS LTD.
2644 Quadra
385-3512

STRAIT MOTORS LTD.
We buy and sell premium cars
1513 QUADRA D-7821 384-8191

'64 COMET CALIENTE CONvertible, 72,000 miles, radio, tested till June '75. Offers. 382-9019.

GREMLIN, '71, SUNROOF, radio, excellent condition, 29,000 miles. 383-1236.

'60 PONTIAC STANDARD, ONE owner, tested till Jan. '75, $125.00. 477-5042 evenings.

1969 DATSUN 510, HIGHEST offer, phone 478-4383.

1969 VAUXHALL VIVA, $800 firm. 383-4268.

'61 CORVAIR, RUNNING CONDItion. 384-7965

150 CARS FOR SALE

METRO
ALFA ROMEO
SUPER LOT IN SIDNEY

TRUCKS

74 FORD ¾-ton pickup. A.T. P.S., P.B., 8,000 miles.

74 JIMMY 4x4, power steering, brakes, auto.

74 GMC ¾-ton. Full power.

73 DODGE ½-ton Adventurer. Loaded.

73 GMC ½-ton, V-8, auto., full power, heavy duty

72 DODGE ¾-ton van. 6, auto.

72 GMC SUBURBAN 4x4. P.S., P.B., Auto.

72 FORD 1-ton Super Van. Auto., P.S., P.B.

72 MAZDA 4-spd. and canopy

72 TOYOTA Land Cruiser 4x4

71 FARGO van. ¾-ton auto.

71 VW 7-passenger bus

70 CHEV ½-ton and canopy, automatic, power brakes, power steering

69 FORD Club Wagon. V-8, auto.

MOTORHOMES

73 V.W. WESTFALIA. Like new.

73—22' Citation Hi-Liner motorhome, only 600 miles.

72 18' DODGE Motorhome. Sleeps 6.

CARS

73 BUICK Century. Full power.

73 MATADOR 2-dr. hardtop. Full power.

73 CORONA 2-door hardtop, auto.

73 COROLLA SR5

72 ALFA ROMEO Berlina

72 RENAULT S.W. 4 spd.

70 CORONA Mark II, automatic, 2-door hardtop

68 DATSUN station wagon, auto.

64 VW BEETLE

61 RAMBLER 6, std.

NO REASONABLE OFFER REFUSED

IMMEDIATE DELIVERY ON ALL 1974 ALFA ROMEOS
2000—GTV
2000—SPYDER
2000—BERLINA
656-4311
656-2821
METROCAN HOLDINGS LTD.
D.L. 6462

THREE POINT MOTORS

69 LINCOLN CONTINENTAL in excellent condition throughout! $4995

70 CHRYSLER NEW YORKER. Very good 3995

73 MAZDA Rotary, RX3 $3595

74 SUPER BEETLE only 1600 miles! $3095

71 VEGA Hatchback, excellent condition $2195

71 TOYOTA COROLLA $1995

71 MAZDA 1200 $1995

70 AUSTIN 1300 automatic. Low mileage $1995

66 ENVOY station wagon. Only 40,000 miles! Excellent condition. $1395

TAKE THE WORRY OUT OF BUYING A USED CAR BY BUYING IT AT

THREE POINT MOTORS LTD.
2620 Government at Hillside
385-6737
Dealer Licence D 6415

150 CARS FOR SALE

DePAPE

Get in on a "BUY"

Sports Cars

73 DATSUN 240-Z
Only 11,000 miles, one owner, 4-speed, mags, radials, radio. Like new. Hurry.

73 MGB
Radio, tonneau cover, only 5,000 miles. Balance of warranty. Hurry!!!

72 MGB
Radio, tonneau cover, radial tires.

'71 TRIUMPH TR6
Roadster. Radials, tonneau cover, radio, great car.

'71 TRIUMPH GT 6 PLUS
New paint, new tires, excellent condition.

'69 MERCEDES 280—SL
HARDTOP AND CONVERTIBLE TOP. Automatic, power steering, power brakes, FM radio, FUEL INJECTION. Michelin tires. A RARE FIND AND YOUR CHANCE TO OWN A MOST DEsireable AND SOUGHT AFTER CAR ON THE MARKET TODAY.

73 COUGAR CONVERTIBLE
351 V-8 automatic, power steering and brakes, only 16,000 miles. THE LAST CONVERTIBLE MADE BY COUGAR. HURRY FOR THIS ONE.

73 DODGE DART
2-door hardtop, 6, automatic, power steering, 13,000 miles, very well kept.

73 VOLVO GRAND LUX
Fuel injected, radial tires, leather upholstery, stereo. A real beauty with only 12,000 miles. Hurry for this one.

72 DODGE DEMON
340 V-8, 4-barrel, radio, automatic, P.S., P.B., striping. Very clean, one owner.

'72 OLDS VISTA CRUISER Station Wagon
Skylight roof, tilt steering wheel, cruise control, factory air conditioning, radio, power steering, power brakes, chrome roof rack, immaculate throughout.

72 MUSTANG MACH 1
351 Cleveland with special manifold, heads and carb, one owner, ready to go. Automatic, power steering, power brakes.

72 METEOR MONTCALM
4-door hardtop, V-8, automatic, power steering, power brakes, vinyl top. Only 19,000 miles, exceptional.

72 CORTINA
2-door, 4-speed. Excellent condition. A real buy on this one.

69 COMET SPORT COUPE
302, V-8, automatic, power steering, reduced for immediate sale.

'69 DATSUN
4-door tested and ready to go

'65 VOLKSWAGEN
1500, radio, new tires, new clutch.

DePape Motors Ltd.
384-8035

ALL CARS inside for your shopping comfort. DRIVE INSIDE PARKING & SHOWROOM
760 JOHNSON STREET
Rear of Shell Station
Dealer Licence No. D6302

Wille Motors

GEHEMINI must see	$2295
73 GREMLIN X V-8, loaded	$3195
73 COURIER truck, camper	$3895
72 CORVETTE LT1 4-speed	$7195
71 DATSUN 240Z 1-owner	$3695
71 FIAT 124-S 4-speed	$1795
69 FURY wagon full power	$2195
69 COBRA 428, 4-speed	$2494
68 JAGUAR 420 Auto	$3195
67 FORD ¾-ton 352—4-speed	$1595
67 MUSTANG 390 stick	$1695
65 CALIENTE Cyclone 4-spd.	$1295
65 IMPALA 2-dr. htp. mags	$ 995
64 VIVA, 30,000 miles	$ 395

3240 Douglas 382-2313
Dealer Lic. No. D-7366

'62 COMET 2 DR. AUTOMATIC rebuilt motor with reground crank, new pistons, new shocks and brakes, new exhaust and paint. $495. 384-5321.

$195. '59 CHEV COUPE. NEW EXhaust system, runs really good. Just tuned up. Needs rubber. 383-9944.

'69 2-DOOR HARDTOP CHEV IMpala, power steering, power brakes, tested July '75, $1595 or offers. No. 71-3987 Gordon Head Rd. 477-2768.

'70 AMBASSADOR 4 DOOR sedan, vinyl roof, air conditioning, this is a premium car, second owner, low mileage, must sell, $2,150. 592-6267.

'72 NEW YORKER BROUGHAM, all power and options, automatic air, new condition. Can finance. Call 478-9793 after 6.

BEING TRANSFERRED TO east coast, must sell 1966 Ford LTD, $800 or best offer, 478-1466.

'73 TOYOTA 1600, 2-DOOR STANdard with radio and trailer hitch. 592-7591.

'59 T. BIRD, GOVERNMENT tested, $275.00 or best offer. 385-6377.

1972 TOYOTA MARK II STATION wagon, 20,000 miles, radio, tape, underseal, offers, 385-3214.

'69 VW DELUXE, 43,000 MILES, $1,400. 598-5983 after 6 p.m.

'61 ENVOY, TESTED, NEEDS rearend repair, $125.00. 386-9230.

'71 TOYOTA COROLLA, 2-DOOR standard shift. 478-5709.

1961 OLDS 4-DOOR HARDTOP, clean. 2675 Topp Ave.

1953 AUSTIN AS IS. OFFERS. 477-8097

150 CARS FOR SALE

HORWOOD MAZDA SALE!!!

73 MAZDA RX2 auto.
WAS $4295 NOW $3895

73 MAZDA 808 Cpe.
WAS $2895 NOW $2695

73 TOYOTA Spts. Cpe.
WAS $2995 NOW $2695

72 TOYOTA MK II auto.
WAS $3195 NOW $2695

72 TOYOTA 1600 Sdn.
WAS $2495 NOW $2295

72 VW, sunroof
WAS $2695 NOW $2395

72 MAZDA 808 Wgn.
WAS $2695 NOW $2495

72 MAZDA RX2 Sdn.
WAS $3195 NOW $2695

71 VW BEETLE
WAS $2295 NOW $2095

70 TOYOTA MK II auto.
WAS $2095 NOW $1895

70 MAZDA 1800
WAS $1995 NOW $1795

69 EPIC auto.
WAS $1195 NOW $995

67 CORTINA
WAS $995 NOW $695

67 METEOR Wgn.
WAS $1495 NOW $1195

66 ENVOY
WAS $695 NOW $495

65 FAIRLANE Hardtop
WAS $995 NOW $795

64 FALCON Wgn.
WAS $1295 NOW $1095

62 AUSTIN Stn. Wgn.
WAS $695 NOW $595

PLUS MANY MORE TO CHOOSE FROM

NO REASONABLE OFFER REFUSED.

HORWOOD MAZDA
385-1451
Johnson and Blanshard
DEALERS LIC. D-7222

peter pollen ford

7-DAY MONEY-BACK GUARANTEE

'74 MAZDA rotary station wagon. Low mileage $4895

'60 PLYMOUTH convertible $1695

'68 FORD station wagon $1395

'66 PONTIAC station wagon $995

'73 MERCURY Station Wagon. Fully equipped, including factory air conditioner $4895

'73 BUICK Century Regal Hardtop $4895

'72 GRANDE TORINO Hardtop $3195

'66 BUICK Electra $1595

'71 CORTINA $1695

'67 CORTINA station wagon $995

'72 FORD Custom sedan $2495

TRUCKS

1970 G.M.C. ½-ton V-8 Pickup $2395

1969 ECONOLINE van $2595

1967 INTERNATIONAL Panel $995

1971 MAZDA pickup $1895

PETER POLLEN FORD SALES LTD.
1060 Yates 384-1144
Dealer Lic. D-6830

150 CARS FOR SALE

S&H TOYOTA

TOYOTA Stock Never Better
TOP DOLLAR On Your TRADE!!

1973 VALIANT SCAMP
2-door hardtop with all the extras and only 9,000 miles. $3995

73 CORTINA de luxe 2000 cc 2-door, vinyl roof, radio $2995

73 PINTO, automatic transmission and radio. Low mileage $2995

73 TOYOTA COROLLA 1200 sedan, radio $2195

72 TOYOTA HILUX, side mirrors and bumper plus 3' high canopy $2995

72 TOYOTA CORONA, automatic. Low mileage, red $2895

72 TOYOTA COROLLA coupe, radio 2595

72 FIRENZA SL, 4-door sedan, automatic transmission, radio, 14,000 miles. Immaculate, don't miss this $1695

72 AUSTIN MINI, tape deck, radial tires $1695

71 MAZDA coupe $1795

71 TOYOTA MK II 2-door hardtop. Real nice car $2395

71 VW BUG, automatic, orange and very clean! $2295

71 DATSUN 240Z, new radials and mags. A-1 condition $4195

71 AMBASSADOR 4-door sedan, low mileage and air conditioning. Blue $2295

71 CRICKET 4-door. New paint. Runs really well. $1750

70 VW Beetle. Real clean $1995

70 TOYOTA MK II 4-door sedan, 4-speed, radio — a real nice car! $1995

70 TOYOTA MK II Wagon, automatic, radio. $2195

68 AUSTIN, automatic transmission, low mileage $1495

67 ISUZU BELLETT. Yellow in colour. Nice running car $795

63 ACADIAN station wagon. Radio, real clean $595

SAUNDERS & HITCHMAN
Sales & Service Ltd.
2040 CADBORO BAY ROAD
AT FORT AND FOUL BAY
DEALER LICENCE D5021
592-2471

GEM Motor Sales
382-7195

'73 CHARGER 2-Door Hardtop, V-8 Auto, power steering and brakes, Radio $3495

'70 TOYOTA Crown, Radio, 6 cyl. Inder automatic $1995

'70 IMPALA 4-Door, Automatic, power steering and brakes, radio $1995

67 BUICK GS 400, 4-speed, Power steering and brakes. A hot one $2395

68 POLARA 2-Door H.T., Auto, Power steering and brakes, radio $1495

'68 MUSTANG GTO Auto, Power Steering and brakes, Radio, tape deck $2395

'67 FALCON 4-door, auto. Economical 6 cyl., radio $595

'67 METEOR Convertible. Loaded. Enjoy the sun. ONLY $1095

'72 MAZDA Pickup $2095

'70 GMC ½-Ton Pickup. V-8 automatic $2095

'69 GMC ½-Ton Pickup. V-8, 4-speed, split rims $2095

WANTED!!!
CARS FOR CASH
480 Esquimalt Rd.
Motor Dealer Licence D5722

TRANSFERRED. MUST SELL immediately. 1965 Chevelle wagon, low mileage, excellent condition, economy 194 6-cylinder, standard transmission. $995. 479-1893.

1972 DELUXE VOLKSWAGEN sedan, 42,800 miles, good mechanical condition, $1950. Phone days, Mrs. Tyers, 382-6145; eves., Mr. Darnell, 385-6059.

1956 PLYMOUTH, 6, AUTOMATIC, very good condition, must sell, $250. Apply Mrs. Jordan, Apt. 409-405 Catherine St.

1967 CORTINA 1500 DELUXE, AUtomatic, new tires, tested, nice clean lady's car, only $825. 383-8670.

1971 CHEV CAPRICE 2-DOOR hardtop, automatic, power steering, power brakes, $2800. Phone 477-1122.

1967 FORD 4-DOOR CUSTOM, V-8, automatic, tested til '75, body and tires good, mechanically sound, $300 firm. 652-3648.

1972 DATSUN 1200, 19,000 MILES, one-owner car, like new, being sold reluctantly, $1800. 384-3807.

1970 CHRYSLER NEWPORT hardtop, 69,200 miles, good condition, $1350. 477-3811 or 382-4823.

1964 CORVAIR, 4-SPEED, $300 OR best offer; '64 Plymouth, $100. 652-1489.

EXCELLENT '58 PONTIAC PARIsienne, V-8, standard, clean throughout. 478-1084.

1963 HILLMAN MINX, TESTED til October, runs well, needs some work, $200. 477-2379.

MUST SELL 1974 BARRACUDA, 318 automatic, 8,000 miles. 382-6436.

1965 BUICK SKYLARK SEDAN, automatic, PS, PB, clean, excellent family car. 479-1175.

1972 PINTO, EXCELLENT CONdition, $2195. 478-2284.

1964 RAMBLER, RADIO, 2-DOOR, V-8, drives well, $300. 479-8642.

1959 PORSCHE CONVERTIBLE for sale. Offers. 598-1737.

1965 AMBASSADOR, EXCELLENT shape. Phone after 5:30, 388-7297.

'60 CHEV BISCAYNE, GOOD MEchanical order. $300. 652-1712.

150 CARS FOR SALE

EMPRESS

PONTIAC BUICK LTD.

WE RUN A VERY SIMPLE BUSINESS

72 BUICK SKYLARK 2 door hardtop. V8, automatic, power steering, power brakes, radio. Finished in orange with fawn vinyl interior. Very clean car. $3295

65 BEAUMONT 4 door sedan. 6 cylinder automatic. Power steering, power brakes. Finished in blue. $1095

64 PONTIAC Custom Sport, 2 door, hardtop. V8, automatic, power steering, power brakes, radio. One owner. Finished in white with red vinyl bucket seats. $1295

67 PONTIAC PARISIENNE 4 door, hardtop, V8, automatic, power steering, power brakes, radio. Finished in plum with black vinyl top. Very clean car. $1695

73 VALIANT 4 door sedan, economy 6 cylinder automatic, power steering, radio. Finished in sky blue with blue vinyl interior. $3595.

72 PONTIAC CATALINA wagon, V8, automatic, power steering, power brakes, radio, chrome roof rack, load floor carpeting. Finished in beautiful moss green. $3695.

VANCOUVER ISLAND'S LARGEST SELECTION OF GOODWILL USED CARS

OPEN 9-9 WEEKDAYS TO SERVE YOU BETTER!

382-7121
2867 DOUGLAS AT TOPAZ
Open 9 'til 9
Sat. 9 'til 6
Dealer Licence D 7326

Brian Holley MOTORS LTD.
FIAT VOLVO

MORE ITALIAN DAYS SPECIALS

73 PINTO SQUIRE wagon. Tan with wood grain panels, radio. Excellent condition! SPECIAL $2495

73 DATSUN 610 Automatic station wagon. White with blue interior, low mileage. Immaculate! SPECIAL $3495

73 TOYOTA CELICA. Popular 4 speed, AM-FM Radio. Very clean. SPECIAL $3295

71 V.W. BEETLE. White with red stripe kit, HURST SHIFTER. An excellent buy! SPECIAL $1695

TO CLEAR
We need space!

70 TOYOTA COROLLA. Mich. radials. Ideal second car. $1195

69 CORTINA GT. New motor, new radial tires. $1395

69 CHEVY 6-pass. wagon. 2-way rear door. Great tow car! $1995

SPECIAL LOW RATE BANK FINANCING!

SERVICE DEPARTMENT
NOW OPEN
6 Days a Week!
8 A.M. - 9:30 P.M.

Brian Holley
3319 Douglas
384-1161
Dealer Lic. D6318

'72 VW SEVEN-PASSENGER BUS. Phone 478-7487.

150 CARS FOR SALE

SUBURBAN MOTORS

North on Douglas

HOME OF
LINCOLN, MERCURY, METEOR, MONTEGO, COUGAR, COMET, BOBCAT, CAPRI AND FORD TRUCKS.

PRIME USED CARS

MUST SEE TO APPRECIATE

1973 TORINO 2-door hardtop. V8, automatic, power steering. red.

1973 METEOR 2-door hardtop. V8, automatic, power steering, power brakes, radio. Blue.

1972 METEOR 2-door hardtop, V8, automatic, power steering, radio. Brown.

10 CERTIFIED MECHANICS TO SERVE YOU!

1973 MONTEGO 4-door. V-8, automatic, power steering, power brakes, radio. Brown

1972 MONTEGO 4-door, V8, automatic, power steering, radio. Green.

USED CAR SPECIALS!

SMALL CARS

1972 CORTINA 4-door. Silver $1795

1972 CORTINA 2-door, red $1795

EXPERT BODY AND COLLISION REPAIRS

1970 MAZDA 2-door. Red. $1395

MEDIUM SIZE

1969 RAMBLER 4-door. 6 cylinder. Blue $1195

1969 FALCON wagon. 6 cylinder, white $1295

1967 RAMBLER 2-door, 6 cylinder. Green $1095

LEASE!!
74 COMET
Automatic, radio
$123 — 24-month lease
Lease Dept.

STD. CARS

1968 CHEV 4-door, V-8. Blue $995

1970 PONTIAC 4-door, 6 cylinder. Gold $1495

1971 CHEVROLET 2-door hardtop. V-8, Red. $2495

PARTS DEPT. SPECIAL!
1½ Ton hydraulic jacks
ONLY $15.45
All sizes available, from 1½ to 20 ton.
Open 'till 10 p.m. Mon.-Fri.
4:30 p.m. Sat.

SUBURBAN MOTORS

WIDE OPEN UNTIL 10 P.M. WEEKDAYS
6 P.M. SATURDAY
3377 Douglas St. 386-6131
Dealer Lic. D-5904

'64 MERCURY SEDAN, POWER steering and brakes, automatic, good condition, $250; '66 Ford Fairlane hardtop, 54,000 miles, V-8 automatic, power steering, $700. 479-8107 days, 479-8495 evenings.

'58 MGA ROADSTER, 350-300 h.p., 4-speed, Torker, Holley accel, Lake Wood, Key Stone, Good Year. Mr. Gasket. No trifiers. 3108 Earl Grey St.

1968 CHRYSLER NEWPORT 2-door hardtop. Bucket seats, 383 motor, automatic, power steering and brakes, radio, clean car. Phone 477-9456.

1966 PLYMOUTH SEDAN, FULLY automatic mileage 30,442, good condition, Price $1,500. Apt. 1405-647 Michigan Street, Telephone 382-9074.

1968 FORD FALCON CENTURA, 2-door, power steering, power brakes, V-8, good condition. 386-9934.

'66 DATSUN STATION WAGON, 1300 CC, clean and dependable, $500. Trade considered. 3856 Douglas Street. 385-3885.

1973 GREMLIN, MANY OPTIONS, only 7000 miles. Offers. 477-4103.

150 CARS FOR SALE

METRO TOYOTA

74 Pontiac Gran Am
74 Cad. Eldorado Convert.
74 Pontiac Hatchback
74 Cutlass Supreme
74 Pontiac Grand Prix, loaded,
74 Nova 4-dr. sdn.
73 Meteor. Silver Anniversary, 2-dr. Htp.
73 Mustang Grande
73 Celica
73 'Cuda
73 Toyota Land Cruiser
72 VW Fastback
72 VW 411 wgn.
71 Monte Carlo (air)
71 Cutlass Convert.
71 Pontiac Catalina 4-dr. Htp.
71 Corolla
70 Skylark Wgn.
70 Townsend wgn.
70 Mustang Convert
69 Chevelle Convert.
69 Firebird 4-spd.
69 Olds Convert.
69 Mustang
68 Firebird conv.
68 Dodge Dart Htp.
68 Dodge Dart 2 dr.
68 Chrysler 300 Htp. (air)
68 Mustang
68 Cadillac Fleetwood Brougham
67 Mustang G.T.
67 Pontiac Htp.
67 Camaro 4 spd.
67 Cougar Htp.
67 Camaro 327 A.T.
67 Olds. Convert.
66 VW Beetle
65 Mustang F.B.
65 Mustang Convert

ALL CHECKED BY
ESSO IMPERIAL CAR CLINIC

REMEMBER AT METRO ALL REASONABLE OFFERS WILL BE ACCEPTED.
100% FINANCING AVAILABLE.
OPEN
9 AM-10 PM
Metro Toyota Ltd.
624 Finlayson
Dealer Licence D6455
386-3516
386-3517

METRO TOYOTA

SUPER SALE

2936 DOUGLAS AT BURNSIDE
386-8385

67 PONTIAC	$842
66 CHEVELLE	$643
66 ENVOY S-W	$221
64 FORD S-W	$397
57 PLYMOUTH HT.	$197

180 ISLAND HWY. DUNCAN, B.C.
748-2921

69 VIVA	$351
65 TOYOTA	$197
65 RAMBLER	$417
63 STUDEBAKER	$200
62 FALCON	$210
61 CHEV.	$189

Palm Motors

Dlr. Lic. No. D-8084

1967 LANDROVER, LONG wheel base, African Safari model. Needs right hand door (Rhino). $1800. Apply after 9 p.m. 1128 Ormond St.

1968 PONTIAC PARISIENNE convertible. Power windows, power steering, power brakes, 6 way power seats. New paint, New tires. $2500. 386-7494 after 5 p.m.

'72 CAPRI, SILVER, 4 SPEED, de luxe model, excellent condition, $2,895. 382-4546 after 5.

1969 DATSUN 510 SEDAN, 4-speed, B. Madsen Motors, Ltd. 478-5011. D5026.

70 OLDS CUTLASS, CONVERTible, new top, $3100 or best. 385-8700 or 384-0461.

65 VOLKSWAGEN VAN WITH REbuilt engine, needs some work. $1500. 656-3279 after 6.

61' HILLMAN, NEEDS WORK. Offers. 5613 Old West Saanich Rd.

1968 OLDS CUTLASS SUPREME, good condition, $2150. 656-2818.

'62 CHEVY NOVA WITH A '67 327 4-barrel, offers, 478-7509.

1971 METEOR, 8 CYLINDER AUtomatic, PS, 39,320 miles. 479-7914.

150 CARS FOR SALE

DOUGLAS

VOLKSWAGEN
PORSCHE
AUDI

YOUR LARGEST VOLKSWAGEN DEALER ON THE ISLAND

SAVE HUNDREDS While They Last

22—1973 VW Super Beetles, automatics, 4-speeds, all radio equipped. Low mileage, balance of warranty—all like new.
SALE PRICED FROM
$2595 to $3095

BUY NOW!
WE NEED YOUR TRADE!
DOMESTIC OR IMPORT!
LARGEST TRADE-IN ALLOWANCE EVER!

Premium Select Used Cars

74 VEGA Kamback wagon. 4-speed, radio, roof rack, 700 miles $3695
73 VW Beetle, tape deck, 12,000 miles $2595
73 V.W. Window van. Automatic, sun roof, radio, 18,000 miles. $4995
73 VW WINDOW VAN, Radio, 4-speed $4395
72 CORTINA 2-door, 4-speed $1995
72 VW 7-Passenger Bus $4395
72 VW 411 wagon, automatic, radio $3995
71 V.W. window van, radio $3595
70 CORTINA wgn., 4-speed $1995
70 TOYOTA COROLLA, A.T. $1795
69 VW Deluxe Beetle, radio, 35,000 miles $1895
69 VW bus. Radio $2595
69 VW Deluxe Beetle, one owner, automatic, radio, 29,000 miles $1995
66 SUNBEAM 4-speed $995

Immediate Delivery
Bank Financing

Douglas Volkswagen Ltd.
Porsche Audi
3329 Douglas Street
388-5466
Dealer Lic. D7052

PHIL MERRETT MOTORS
9732 5th ST. SIDNEY

'73 MONTE CARLO V-8 Auto. Bucket seats, console shift, power steering and brakes.
'65 CUTLASS 2-door hardtop, V-8 auto, Bucket seats Console shift. Power steering and brakes.
'65 GALAXIE 4-door sedan V-8 Auto, power steering
'65 CHEV. Station wagon V-8 Standard
'64 CHEV. ½-TON Short Box 6 cyl. Standard

656-5551
DEALER LICENCE No. D-8232

ARE YOU LOOKING FOR THE number one performance car? '64 Corvette Stingray Fastback, hard to find model. Completely rebuilt 327-350 H.P., high performance. A must to see, 382-1460., after 5 p.m., except weekends.

1970 MUSTANB MACH 1, 351 automatic, power steering, power brakes, also 1968 Viva 2-door automatic, both in good condition. Ask for Ray, 385-1201 or 382-3695.

1965 MUSTANG CONVERTIBLE, will sell whole or for parts, 384-2333.

'63 VW BEETLE, GOOD CONDITION, spare snow tires, radio, gas heater. 384-1757. After 4 p.m.

'63 OLDS. POWER STEERING and brakes, trailer towing accessories, $500. 385-6970.

1971 MAZDA 1200 SPORTS coupe, good condition. Call 382-0571, after 6 p.m.

$795. 4-DOOR SEDAN, 1967 SUNbeam Minx in top condition, call 592-1924 after 5 p.m.

1969 TOYOTA WAGON Corolla. Steal at $990. 386-0042.

150 CARS FOR SALE

DRIVE WITH A SMILE TO

ENSIGN CHRYSLER PLYMOUTH

DOWNTOWN
YATES
AT COOK

YOU'LL MAKE BIG SAVINGS ON ALL USED CARS

ALL WITH 2-YEAR G.W. WARRANTY and CITY TESTED

SMALL CARS

68 SUNBEAM WGN.
70 DATSUN
71 CORTINA
71 TOYOTA COROLLA
72 FORD PINTO
72 FORD CORTINA
73 MERC. CAPRI
73 CHEV VEGA
73 TOYOTA CORONA
73 TOYOTA COROLA
73 CORTINA 2000
73 MAZDA RX 3
74 MUSTANG
74 CRICKET

COMPACT

67 FORD FALCON
73 CHEVY NOVA
73 OLDS OMEGA
73 DODGE DART
74 AMC HORNET
74 CHEVY NOVA

INTERMEDIATES

69 PLYMOUTH SATILLITE
72 FORD GRAN TORINO SQUIRE WAGON
69 DODGE CORONET
73 CHEV MALIBU
73 Ply SATELLITE

FULL SIZE

73 PLY, Sp. Suburban Wgn.
73 CHRYSLER T and C Station Wagon
73 CHRYSLER Newport
73 PLYMOUTH FURY
73 CHEV IMPALA
73 CHRYSLER IMPERIAL
72 OLDS TORONADO
72 PLYMOUTH FURY
71 FORD CUSTOM
68 PONTIAC LAURENTIAN

CHOOSE FROM OVER 100 TOP QUALITY CARS

ENSIGN

Chrysler Plymouth Ltd.
Dealer Lic. D7349
DOWNTOWN
YATES at COOK
386-2411
Open Weekdays
Till 9:00

'73 VOLVO, 142GL, AS NEW, fuel injection, radial tires. '71 Thunderbird excellent condition, 36,000 miles, loaded, may be seen at 1087 Lands End Rd. 656-5765.

1969 FORD LTD, P.S., P.B., 4-door, 5 new tires, safety tested till October 31st, S.O. car clinic tested, $2,300. 477-8839.

1973 LINCOLN MARK IV, LOADed, $9,500 or best offer for quick sale. Trade considered. To view phone 652-2652.

'71 CAPRI 1600, IMMACULATE, 4-speed, radio, rebuilt transmission, new brakes, $2,400 or best offer. 477-3145.

'70 CORONET 500, EXCELLENT condition, radio, tape deck, power steering, good tires, 42,000 miles. Call after 6 p.m. 656-2336.

'64 RAMBLER CLASSIC 77, VERY good condition, second owner. $400. 382-9681 or after 5, 386-8317.

1964 ANGLIA STATION WAGON, tested, excellent tires, ideal economy car, bargain $325. 382-7383.

'67 FURY III, 2-DOOR H.T., P.S.,P.B. radio, exceptionally clean, 48,000 miles, $1,145. 382-3567.

TAKE OVER PAYMENTS ON good re-possessed cars, 382-3567.

1972 NOVA, V8, FLOOR SHIFT, mags, air shocks, $2,895. 382-3604.

1957 CHEV. 4-DOOR, $350. 477-9410 after 7 p.m.

'55 PONTIAC $75 OR FOR PARTS. 383-9428. Running order.

AUTOMATIC CORTINA L, 1972 Wagon, $2,400, 477-1564.

'68 VOLKSWAGEN, $1350. 592-2309.

150 CARS FOR SALE

AMC

JULY JAMBOREE!

USED CAR SALE

Call an "AMC Good Guy" he'll bring the car of your choice for you to try, maybe buy!!

385-8756

'70 MAVERICK
6 cyl. std. compact for economy
$1795
SALE!!

'69 CORTINA
Std., 4-spd., clean condition
$1195
SALE!!

'69 RENAULT
Good condition — economical import!
$1095
SALE!!

'71 VOLKS STN. WAGON
Automatic, radio, popular VW
$2295
SALE!!

'74 VEGA
2-door, 4-spd., radio, nearly new!
$3195
SALE!!

'71 DATSUN 510
4-spd., wide ovals, radio A beauty!
$2195
SALE!!

Call a "GOOD GUY"

REG MIDGLEY MOTORS LTD.

736 Cloverdale
385-8756
Dealer Lic. D5383

1974 MUSTANG II, 4-SPPED, power steering, radial tires, rear window defogger, vinyl roof, Must sell, owner leaving town. Asking price $3800. Cost $5000. 384-0883. Apt. 5, 1249 Rockland Ave., ask for Bernie

'62 CHEV IMPALLA SS, POWER steering, power brakes, automatic, 283 four Barrell reconditioned, 327 head. Chromies Best offer over $500. 386-0707.

1970 PLYMOUTH FURY 2, 2 door hardtop, V-8 automatic, P.S., P.B., B. Madsen Motors Ltd. 478-5011. D5026.

1973 FORD STATION WAGON, automatic, power steering, power brakes, radio. Must sell this week. 478-7933.

1969 BUICK ELECTRA, FULLY powered, 1 owner, like new, owner leaving country. Asking $2500. 383-0332.

PRIVATE ONE OWNER 1971 Valiant Duster. 2-door, slant 6 automatic. Radio, 23,000 original miles. $2,650. 385-0271.

'67 COUGAR 390 4-SPEED, MAGS, vinyl roof, power disc brakes, $1475, 385-5854.

1960 VAUXHALL, 6 CYLINDER, good running order. Offers. 382-0534, after 5 p.m.

1962 FALCON, ONLY 49,000 miles, 6 cylinder automatic, a lovely car for $595. 384-5173.

'69 PLYMOUTH SPORTS SATELlite, 318 automatic, all options, good condition, $1650, 385-5854.

'67 CHEVELLE 396, POWER stering and brakes, new paint, offers. 642-3160.

'61 COMET AND '62 CHEVY II, both need body work, offers. 385-7449, Doug.

'61 PONTIAC CONVERTIBLE V8 automatic, P.S., P.B., offers, 592-3193.

'61 BISCAYNE 2-DOOR, GOOD condition, 6-cylinder, 592-9871, contact Mark, before 3:30 weekdays.

1966 FIAT 850, 35,000 MILES, good condition. $1,200. Call 382-8551 after 5 p.m.

'71 CRICKET, AUTOMATIC good condition, $1,900 or best offer. 383-5339.

1965 METEOR MONTCALM, P.SS., P.B., runs well, looks good, luxury model, 384-1818.

'68 EPIC ENVOY, MECHANICALly sound, open to offers. Two '65 Sunbeam Imps., free. 479-4574.

'71 MONTEGO, POWER STEERing, power brakes. Like new $3,200. 383-6778.

SACRIFICE, LEAVING FOR AUStralia, must sell '70 VW Window Van, offers. 652-2991.

'62 FALCON WAGON, 6 STANdard, tested, good tires. $250. 384-5321.

930 FORD PICK-UP, NEEDS INterior finishing and door glass. Chevy powered. 642-3256.

1973 PINTO RUNABOUT, 4 speed, B. Madsen Motors Ltd. 478-5011. D5026.

1971 AMERICAN MOTORS HORnet, 2-door automatic, 6-cylinder. B. Madsen Ltd. 478-5001. D5026.

1971 PINTO AUTOMATIC, WHITE vinyl top, radio, immaculate. 386-6891.

63 CHEV STATION WAGON, 292 6 cylinder, rebuilt, automatic, good condition. 477-6596, 5-7 p.m.

FURY
'64 Plymouth, $395. 388-7941

1955 CHEVROLET. $125. 477-4628. Must sell by Saturday.

150 CARS FOR SALE

Speedway

VOLKSWAGEN
PORSCHE
AUDI

VANDALS HAVE STRUCK!!

OUR LOSS IS YOUR GAIN!
MINOR SCRATCHES, BROKEN RADIO ANTENNAS ETC.—THESE ARE JUST A FEW OF THE DAMAGES INCURRED BY YATES ST. AUTO DEALERS.

U-FIX! U-SAVE!

74 GMC ¾-ton. Loaded!
74 VW 7-pass. bus. A.T.
74 VW Super Beetle
74 VW Custom Beetles
73 AUDI A.T.
73 MERCEDES SE
73 DATSUN 240Z
73 CAPRI A.T., sunroof
73 PORSCHE 914, 2 litre
73 BMW 2002, sunroof
73 CELICA A.T.
73 JAGUAR XKE
72 DODGE
72 VOLVO 164E
72 VW Super Beetle
72 VW Window van
72 TOYOTA pickup
72 VW Camperized van
72 VW station wgn.
72 VW Westfalia camper
72 VW DORPER camper
72 914 PORSCHE
71 VW DORPER Camper
71 VW Custom Beetle
71 VW de luxe Beetle
71 TOYOTA 4x4
70 VW De luxe
70 MGB, GT
70 VW camperized van
70 VW Squareback, A.T.
69 DODGE stn. wgn.
69 VIVA A.T.
69 VW Westfalia camper
69 BEAUMONT wagon
69 VW camper
69 MERCEDES 280 SL
68 VW Squareback
68 VW Beetle
67 RAMBLER American A.T.
66 FORD pickup A.T.
66 TRIUMPH SPITFIRE
65 VW de luxe
64 VW custom
64 AUSTIN A.T.
63 INTERNATIONAL Motorhome
61 VALIANT Wgn.
61 VOLKSWAGEN
59 VOLKSWAGEN

Speedway Motors Ltd.
971 Yates at Vancouver
Dealer Licence D-6055

385-2415

CAMPER SPECIAL
1971 Volkswagen Westphalia camper, 4 speed transmission with AM radio, sink, ice box, full canopy top, canvas bunks. Sleeps 4. Low mileage. Extremely fine condition. Call Terry Cramp, McCallum Motors, 382-6122 or 592-9388 D6822.

1972 VOLVO 164, 6 CYLINDER, 4-door sedan, fuel injection, automatic, transmission, power steering, power brakes, power windows, AM-FM radio, air conditioning, 4 wheel disc brakes, plus radial tires, leather interior. Call Terry Cramp, McCallum Motors, 382-6122 or 592-9388. D6822.

DUNE BUGGY
Rebuilt engine, oil seals, wheel bearings, brakes and front-end. Orange, black and white. Lace flames, padded roll bar, Mickey Thompson tires, chromies, shag carpet, extras. Custom buggy. $1,600. 245-2058.

1968 CHEVELLE SS 396, 525 H.P., power steering, power brakes, Isky cam, Hurst 4-speed, 12½-1 TRW pistons, racing shocks, 60 series radial tires, Craggar mags, 1,200 miles on motor, asking $3,395 or best offer. Ask for Maurice, days, 656-5502, evenings, 656-3261.

ONE OWNER
1969 Volvo 145 station wagon, 4 speed transmission, radio, new car condition. Call Terry Cramp, McCallum Motors, 382-6122 or 592-9388. D6822.

1973 GREMLIN X LOADED Only 16,000 miles, take pickup or van in trade. D-5578.

VICTORIA JEEP
HILLSIDE at ROCK BAY

1969 MERCURY BROUGHAM, power brakes, power steering, 4-door hardtop, new paint, factory vinyl roof, excellent shape. Phone 477-9224 or 477-3139. $2000.

1967 PONTIAC PARISIENNE, 2 door hardtop, V8 automatic, power brakes and steering, very good condition. 385-5131.

MUST SELL, POSTED NORTH. 1969 Volvo 144 S, good mechanical condition, radial tires and radio. $2,000 firm. Call 478-3013.

URGENT—MUST SELL, LEAVING TOWN 1969 FAIRLANE 2-DOOR HARDTOP, ALL POWER, MUST BE SEEN, 383-1980.

1962 GALAXIE
4-door sedan, reconditioned, tested, excellent condition. Offers. 592-9833.

1970 FURY I V-8, AUTOMATIC, power steering, power disc brakes, vinyl roof, excellent condition, $1200. 479-5958.

'69 MERCURY COMET, V8, 2 door, red and black. Contact no. 51-4061 Larchwood Drive. Leaving province.

1969 DATSUN 510, NEW PAINT, Custom accessories. Radial tires, etc. $1,450 or closest offer. 656-1476.

1960 RILEY 1.5 LITRE. TESTED March 1975. Includes spares, needs some work. As is, $225. 385-7418.

1962 COMET, BLUE, 4 DOOR. Call 478-5088 to arrange viewing.

'62 PONTIAC CONVERTIBLE, $350. 385-2090. View at 305-667 Head, 5-9 p.m.

VW DUNE BUGGY, TESTED, roll-bar, 36 h.p. skid pan, offers. 478-3038.

'73 DELUXE 7 PASSENGER Volkswagen bus, sunroof, warranty, 10,000 miles, $4,500. 384-8558.

'72 VOLKSWAGEN FASTBACK, automatic, low mileage, 1 owner $2600, phone after 6 p.m. 477-5266.

1974 VEGA STATION WAGON, GT interior, low mileage. Great on gas. $3,200 or best offer. 478-2658.

968 IMPALA 2-DOOR HARDTOP, power steering and brakes, 386-9403. Evenings, 383-2587.

'65 PONTIAC, POWER BRAKES, power steering, tested till May '75. Offers. 477-3996.

1973 MONTE CARLO. $4,600. phone after 5:00 p.m., 477-8773.

'72 DATSUN 510, EXCELLENT condition. $2,250. 383-8777 after 5.

150 CARS FOR SALE

1968 VOLVO '142'
Low mileage. Very clean
$2450

1972 PEUGEOT '304'
A very sporty car $2650

1967 ROVER '200'
Very clean, well maintained $1695

PLIMLEY

BRITISH CAR CENTRE
1010 Yates 382-9121
Dealer Licence D-5852

'74 AMC HORNET HATCHBACK, 304 V-8, automatic, power steering, power brakes, X-pack, sway bar, heavy-duty suspension and more. Cost $4,500, asking $3,700. 479-2216 after 5:00 p.m.

'61 WESTPHALIA VOLKSWAGEN, new tires, ice box, carpeting, wood panelling, motor has 55,000 original miles. Must go, $1,000 firm. Call between 6 and 9 p.m. 592-0622.

$1,059 LESS THAN '74 MODEL Buy 1973 Toyota Corona 2-door hardtop 4 speed, 2,000 c.c. 4 cylinder, radio, undercoating, to view please phone 388-7463 after 5 p.m.

1952 CHEVROLET "WOODY WAGON" ONLY 6 IN CANADA. MANY SPARE PARTS, EXCELLENT CONDITION. CLOSEST OFFER TO $1,800. 382-1424.

1972 CORTINA STATION WAGON, automatic transmission, low mileage, phone 384-2333.

1972 PINTO 3-DOOR RUNABOUT. 4-speed, radio, $2300. 479-3340.

151 SPORTS CARS

The Garden City Collection of 'Great Ones'

Performance Sports Cars

72 'VETTE Panel.
73 CHARGER. S.E.
71 MGB Rdstr.
74 MG Midget.
73 240-Z. Mags.
73 MACH I. 4-spd.
70 SUPER BEE 383, 4-spd.
70 GTX, "souped up"
70 GTO Judge, 4-spd.
71 DATSUN Fastback.
73 COMET GTs
67 'VETTE Rdstr.
66 'VETTE Panel.
65 'VETTE Rdstr.
66 GTO, tri-power
68 ROADRUNNER, 383, 4-spd.
73 MAZDA RX2
68 CAMARO, 4-spd.
72 MALIBU 350
73 FIREBIRD
68 OLDS 442, 4-spd.

All trades accepted
GARDEN CITY Auto Sales Ltd.
2978 Douglas
South of Mayfair Shopping centre
Dealer licence No. D-5605

RESTORED TR3A '58 OVERdrive, rebuilt engine, hardtop, new trans, interior and paint; after 6. 385-9517 Archibald, room 10.

'72 FIAT, 124 SPORT COUPE, radio, radials, 5 speed, Twin overhead Cam. Cible driving lights. $2,950. 592-4387. Call after 5 p.m.

65 MGB CONVERTIBLE, GREEN, new top, rebuilt trans., recent head overhaul, and valve grind, 30 MPG. $975. No. 5-1190 Fort St.

1969 TRIUMPH GT 6 PLUS, REbuilt engine, transmission. Recent paint job. Good interior, asking $1850. 384-3140.

'68 CORVETTE CONVERTIBLE, 327, 350 h.p., good paint, new tires, exhaust, carpet, 385-8874 after 6 p.m.

1973 BMW BAVARIA, BEIGE, sunroof, radio, tinted glass, under warranty, 6500 miles, asking $8250. Duncan, 746-6244.

'73 DATSUN 240Z U.S. INDY mags, radials, AM-FM radio. Asking $4,800. 477-5927 or 748-9491, Duncan.

'71 TR6, MUST BE SEEN, BEST offer by Friday, view at 101-2630 Cook Street. 384-2266 after 5.

62 TR 4, GOOD CONDITION. Best offer over $1,000. 477-8767 between 5 and 7.

1970 FIAT 124 SPIDER SPORT convertible 5 speed, mags, low mileage, 1 owner, $3295 478-5387.

'61 AUSTIN HEALEY 3000. VERY good condition. $1700 or best offer. 384-5074.

1969 SPITFIRE, VERY GOOD shape, good paint and body. 477-4961

1972 TRIUMPH GT6, LIKE NEW. Metro Toyota, 386-3516. D.L. 6455.

1961 PORSCHE. 598-3242.

1970 MG MIDGET, PHONE DUNcan 746-6430 after 5.

'70 MGB AM-FM TONNEAU, $1800 firm, 385-9517 after 6. Graham.

65 TRIUMPH SPITFIRE, offers. 385-7498 between 5-7 p.m.

'71 CORVETTE 454 4-SPEED 743-2357.

1964 VOLVO P-1800. 477-6578.

'73 CELICA, TOO SMALL, FIRST reasonable offer takes. 477-6430.

SELL IT FAST THROUGH CLASSIFIED DIAL 386-2121

154 TRUCKS AND BUSES

1954 DODGE PICKUP WITH camper, 289 Ford with 3,000 miles on meter, 3-speed automatic, 29,000 miles on body, lots of extras, $1500. Must see to appreciate. 388-9710.

BRAND NEW DATSUN ½ TON pickup, fully equipped.
McCALLUM MOTORS LTD.
1101 YATES 382-6122

'74 HEAVY CHEVY ¾ PICKUP, 454 cc, like new. 4,000 miles. Fully equipped, rear step bumper, $4500. 479-4404.

1972 VOLKSWAGEN POP-TOP, 20,000 miles, good condition, stereo casset player, $5500. 293-2031, Jordan River.

1970 GMC VAN, 18 FT. ALUMInum enclosed box, low mileage on engine and transmission. Phone 384-7032 for details.

1953 MERCURY ½-TON PICKUP. 478-1450.

1966 MERCURY ¾-TON, PHONE 477-3689.

FOR SALE: 1972 VOLKSWAGEN window van. Phone 384-3677.

154 TRUCKS AND BUSES

DRIVE WITH A SMILE TO

ENSIGN
Dodge TRUCKS AND RECREATION VEHICLE CENTRE

QUADRA at CALEDONIA

NEW DODGE TRUCKS WITH EXTENDED WARRANTY

FOR IMMEDIATE DELIVERY

—Pickups
—Vans
—Sportsman wagons
—Cab and chassis
—Stake bodies

USED TRUCKS
ALL WITH 24 MONTHS G.W. WARRANTY

68 JEEP panel, 6-Cyl., 3-speed.

71 V.W. WESTFALIA camper. AM-FM radio, 4-speed.

72 V.W. CHIMO camper, 4-Cyl., 4-speed.

72 DATSUN pickup and camper.

72 FARGO ½-ton pickup, 6 automatic, radio.

72 DODGE ½-ton pickup, V-8, A.T., radio.

72 FARGO van. 6, A.T.

73 DODGE ¾ ton pickup. V8, 4 speed.

73 TOYOTA LAND CRUISER, 6-Cyl., 3-speed, choice of 2.

73 DODGE ½-ton pickup, 4-speed, V-8, radio, canopy.

74 DODGE ½-ton pickup, V-8, 4-speed.

ENSIGN Chrysler Plymouth Ltd.
TRUCK DIVISION
QUADRA at CALEDONIA
386-2411
Ask for Truck Sales
Dealer Lic. D 7348

1971 FORD 200 VAN V-8 Automatic $3295; 1970 Wagoneer V-8 auto, power steering and brakes, $3795; 1971 Jeep Pickup V-8 4-speed, power steering and brakes $3795; 1969 I.H. Crew Cab Pickup 4-wheel drive, $2795. D-5578.

VICTORIA JEEP
HILLSIDE at ROCK BAY

1961 1 TON DODGE POWER wagon, 4 wheel drive, 4 speed, flatdeck with sides, 10,000 lb. power take off winch, $1,000 firm. To view please phone 388-7463 after 5 p.m.

1969 ¾ GMC LONGHORN FLEET side. Excellent condition. 350-V8 automatic, radio, racks, rear bumper with big equalizer hitch. $2350. Owner 592-6601.

LEN BARKLEY INTERNATIONAL
517 Herald St. 388-5508.
New and Used Trucks

48 FORD ½ TON PICKUP, RUNning gear in good condition, very little rust, excellent farm vehicle, $235, 384-2339, 479-2884.

'64 FORD ECONOLINE, SEMIcamperized, new rear, safety tested, $695. 310 Bay St. 383-8302. D7703.

1970 FORD RANCHERO PICK-UP, V-8, automatic, radio, $2,995. B. Madsen Motors Ltd., 478-5011. D 5026.

TRUCKTOWN 386-1711
Everything In Trucks
On Bay St. below Government St.
2525 Bridge St.

972 DATSUN 1600 PICK-UP, 2,195. B. Madsen Motors Ltd., 478-5011. D 5026.

949 GMC ¾-TON FLAT DECK, $395. B. Madsen Motors Ltd., 478-5011. D 5026.

963 CHEVROLET PICKUP AND camper. $1595. B. Madsen Motors Ltd., 478-5011. D-5026.

1971 VEGA PANEL DELIVERY automatic, side windows. $1995. B. Madsen Motors Ltd. 478-5011.

1973 GMC 1 TON FLAT DECK, duals, power steering, brakes. 477-4340.

1970 GMC SUBURBAN ¾-TON, 350, 4 speed, good condition. $2650. 382-2965.

'56 MERCURY ½ TON TRUCK, rebuilt motor, $575 or offers. 598-7388.

1971 CHEV BLAZER, 4 WHEEL drive, excellent shape. $4700 or nearest offer. 386-2333 or 384-2395.

'61 FORD VAN, ENGINE JUST redone, asking $700 or offers. 478-4451.

1950 MERC, V8 4-SPEED, GOOD condition. Best offer. Must sell this week. 479-7727.

61 FORD VAN, '67 6-CYLINDER engine, semi-camperized, good condition throughout. 382-7608.

'73 CHEV BLAZER, FULLY AUtomatic, will take trade, asking $5500, 383-9915.

'73 FORD PICKUP, LOW MILEage. P.B.P.S. V8 with 4-speed, 388-6985.

69 ECONOLINE VAN, MANUAL, big 6, $1900 or best offer. 478-5122.

'49 GMC PICKUP, GOOD CONDITION. 477-9136.

1962 FARGO, V-8, 4-SPEED, runs. As is $275. 479-3479.

1967 DODGE VAN, $1495. B. MADsen Motors Ltd., 478-5011. D-5026.

MACK TRUCKS.
Clark, 592-0510.

1973 CHEV BLAZER, FULLY AUtomatic, will take trade. 383-9915.

'57 CHEV PANEL NEEDS WORK, best offers, 383-2337.

158 TIRES

"PIRELLI"
STEEL BELTED
RADIAL TIRES
215-15-Size only at $55.00 ea. exchange
"CHARGEX"
or
PAY DAY TERMS
at
D & D TIRE
1620 Blanshard St.
382-7283

160 PARTS, ACCESSORIES

Sears
RECONDITIONED
ENGINES
Motor problems? Buy a reconditioned motor from SEARS with a 24,000-mile guarantee. Call Gary, John or Frank at 388-9111 (local 251). Call today.
Simpsons-Sears Ltd.

OUR NEW LOCATION
Your Car's "Heart" is the BATTERY
Sure Start Every Time GET an "ACME"
LOWEST PRICES IN TOWN
Delivered and Installed
FRANCIS BATTERY and TIRES LTD.
2150 Blanshard Street

CORDS
Rings, bearings, gaskets, piston repair, valve jobs. Same day service for most work. The impossible takes a little longer. Open 7-6, Monday-Saturday. Cords Piston Rings (1963) Ltd. 2925 Bridge St. 383-0011. Evenings, 598-4834.

'68 CAMARO PARTS. 4 SPEED, 12 bolt rear end, spoiler and trunk lid. Passenger door. Bare 327 block and crank. Pair of headers fit '67-72 Camaro, '64-'72 Chevelle, '66-'72 Chev passenger, '68- '72 Chev II. 385-2952 between 5 and 7.

MARK TEN C.D. IGNITION SYStem does save gas and eliminates 3 out of 4 tune-ups. Details from Trans-World Enterprise, 1817 Douglas, 385-1941.

COMPLETELY REBUILT AND not yet assembled MGA 1600 engine plus trans, $350; Austin 1000 engine part plus trans. and new clutch. $65. 384-2339, 479-2884.

RADIATOR REPAIRS, FAST TOP quality repairs at Maurice's Auto Body, 427 Beta St., phone 384-3121 Located behind the Burnside Pay and Save Gas Station.

14" CHEV CHROMIES, 4 WITH tires, $150. 1 set new Volkswagen wheel adapters, 4 stud to 5 stud, $17. 382-9019.

GMC 6-CYLINDER POWER glide, 2-speed automatic transmission, sell separately or as one unit. Reasonable. 384-8292.

REBUILT 283 BELLHOUSING nd trans plus wrecking '62 Nova onvertible, best reasonable offer. 384-0440.

WRECKING 1974 MGB, 1970 FIAT, 1967 Falcon V8, 1966 Dodge V8, two 1964 Valiants V8 and 6 cylinder. 478-3344.

HAVE CARBURETOR SET UP with 4 two barrels on manifold, will fit 289 and 312 Ford engine. Open to offers. Call Gary 384-6365.

'64 OLDS 88 PARTS; '66 GMC RAdiator, $10; alternator, $40; car radio, $15; 384-9065.

1961 RENAULT, GOOD FOR parts, excellent rubber. Any offers considered. 477-1311.

283, HIGH RISE, SHARP, EXcellent condition. $225 firm. Close ratio gears for early T-10. 385-7206.

1965 CHEV ½ TON TRUCK, needs work, 1953 Chev motor, best offer for both. 478-5358.

428 AUTOMATIC TURBO HYDROmatic trans., stock 428 parts. Offers. Dave, 382-5254.

WANTED: 1932 FORD FRAME, top dollar paid depending on condition. Phone 479-3743.

FOR SALE: LOW MILEAGE 1971 302 and 3-speed automatic transmission. Offers, 384-6884.

CANOPY AND ACCESSORIES for import truck. After 4:30 p.m., 478-3972.

TRIPLE-A BATTERY CHARGER, model No. 286, Silver Beauty. Offers. 656-5439.

27 CHEVY MOTOR AND TRANSmission, 4 barrels. Good running order. Best offer. 386-6659.

WANTED: SET OF SPRINGS FOR a 1961 Dodge passenger car. 385-1032.

WANTED 850 OR 950 HOLLEY carb, 479-2792.

60 VW BEETLE, NEW PAINT, offers. Extra parts. 478-5988.

FOUR 17" SPLIT RIMS WITH good rubber. 479-3479.

WANTED: '63 FORD PICK UP 3-speed transmission. 478-3080.

GOOD 283 MOTOR WITH FOUR barrel. phone 478-5619.

'62 PONTIAC 283 V-8 FOR PARTS. 384-3284, 2602 Dowler Place.

8' CANOPY, $225. 386-9761.

WANTED FOR 289, 4 BARREL and intake manifold, 479-4528.

1959 HILLMAN FOR PARTS OR fix, $50.00. 479-2809.

166 CARS AND TRUCKS WANTED

WANTED FOR CASH
Sport Cars
Luxury Cars
Muscle Cars
Import Cars
Compact Cars
Motorhomes
Trucks
Motorcycles
HIGHEST CASH PRICES PAID FOR LOCAL PREMIUM AUTOMOBILES PAID FOR OR NOT!
DePAPE
760 JOHNSON STREET
(REAR OF SHELL STATION)
384-8035
DePAPE MOTORS LTD.

SHELBOURNE AUTO MART Ltd. 1640 Cedar Hill X Rd. 477-9166 We Buy Cars — Instant Cash

WANTED: '65-'68 VOLVO 122S Station wagon or '65-'69 VW Station wagon. 383-3042.

WANTED. '55 CHEV. 2 DOOR sedan. 478-3546.

WANTED: 65—68 MUSTANG, AUtomatic. 478-1096.

WANTED: SINGLE AXLE DUMP truck. 658-8082.

166 CARS AND TRUCKS WANTED

CASH?
If You Need Cash We Need Your Car Or Your Truck
(PAID FOR OR NOT)
RECIEVE
TOP DOLLAR
Instant Cash
No Waiting
SEE
FAIRWAY
AUTO BROKERS
384-1412 950 Yates St.
(24-Hr. Phone Service)
D-5039

168 CAMPERS, TRAILERS AND MOTOR HOMES

SAVE
$300 to $350
at
PURVIS FLACK
JULY INFLATION FIGHTERS
'74 SCAMPER 16'
SLEEPS 6, STOVE, FURNACE, 3-WAY FRIDGE, TWIN PROPANE TANKS. REGULAR $3450.00.
JULY SPECIAL
$3150
'74 TAURUS 19½'
SLEEPS 6, STOVE, OVEN, FURNACE, FRIDGE, SHOWER, H-W HEATER, DUAL HOLDING TANKS, TWIN PROPANE TANKS, WHITEWALL TIRES, 12V POWER RANGE HOOD, 60 AMP BATTERY PACKAGE, ON TANDEMS. REGULAR $4250.00.
JULY SPECIAL
$3895
PURVIS FLACK
TRAILER SALES AND SERVICE
1080 GOLDSTREAM AVE. IN LANGFORD
478-8377
Open evenings Mon. through Fri.
DL 6909

WINNEBAGO
MOTORHOMES
TRUCK CANOPIES FROM $349
13 and 16 Ft. WINNEBAGO TRAVEL TRAILERS
CORNELL CHEV.-OLDS
3050 Douglas 385-5777
Dealer Lic. D-5388

CAMPER SPECIAL
1971 Volkswagen Westphalia camper, 4 speed transmission with AM radio, sink, ice box, full canopy top, canvas bunks. Sleeps 4. Low mileage. Extremely fine condition. Call Terry Cramp, McCallum Motors, 382-6122 or 592-9388. D-6822.

1972 SPORTSCRAFT TENT trailer, hard top, sleeps six, equipped with boat rack, 12' aluminum boat, 3.5 outboard motor, package offer. 383-1268.

61 WESTPHALIA VOLKSWAGEN, new tires, ice box, carpeting, wood panelling, motor has 55,000 original miles. Must go, $1,000 firm. Call between 6 and 9 p.m. 592-0622.

'68 MERCURY ¾-TON 4-SPEED 390, excellent condition; new custom 11' self-contained camper, sleeps 6, $5700, phone after 6 p.m. 477-5266.

968 FROLIC 19', SLEEPS 6, TOIlet, heater, oven, 4 burner stove, itch and sway bars included. $2000. 477-5546.

32 TERRY TRAILER 23'. MODEL Immaculate self-contained with ll conveniences including air conditioning. $3995 firm. 592-4803.

16' SCAMPER TRAILER, BRAND new, fully equipped and ready for the road, open for viewing anytime. 478-7398.

UTILITY TRAILER, 7'x14', 6-PLY tires, spare, lights. Just moved furniture from Alberta. $300. 592-6601.

'72 FARGO MAXI VAN, 50,000 miles, camperized, asking $3,000 3159 Shelbourne, apt. 105, 5:30-7:30.

1974 TERRY TRAILER, 23', sleeps 7, cost $5,400, sell $4,600, homemade tent trailer, hardtop, $500 firm, 478-6268.

13 FT. SHASTA TRAILER, ICEbox, 3 burner stove, electric brakes. Immaculate condition. Phone 598-8395 after 6 p.m.

OWN A FINE CAMPER TRAILER and save the money you plan to spend renting a motel. Phone 658-8955.

ARISTOCRAT, 15' LO-LINER, oven, fridge, spare wheel, excellent condition, as new inside $1600. 385-0297.

13' CUSTOM BUILT CAMPER on 1 ton GMC, dual wheels, only 7,000 miles, $7500, 385-6131 days, 642-3816 evenings and weekends.

HARDTOP TRAILER TO RENT. Available July 29 to August 18. Again available August 26. 386-7302.

1974 10½' KIT CAMPER, SLEEPS 7 or 8, 4 hydraulic jacks, used twice. $2750. 478-2284.

WANTED TO RENT CAMPER for August 3-4-5th. Have own truck. 478-6412.

UTILITY TRAILER FOR SALE, 4½'x8½'x6'. Open to offers. 592-3397.

64 ECONOLINE WINDOW VAN, fully camperized. Rebuilt engine, 385-8995 after 5:30.

1970 SEARS SOFT TOP TENT Trailer with mattresses, excellent condition, 479-2998.

FOR RENT, 15' TRAVEL TRAILer August 26, call evenings. 382-9515.

1973 WINNEBAGO 24' MOTOR Home. Sell or trade for property. Box 2131, Merritt, B.C. 245-3469.

1970 WESTFALIA CAMPER, well taken care of. $3,850 or offers. 385-3862.

'72 TERRY 24-FT. LIKE NEW, many extras, sleeps six. Phone 388-6740.

SMALL 4-WHEEL TANDEM flat deck trailer, 12" tires, newly built. $135. 642-3032 mealtimes.

'68 CHEV VAN, CAMPERIZED, panelled, good condition, asking $1600. 383-6115.

168 CAMPERS, TRAILERS AND MOTOR HOMES

AMC
Original "GOOD GUYS" Great Camper Buys!
During Our
JULY JAMBOREE!
BRAND NEW
DELUXE PARKLANE Hardtop Tent Trailers
Reg. $1195
SALE
$1048

1-only used Tent Trailer
$495

FANTASTIC
OLYMPUS 2100 Motorhome
Featuring dual air conditioning, and only used once!
SALE
$13,900
'73 VW SAFARI
The deluxe VW camper unit. Beautifully equipped, like new!
$7195
CALL A "GOOD GUY"
385-8756
REG MIDGLEY
Motors Ltd.
736 Cloverdale Ave.
Dealer Lic. D5383

impala CAMPING WORLD SIDNEY
BUY NOW AND SAVE!!
LIONEL APACHE
VENTURE NIMROD
LEISURECRAFT
Tent Trailers
MOTORHOMES AND MINIHOMES
CHAMPION EMPRESS FIREBALL JAMBOREE
all sizes available
TRAILERS
SPRITE and SKYLARK
Fully equipped, from $2595
5TH WHEELS
Book TENT TRAILER Rentals Now!!
PROPANE
Open every day except Monday
Impala Camping World
10077 Galaran Rd. off Pat Bay Hwy in Sidney.
656-5504
D.L. 7358

CLEARANCE
SALE!
ON
1974 ARISTOCRAT Trailers
ONLY 2 LEFT
1 — 18' Tandem
1 — 20'6" Tandem
HORWOOD MAZDA
385-1451
Johnson and Blanshard
DEALERS LIC. D-7222

1966 VW, VAN, REBUILT EngIne and transmission. Camperized. 384-8830.

OR RENT ON ISLAND 17' trailer, full facilities. 479-7687.

TENT TRAILER FOR SALE, 384-8406.

TENT TRAILER FOR RENT, sleeps 4, $30 per week. 478-3329.

14-FT. TRAVELAIRE TRAILER, excellent condition. $1600. 477-4819.

TENT TRAILER SOFT TOP, good condition, $300.00. 479-8669.

168 CAMPERS, TRAILERS AND MOTOR HOMES

27'
SERCURITY
5th Wheel
TRAVEL TRAILER
ALL DELUXE FEATURES
Including Air Conditioning!
PRICED TO CLEAR!
$8550
— ALSO —
See Our Fine Selection Of
GMC
—Light-duty trucks
—Crew Cabs
—4-Wheel Drive
—Endura Vans
GMAC AND BANK FINANCING
EMPRESS Leisureland
2524 DOUGLAS
FOR PROMPT AND COURTEOUS SERVICE
382-7121 or 382-5331
Empress Pontiac Buick Ltd.
Dealer Lic. D 7340

Looking For
A Tent Trailer?
Take a Look At The Fabulous
SUNDOWNER
'At Amazing Prices'
MODEL 436
De luxe in every way, with features like 3-way fridge, furnace, 3-burner stove, sink, water tank, inside, outside water propane tank, spare tire, jacks, torsion ride axle, solid insulated roof, drapes all around, sleeps six, solid door, vinyl bunk ends, crank-up, all this plus much more for only
$2450.24
MODEL 426
A lightweight tent trailer, just dandy for the family of six. All conveniences like a stove, sink lights, water tank and furnace for cold evening use. Complete with solid insulated roof and vinyl bunk ends to wait out any storm. See this beauty today and take advantage of our special low price, while they last, only
$1938.00
MODEL 416
This is it. The lightweight de luxe tent trailer you've been looking for. Everything you'll need is in this one. Ice chest, stove, sink, water tank, spare tire and drapes, plus it has a solid aluminum roof for your boat, vinyl bunk ends, cupboards galore, step, front crank and wheel, torsion ride axle and it sleeps six. Top quality and economy priced at only
$1550.34
COASTLINE
TRAILER CENTRE
1915 QUADRA ST.
388-6021
"TRY US YOU'LL LIKE US"
Dealer License No. D-7405

FENNELL'S TRAILER SUPPLIES
Parts — Propane — Repairs
Profiled Aluminum
GALAXIE CAMPERS
SPORTSMAN CANOPIES
Summer Hours
Open 7 days a week
6459 Pat Bay Hwy. 652-2511

DOGWOOD TRAILER SALES
PARTS — PROPANE RENTALS
RANDELL TRAILERS AND CAMPERS 478-6841
2630 Deville Road
Dealer Licence D-7410
Highway 1 and Millstream Rd.

GLENDETTE TRAILER, SLEEPS five, stove, oven, ice box, curtains seat covers, water tank, pressure water, propane gas and electric wiring, stabilizer, newly tested. $1,090 or best offer. Phone 592-3957.

19' FLEURY MOTORHOMES, TUbular steel frames. Used 15' Falcon trailer, $1495. Jackson's 974 Goldstream, Hwy. 1-A D6000.

RENT 27' WINNEBAGO CHIEFtan. Private fully equipped, August, September, 390-4417, J. Miller.

FOR RENT 17½ FT. TRAILER, full self contained, set up at Shawnigan Lake, reserve now by the week. 477-4147.

FOR SALE 8X30, ONE BEDROOM trailer, very clean, set up in Trailer Park, Sooke area. $2,350. 642-3531, 642-3581.

15' TRAVELAIRE HOLIDAY trailer, sleeps 6, furnace, stove, 2-way fridge, many extras, $1400. 386-6920.

RESPONSIBLE FAMILY W' to rent Tent Trailer from August 10th to 25th. 477-6338.

CAVEMAN 8½ FT. CAMPER, EXcellent condition, $2450. 652-1010.

BARGAIN: 14' TRAVEL TRAILER, $695. 479-6957.

SMALL UTILITY TRAILER $60, 384-7026.

168 CAMPERS, TRAILERS AND MOTOR HOMES

S. J. PEDEN LTD.
your
VANGUARD DEALER
In Stock
FOR IMMEDIATE DELIVERY THE FULL RANGE OF THE POPULAR
Vanguard Campers
JUST ARRIVED
22 ft. Vanguard rear Bath minimotorhome built on a Dodge 1-ton Maxi-Van chassis. This beauty has all the comforts of home.
Also
See the popular 20 ft. Vanguard mini-motorhome priced right at $12,415.00.
PRICED TO SELL
ONLY 1 LEFT
24' Open Road Motorhome $10,995
TRADE-INS
74 VANGUARD 21 ft. 5th wheel self-contained $5995
73 VANGUARD 8'6" camper $1625
74 JAYCO hardtop tent trailer sink, stove, spare, ice box $1595
72 OKANAGAN import c-w fridge, oven, jacks, furnace $2095
67 SCAMPER, jacks, oven, toilet $2095
Canopy to fit import truck $ 250
8' ALUMINUM canopy $ 175
8' FIBREGLASS $ 125
VAN TOPS
Yes, we supply and install fibreglass van tops.
CAMPER RENTALS
If you have a truck and require a camper reserve now!
PARTS AND ACCESSORIES
If you're building a camper, trailer, or boat, or converting a van or just modifying what you have be sure to see our large assortment of SINKS, FRIDGES, ICE BOXES, INSULATION, HOT PLATES, ROOF VENTS, WINDOWS, SPRUCE FRAMING PANELLING, TOILETS, LIGHT FIXTURES, HEATERS, WATER TANKS, TABLE LEGS and many, many other useful items.
OPEN 8:00-5:00, Mon.-Sat.
UNIT SALES LOT OPEN TILL 9:00 THURS. AND FRI.
S. J. PEDEN LTD.
Dl. 7338
2855 Quesnel St.
386-3464

LAYTON
WEEK-N-DER
COUNTRY SQUIRE
GEM TOPS
DROP IN AND SEE the new WEEK-N-DERS
8 ft., 9½ ft., 11 ft.
also the new IMPORT MODELS
'64 VANGUARD 8 ft. camper, furnace, stove, oven $795
NIMROD tent trailer $295
'67 17-ft. SCAMPER trailer, fridge, furnace, toilet, stove and oven, sleeps six, very clean. $2095.00
'66 12-ft. BILTRITE trailer, 2-burner stove, ice box, very light. $ 789.00
—CAR TOP Sleeper $ 89.95
—LINDAL Canopy $ 175.00
Trailer Rentals
BOOK NOW—VACATION AT SHAWNIGAN LAKE MOUNTAIN VIEW TRAILER PARK
In a new 22' COUNTRY SQUIRE $140 PER WEEK
VACATION AT RIVER BEND TRAILER PARK—PARKSVILLE, B.C.
In a new 19' COUNTRY SQUIRE Starting at $124 PER WEEK
Dominion Motors
1703 BLANSHARD ST.
(across from Hudson's Bay Parking Lot) VICTORIA, B.C.
385-5012 Dlr. No. D-5536

19 FT. 1969 TRAILER, EXcellent construction and condition, over $4000 to replace, completely self-contained, $2800. 477-1412.

21½ FT. TRAVEL TRAILER, furnace, fridge, oven, lots of storage space, good condition, $1995. 478-4769.

TRAILER FOR RENT, DAY, week or month. Summer and winter rates. 384-4818.

16' KENSKILL TRAILER WITH electric brakes, sleeps 8, $1,400. 477-5132.

SMALL TRAILER, ONE WHEEL, for a small car, 1,500 lb. capacity. 388-7607.

WANTED TO RENT — MOTOR home for 2-3 weeks from Aug. 10. 598-3206.

971 10½' CAMPER, 3-WAY ridge, stove with oven, toilet, furnace, jacks. $2450. 642-5189.

HOME BUILT ALUMINUM CANopy. Propane stove for camper, older style. 598-1915.

15' TRAILER, SLEEPS 4, TOP condition, bargain price, $995. 477-8895. 1919 San Franando Place.

169 MOBILE HOMES AND PARKS

BOB'S
MOBILE HOMES LTD.
D7454 386-3623
25 Crease Ave.
CLEARANCE SPECIAL
18' MINI HOME
Reg. $10,950. NOW $10,200
17' TRAVELAIRE
Reg. $3995. NOW $3,745
18' NOMAD
Reg. $4195. NOW $3,945
20'6" NOMAD
Reg. $4995. NOW $4,695
MANY MORE Specials in tent trailers and fifth wheels.
BUY NOW AND SAVE!
These are at '73 prices

TRIANGLE HOMES LTD.
GENERAL, LEADER PYRAMID, WESTBROOK KNIGHT, SQUIRE, PAGE
2435 TRANS-CAN. HWY.
478-1774 D2360

12X45, FURNISHED MOBILE home available. 1 bedroom, 4-piece bathroom, avacado appliances, storage shed. Located on large private lot, in Metchosin. $7,200. 478-7296.

DOUBLE-WIDE MOBILE HOME, 24'x50'. 3-bedroom, washer-dryer. 2 years old. $19,000. 385-0323 daytime, or 384-9863 evenings.

TOTE-EM TRAILER SALES
478-1041 Days 384-8791 Nights

WANTED: LARGE MOBILE home in Adult park. Reply Victoria Press Box 152.

169 MOBILE HOMES AND PARKS

WAGON TRAIN HOMES LTD.
EXCLUSIVE LISTINGS
Site No. 56 HIDDEN VALLEY, 12x52 Haralex. Included in price: Fridge and stove, washer-dryer. Large sundeck, nice lot, in adult section.
1973 OLYMPIAN, Including furniture, fridge, stove, washer, dryer. Site No. 103 HIDDEN VALLEY.
Site No. 98 HIDDEN VALLEY, 12x66 Statesman. Included in price: furniture, appliances, washer and dryer and skirting.
Site No. 22 CEDAR CREEK 12x68—2 Safeway. Utility room, front living room, furnished except for master bedroom.
Site No. 14 STRONG'S TRAILER PARK, Sooke. 12x60—3 Country Lane (Neonex). Stove and fridge.
STRONG'S PARK 12x68—2 Chanc. All furniture except twin beds in master bedroom and pianorgan in living room. Includes color TV. Home less than one year old.
Sooke Lot. 12x64—3 HARALEX. Stove and fridge. Unfurnished.
IF YOU WOULD LIKE TO VIEW ANY OF THE ABOVE MENTIONED CONTACT YOUR NEAREST WAGON TRAIN OFFICE.
MILL BAY
Trans-Canada Hwy. at the flashing light
743-5571
SOOKE
6647 Sooke Rd.
642-5533
LANGFORD
974 Goldstream
478-7333
VICTORIA
2515 Government
386-3291
Dealer Licence No. D-1-148

Happy Valley HOMES LIMITED
Dealer's No. D-1837
2681 Sooke Road
478-8303
—Park space available with all purchases
—Choice of 4 different park locations
—Good variety of stock selection

GOLDSTREAM MOBILE HOMES LTD.
PARAMOUNT PREMIER MONARCH AND PARKWOOD
Modern park space available with all purchases
2885 Trans-Canada 478-1751
2994 Jacklin 478-8391
Dealer Licence No. D-2328
OPEN 9-9

NEW HOME MODULAR
12x60 2-bedroom, furnished, washer, dryer, fridge, stove, 4-piece bath. Parking space on waterfront property at Sooke. Adults only park. Lot rent $65. Full price $15,000 delivered to site. Call 642-3261, 7-8 a.m. or after 6 p.m.

12'X68' PREMIER DELUXE, 2-bedroom, separate dining room, double sink bathroom, and utility room. Fully furnished, has fully finished cabana, 8'x21'. Closed-in veranda, sun-deck over carport. On beautiful landscaped site. Located at Strong's Mobile Park, 2206 Church Rd., Sooke. 642-5779 or 642-5476, afternoons and evenings.

BRAND NEW MOBILE 1974, never lived in, 3 months old, completely furnished with washer and dryer. Embassy, 68'x12', asking price $16,000 firm. Reason for selling—moving east. 642-5744. From 12 noon to 10 p.m.

178 SUMMER RESORTS

RIVERSIDE RESORT, R.R. 1, Qualicum Beach, B.C. S.C. units, heated pool, 7 acres park. Information and brochure on request. Phone 752-9544.

COWICHAN LAKE, TWO BEDroom unit, good swimming, boats available, 745-6223 Collect.

BEACH CABINS — TEXADA ISland, $75 to $85 per week. 486-7360.

181 TOURIST ACCOMMODATION

WATERFRONT 1 AND 2-BEDroom, kitchen units, TV, boat launching and anchor, $85 week and up. Crofton. 246-3112.

185 CONVALESCENT AND REST HOMES

FAIRFIELD HOMEY REST home, one semi-private room, one private room for lady needing care. Reasonable rate. Excellent meals. Tray service in room. Laundry. Hairset. Welcome to visit. 384-1750.

ROOM IN PRIVATE HOME, FOR elderly lady, every comfort and good meals. Reasonable rates. 478-8258.

PLEASANT ROOM IN SMALL guest house near park and sea. 385-4632.

VACANCY FOR LADY, NO steps, tray service, nursing care, near sea, 382-7406.

NICE SUNNY ROOM IN SMALL rest home, good meals, 388-7426.

SEMI-PRIVATE ROOM, TRAY service, ladies only, 385-1814.

190 ROOM AND BOARD

FREE ROOM AND BOARD FOR mature woman who will do light housekeeping and babysitting. 592-4571.

NEED ROOM AND BOARD IN Colwood or Langford area. Phone Al at 384-0491.

GENTLEMAN, SEMI OR PRIvate. Laundry, TV, central. 385-3547.

191 ROOM AND BOARD WANTED

WANTED: UNIVERSITY STUdent desires single room with board near bus lines. Reply to Donna-Leigh Goodman, 304-8th Street, South Cranbrook, B.C.

ROOM AND BOARD WANTED for young working man. 592-3041.

193 ROOMS TO RENT

AVAILABLE AUGUST 1 TO SEPtember 1, room for rent in large comfortable vegetarian co-op house. Singles or couples, child welcome. $80, inclusive. 383-1084 after 6 p.m.

WO ROOMS FOR RENT, $55 nd $70, kitchen facilities, linen upplied. Caretaker, 1010 Linden venue, 382-2351.

LARGE SLEEPING ROOM, PRIvate home. James Bay area, 431 Powell St., 385-6042.

ACCOMMODATION FOR SINGLE girl, block to beach, near bus and stores. $53 and $58 388-9364.

197 HOUSEKEEPING TO RENT

HOUSEKEEPING ROOM, $57. Close to downtown shopping, 383-4929.

WEEKLY, MONTHLY, CLEAN furnished, all supplied. Fridge, park, bus. 383-9794.

$80 FURNISHED, WALK TO town, mature and quiet only, 383-8101.

SMALL 2 ROOM COTTAGE, $90. 386-2648.

RITZ HOTEL
719 Fort St. 383-1021

199 HOUSEKEEPING ROOMS WANTED

WORKING LADY IS LOOKING for unfurnished, large room. 478-7901, mornings.

199 HOUSEKEEPING ROOMS WANTED

VERY LARGE UNFURNISHED room, bright and quiet, will decorate if necessary: near Beacon Hill Park or thereabouts. 388-9211.

200 APARTMENTS TO RENT UNFURNISHED

Chateau Victoria
40 BURDETT AVE., VICTORIA, B.C.
TEL. (604) 382-4221
NOW RENTING!
Victoria's newest downtown residential and commercial complex. Breathtaking panoramic views of the city, sea and mtns. Superior fire and sound-proofing, wall-to-wall carpets, drapes, balconies, colored appliances. Desk clerk on duty 24 hrs. "Parrot House" roof top restaurant. Covered parking.
1 bdrm. suites $174-$220
2-bdrm. penthses from $425
INFORMATION: CALL 382-4221

Announcing the opening of
WINDSOR COURT
260 Gorge Rd.
PHASE ONE
NOW RENTING FOR AUGUST
—1 2nd 2-bedroom suites
-1 bedroom suites from $180—$195
2 bedroom suites from $220—$260
—breakfast areas and 2 bathrooms features in some suites.
—Here is truly comfortable living in luxurious suites featuring:
—shag rugs
—colored appliances
—14 cubic foot refrigerator
—large balconies
—excellent sound proofing
—Enjoy further advantages . . .
—squash courts
—swimming pool
—sauna
—exercise room
—tennis court
—underground parking
—Within walking distance to shopping centres, bus routes.
—For further information call 384-5811.
McARTHUR PARK ESTATES Ltd.

Harbour Towers
A full facility 12-storey building
—hotel and related services
—quality restaurant dining room with room service
—swimming pool
—hydrotherapy pool and sauna
—underground parking
—24-hour staff
—wall-to-wall carpets and balconies.
LUXURY APPOINTED PENTHOUSES
—Sweeping views, 1,300—1,400 sq. ft.
—Wall-to-Wall carpets
—Brick feature wall with electric fireplace
—2 Bedrooms, den area, 2 baths
—Formal living, dining room
—Free hydro, free parking
Penthouses from $475
PRESTIGE OFFICE SPACE AVAILABLE
For further information and courteous service please contact Harbour Towers, 385-2405.

VERINDA PLACE APTS
2639 Fifth St.
READY FOR OCCUPANCY
Bachelor from $146.00
One Bedroom from $174.00
Two Bedrooms from $211.00
P. R. BROWN & SONS, LIMITED
762 Fort St. Ph. 385-3435

MORNINGSIDE WEST
(Larchwood and Laval)
3-bedroom Town homes featuring 2 and 3 bathrooms, full basement, low cost auto-oil heat, wall-to-wall carpeting, drapes fridge, range, washer-drier, fireplace. 1220 and 1281 sq. ft. Byron Price and Associates Ltd., 385-2458.

WHY RENT
It is possible that new government programs may enable you to buy with low down payment, low interest and reduced payments! For details call CANADA PERMANENT TRUST—Real Estate Dept. 382-9191.

SEAVIEW
Large well-appointed 2-bedroom corner suite, 1½ baths. Available August 1st.
P. R. BROWN AND SONS, LTD.
762 Fort Street Ph 385-3435

FOR RENT
Modern, unfurnished 2 bedroom 1½ bath townhouse. Wall to wall carpeting, some drapes. Available August 1st.
P. R. BROWN and SONS. LTD.
762 Fort Street Ph. 385-3435

BRAND NEW UPSTAIRS 3 BEDroom apartment, 1100 sq. ft. wall to wall carpeting, 4 piece bathroom, storage room, sundeck, Colwood area. $300 including heat and water. To view please phone 388-7463 after 5 p.m.

EXCEPTIONALLY LARGE 2-bedroom sea view apartment in one of Oak Bay's gracious older homes. Conveniently located. $350 per month. No young children or pets please. For details, phone 598-7691 or 383-1481.

MARKET GREEN APTS.
A few one bedroom suites from $170. 385-0422.

ESQUIMALT. AVAILABLE ugust 1, one bedroom suite, wall-wall carpeting, elevator heat and ablevision included. $156.60 nonthly. Phone 388-6474 between -5 Monday thru Friday.

ESQUIMALT AREA
Two bedroom suites available August 1, controlled entrances, full amenities. Sorry no children or pets. Westcoast Management, 382-3721.

RUDYARD KIPLING
Luxurious large 2 bedroom, 2 baths, all appliances, drapes, carpets, $400. Appointment call 592-6671.

ROYAL ESQUIMALT APTS. 1180 Esquimalt Road (across from shopping plaza) 1 bedroom suite, available immediately. Adults only. No pets. 382-2221, 382-9407.

JACKLIN RD., LOWER SPAcious suite, 2 bedrooms, compact family, allow one child, frig. and stove, heat supplied. No pets. 478-5260. 478-2225.

CARNARVON MANOR, 1243 BAY; 1 bedroom $165; August 1st. 2 bedrooms, $200. August 1st. Pool and Sauna, adults only, no pets, 382-1202.

AUGUST 1ST., 2-BEDROOM suite plus basement, frig. and stove, Fairfield area. Children O.K. $185 per month. 479-4133.

COOK AND HILLSIDE, LARGE bright 1-bedroom suite, $129. Available August 1. Adults only. No pets. 658-8496.

LOVELY, LARGE, MAIN FLOOR in Christian family duplex. Jubilee area, available August 1st. Please phone Mrs. Hewton at 598-8342.

2-BEDROOM SUITE ON GROUND level. Working couple, nonsmokers, all utilities included. 386-9938.

200 APARTMENTS TO RENT UNFURNISHED

WATERFRONT, ON BEACH Drive, large 2-bedroom suite. Lease, $500. 598-1045. After 6 p.m.

201 APARTMENTS TO RENT FURNISHED

VISITORS
THE ROYAL SCOT
425 QUEBEC
This new apartment bldg. offers: Fully furnished 1-B.R. suites — Color TV, shag carpets, linen, dishes, laundry facilities, indoor pool, whirlpool, sauna, games room, underground parking.
Managers: Mr. and Mrs. G. Arnold
Phone 385-3543
OCEAN PROP. MANAGEMENT

FULLY FURNISHED 2-BEDroom condominium, indoor parking, will rent Nov. 1 to May 1, to mature couple, no pets or children, or will rent as a 1 bedroom. References. Victoria Press Box 175.

NEAR SIMPSON SEARS, LIGHT and heat included. Single man only. $125 per mo. 385-5298.

SUBLET 2-BEDROOM APARTment for 1st 3 weeks in Aug. Fully furnished, $150. 598-2676.

ONE BEDROOM, $155, UTILITIES included. Adults. No pets, August 1. Evenings 382-4360.

ROOM MATE WANTED, YOUNG businessman to share rent, modern furnished apt. Rent $120, 388-7297.

GIRL TO SHARE APARTMENT with same, 478-4385 phone anytime.

202 FURNITURE TO RENT

Three Rooms from $30 per month
STANDARD FURNITURE
382-5111
Immediate Delivery

203 APARTMENTS WANTED

TWO BEDROOM APARTMENT or basement suite with kitchenette wanted for Sept. 1, by 2 mature quiet female students, non smokers, furnished or unfurnished, close to or on bus route for university. Write R. Miller, 1410 Sherwood Drive, Nanaimo, or call collect 758-5423.

CAT LOVERS, HELP. WOMAN with 2 cats moving to Victoria end of August. Looking for accommodations for all 3, preferably with direct outside access for cats. If you have, or know of, such accommodation please phone 477-8500 Friday or Saturday.

SINGLE MATURE NURSE, OVER 40, quiet, non smoker requires a furnished large light housekeeping room, or small bachelor suite, downtown or vacinity of Eric Martin Institute, call Friday between 10 and 6, 658-5803.

RESPONSIBLE FEMALE NEEDS self contained suite by September 1. Walking distance from UVic, references if required. Phone 387-6059 days, 598-1827 till 7 p.m.

WANTED 2 BEDROOM APARTment in Beacon Hill or Rockland area for August 15th. Please call D. M. MacKillop 384-0308 res. or C. N. Montague Co. Ltd. 384-9318.

RETIRED QUIET LADY WANTS 1 bedroom self-contained suite, in quiet district preferrably close to shopping centre and park, reasonable rent. 384-7505.

QUIET UNIVERSITY STUDENT needs accommodation by September, reasonable. Reply to Victoria Press. Box 170.

WANTED BY AUGUST 1ST, 1 bedroom suite close to Mayfair shopping centre, reasonable rent and 1 child accepted. 652-2279.

3-BEDROOM APARTMENT wanted, up to $200. 2 very small children, references supplied. Phone 384-1743 anytime.

RESPONSIBLE COUPLE WITH well behaved cat, needs apartment, 1 bedroom. August 1. 382-7307.

FURNISHED SUITE REQUIRED by bachelor just transferred to Victoria. Please call Mr. Lender, Woolco Department Store, 386-3241.

SMALL FAMILY VISITING RELatives require housing for three weeks. August 1-21. Will gladly sublet or care for. 385-2243.

3-YR.-STUDENT NEEDS 1-bedroom-suite immediately, 598-5770 evenings.

NURSE NEEDS 1 BEDROOM suite for Aug. 1 or 15, Sidney area, call collect. 530-0512 or 656-5980.

MOTHER AND 2 CHILDREN REquire 2-bedroom apartment or duplex. approximately $130. 598-8414.

BACHELOR SUITE WANTED, near Esquimalt area, furnished, not over $100. 385-0709.

206 DUPLEXES TO RENT

NEW TWO BEDROOM DUPLEX, fridge, stove, drapes and wall-to-wall carpet. Esquimalt area. Available August 1st. Phone 479-6221 after 5:30.

BEDROOM COMPLETE SUITE $180 covers heat, light, cablevision, close to schools, Colwood Golf Course. 1 child welcome, call 478-5330.

ESQUIMALT, DE LUXE 3-BEDroom, 1½ baths, full basement, stove and fridge. Adult family only, No pets. $285. 598-6317.

207 DUPLEXES WANTED TO RENT

3-BEDROOM DUPLEX WANTED, up to $200. 2 very small children, 384-1743 anytime.

210 HOUSES TO RENT UNFURNISHED

WATER-FRONT
Gracious older home, three bedrooms, large dining room, large living room, 2 fireplaces, full basement. Adults preferred. $325 per month. Call:
J. D. Bosdet Ltd.
386-3128; Eves. 385-0603

WHY RENT
It is possible that new government programs may enable you to buy with low down payment, low interest and reduced payments! For details call CANADA PERMANENT TRUST—Real Estate Dept. 382-9191

ON THE WATER AT SOOKE, two houses, each comprising two bedrooms, living room, kitchen and bathroom. One in new condition, other needs a little care. Live in one, sublet the other, all on 1½ acres. References required. $375.00 per month. 385-7841.

NEW EXECUTIVE 3-BEDROOM, 2 bathroom, double garage, fireplace, stove, fridge, wall-to-wall, some drapes. Colwood. (Triangle Mountain). Superb view of mountains, sea, and city. 1 acre. Available July 31 or August 15. $375. 478-3573.

SEA VIEW
Modern 3 bedroom home. Full basement, automatic oil heat. Available August 1st. $300.00
P. R. BROWN and SONS, LTD
762 Fort Street Ph. 385-3435

$375.00
CLOSE IN, 4 BEDROOMS, 1½ baths, large formal dining room, separate utility room, fireplace and garage, will rent to family with good local references. Western Homes Ltd. 386-3498.

GORDON HEAD, 3BEDROOM, den, full basement, nice grounds near park, no pets, stove, fridge, washer and dryer included. $350 per month. Available September 1. 477-6450.

OFF JACKLIN RD., NEAR BELmont School. Modern spacious 3-bedroom, wall to wall carpet, living room and 2 bedrooms, compact family. Allow 2 children. No pets. 478-5260, 478-2225.

3 BEDROOMS, ESQUIMALT, available August 15. Big living room, big kitchen, utility, basement, close to bus. $260. No small children. No pets, please. 386-0394.

MODERN EXECUTIVE STYLE 3 bedroom home, Parklands-Esquimalt, spacious grounds, $325 month. Available August 1. References required. 384-4417.

SOOKE VILLAGE. SEPT. 1ST., mall, clean, 2 bedroom house, $140. Victoria Press, Box 156.

OAK BAY, UNIVERSITY DIStrict, 3 bedroom and den, Victoria Press, Box 142.

210 HOUSES TO RENT UNFURNISHED

SPLIT LEVEL HOME, 2 ACRE seclusion, Metchosin, frig, stove washer and dryer, $375. Available September 1st. 478-7857 after 5.

2 BEDROOM, LARGE, FRIDGE and stove, full basement. Vacant $250. Also 2 room cottage $90. 386-2648.

WORKING MAN AGE 22 WANTS same to share rent for 2 bedroom house. 382-0680, after 5 p.m.

3 BEDROOM HOUSE, NEAR George Jay School, available August 1st, references. 383-8246.

LARGE 4 BEDROOM HOME FOR rent, 386-3642.

211 HOUSES TO RENT FURNISHED

FOR LEASE, COMFORTABLY furnished home in Queenswood area. 3 Bedrooms 2 baths, lovely garden, seclusion. Available Sept. thru Aug. '75. 477-6409.

212 HOUSES WANTED TO RENT

AIR FORCE WARRENT OFficer just returned from Germany, requires 3-bedroom home immediately for adult family, close to transportation, enthusiastic gardeners, maximum $250. Phone 386-6781, Extension 23.

URGENT: MOTHER WITH 2 teenagers and one 8-year-old. Requires 2 to 3 bedroom house, August 1st or Sept. 1st. George Jay School Area. 851 Viewfield. 383-1395.

RESPONSIBLE YOUNG COUPLE expecting first child wish to rent 2 bedroom house or duplex. Have small lap dog, a family pet, housebroken, well trained and quiet. Needed August 1. Urgent. 382-5917.

THREE RESPONSIBLE WORKing men looking for 3-4 bedroom house on large lot or acreage, willing to maintain buildings and grounds. Excellent references. 382-2479.

URGENT! WORKING MOTHER with one child needs long-term 2-bedroom home for Aug. 1st or 15th. Reasonable rent. References supplied. 386-3448 between 9 a.m.-6 p.m.

RELIABLE COUPLE WITH 2 small girls would like 2- or 3-bedroom house or apartment. Rent $175-$225, references available. 652-3875.

PROFESSIONAL COUPLE, 1 child and cat wish to rent home in Langford-Colwood or Sooke area. References. Preferable by September 1. 383-1587.

WANTED 2 OR 3-BEDROOM house where children or pets are welcome, urgently needed for Sept. 1 or earlier, will pay up to $200 per month. 386-6802 anytime.

RESPONSIBLE YOUNG COUPLE, both working in Sidney require living accommodation in or around Sidney as soon as possible. 656-1271. Gary.

I NEED A THREE OR FOUR bedroom house with long term lease. Will consider rental with option to buy, on or before September 1st. 479-7550.

WANTED FOR SEPT. 1, 1 OR 2 bedroom house for responsible mother and working daughter, up to $225 month. 382-6302.

URGENTLY NEEDED, SMALL 2-bedroom bungalow or duplex, rural district, can pay up to $140. 384-4769.

3-BEDROOM HOUSE WANTED, up to $200. 2 very small children, references supplied. Phone 384-1743 anytime.

HANDYMAN WITH SMALL FAMily urgently need rent or rent with option to buy 2-3 bedroom house, willing to do repairs. 386-1571.

RESPONSIBLE WORKING GIRLS want 4 bedroom house for Sept. 1, 8 months minimum. Excellent references. 385-6657 after 5.

2 OR 3 BEDROOM HOME, where children and pets are welcome, urgently needed by July 30. 477-6104.

URGENT 3-4 BEDROOM HOUSE, preferably in Sidney area, have kids and a dog, all house broken. Rent flexible. 384-1640.

WORKING MARRIED COUPLE desire to rent or care for small home. Non-smokers, non-drinkers, no pets or children. 479-2809.

YOUNG COUPLE WITH A DOG, require by Sept. 1, a house, duplex or suite, 642-3985.

RETIRED COUPLE WISH TO rent 1 or 2 bedroom house, Sept. 1 385-1830.

2 BEDROOM HOUSE OR DUplex, September 1. $150. 383-7029 or 598-6785.

RESPONSIBLE COUPLE, NO pets, require house in quiet location. 592-9168.

2 BEDROOM HOUSE WANTED for September 1. Phone after 5 p.m., 385-6552.

SIDNEY, TEACHER NEEDS TWObedroom house. August 15 or September 1. 592-7445 or 592-1022.

SIDNEY, WOMAN 23, WANTS TO share house with others. September 1. 592-7445 or 592-1022.

URGENT, NEED SMALL 1 OR 2 bedroom house for Aug. 1, $150 month. Phone 385-8536 after 6.

2-BEDROOM HOME IN SAANICH area, approximately $200. Married working couple. 385-8845.

2-BEDROOM HOME BY OLDER couple not over $160 by Sept. 1, quiet district. 384-0366.

COTTAGE WANTED, WITHIN commuting distance of Victoria. 386-1988.

215 HALLS, WAREHOUSES, STORES AND OFFICES TO RENT

Montreal Trust
PROPERTY MANAGEMENT
a complete service
Rentals-Leasing-Consulting
1057 Fort Street 386-2111
OFFICE SPACE DOWNTOWN
Up to 4,500 sq. ft. of air conditioned space available November 1974.
RETAIL STORE LOCATION DOWNTOWN
1,350 sq. ft. available November 1974.
OAK BAY AVENUE
1,000 sq. ft. of office space available September 1974.
OFFICE SPACE
2610 Douglas
Ground floor
1,000 sq. ft. at $270.80 p.m.

562 SQ. FT. OFFICE SPACE. 2nd floor, private conversion. Oak Bay Avenue. Attractive exterior. Interior to be finished to tenants requirements. Ideal prestige setting.
STAN PELLAND
385-7761 Anytime
D. F. HANLEY AGENCIES LTD.

Tremendous Opportunity
New Gorge Shopping Centre
COMPETITION MINIMAL
AIR-CONDITIONED OFFICES FOR PROFESSIONAL PEOPLE ESTABLISHED OR ENTERING BUSINESS.
SENSIBLE RATES
388-5812

1035 PANDORA AVENUE, AVAILable Oct. 1 approximately 800 sq. ft. of office space, fully carpeted with drapes, suitable for lawyer, accountant, insurance company etc., off-street parking. 382-5441.

AVAILABLE AUGUST 1, 1820 Oak Bay Avenue. Suitable for dentist, doctor, lawyer, etc. 650 square feet. Will finish to suit. Phone 598-5144 or 384-4586.

ESQUIMALT
Warehouse and offices for rent, 847 Viewfield Rd. phone G. Howarth, 592-9573.

BEACON AVE., SIDNEY
450 sq. ft. office or store. 592-3446.

215 HALLS, WAREHOUSES, STORES AND OFFICES TO RENT

DOCTORS

We have space available near Jubilee Hospital at OLD RATES. We design the space to your requirements. Good parking, you will like this area.

HATLEY HOLDINGS LTD.
385-5911

JACKLIN CENTRE LANGFORD
1—Small bright store in attractive commercial block on busy Jacklin road in Langford, opposite Belmont High School. Approximately 450 square feet, heated, signs also included in rent of $135.
2—1350 square feet. Selling-warehouse-storage area in the same building. Very low rent may be negotiated with good tenants. Please phone 386-3675 after 6 p.m. Owner is not home before then.

3 STORE PREMISES AND 2 OFfice spaces for rent. Contact Mr. Root, 746-6161. J. H. Whittome and Co. Limited, Duncan, B.C.

RETAIL SPACE FOR RENT, 515 sq. ft. in Fairfield Plaza. 382-1521 days, 598-7775 eves.

LEASE DOWNTOWN, 2,000 SQ. ft. office space. Phone mornings 382-6812 or 382-6378.

233 MORTGAGE LOANS AND INSURANCE

1ST — 2ND — 3RD MORTGAGE LOANS

NO BONUS
NO DISCOUNT
NO HIDDEN CHARGES

Examples

Borrow	Pay Monthly
$ 2,500	$ 37.00
$ 5,000	$ 74.00
$10,000	$148.00
$15,000	$222.00

15-year ammort. — 5-year term

No amounts too small or too large

Highest prices paid for existing mortgages or agreements

Interviews in the privacy of your home

Money immediately available

W. A. (Bill) Hodgson
385-4528 385-2458

24 Hour Service
Byron Price and Associates Ltd.

Rae Investments Ltd.
204-493 Burnside E.
Victoria
388-7891

Funds available for
—Commercial projects
—Interim financing
—Residential first Mortgages
—Residential second and third Mortgages
Current competitive rates.

Call Clayton Stuber
388-7891
Evening 477-3886

1st and 2nd MORTGAGE LOANS

PRIVATE AND INSTITUTIONAL
UNLIMITED AMOUNTS
FOR
COMMERCIAL RESIDENTIAL AND INTERIM FINANCING
MORTGAGES AND AGREEMENTS PURCHASED
IMMEDIATE DECISIONS
Competitive Interest Rates

P. R. Brown and Sons Ltd.
762 Fort St.
385-3435

MORTGAGES AND AGREEMENTS Purchased for Cash

New Mortgages Placed
Quick Decisions
SUBURBAN INVESTMENTS LTD.
477-1419

NEED MONEY?

First, Second or Third Mortgages available based on market value. Free evaluation on your home or land.

Call ELLWOOD NAULT,
388-4150 or
OLYMPIC REALTY LTD.,
385-5741

FIRST AND SECOND MORTGAGES FUNDS AVAILABLE AT COMPETITIVE RATES. UNLIMITED FUNDS. CONVENTIONAL AND PRIVATE. QUICK DECISIONS. CALL MR. McKENZIE, 386-7521 (ANYTIME). BOORMAN INVESTMENT CO., LTD. 1111 GOVERNMENT ST.

NEW LOW RATE
All the money you need, 2nd mortgages. R. Geddes, Principal Properties Ltd. Days 477-9514, eves., 477-6430.

234 MORTGAGES FOR SALE

QUALITY 1st MORTGAGES INVESTMENTS

$15,000 12%, $168 per mo.
$21,000 12%, $210 per mo.
$8,500 11¼%, $103 per mo.
$14,000 12½%, $189 per mo.

We can invest sums of $3,000 or more in excellent mortgages with good yields. We have insured mortgages and other conservative 1st mortgages for the careful investor. All these mortgages have prepayment payoff bonuses. We also have a few very sound second mortgages for the careful investor. Interest starts immediately on all these mortgages. Call:
VINCENT HOLMES, 384-8124
PEMBERTON, HOLMES LTD.,
1002 Government Street

SELECTION OF EXCELLENT quality 1st and 2nd mortgages for sale. Yielding from 12½% to 14½%. Enquiries welcome. Please call Rae Investments Ltd., 388-7891.

235 WANTED TO BORROW

WANTED
$30,000 1ST MORTGAGE AT 14%

$350 or $400 per month secured by 22.4 acres townsite of Cobble Hill. Excellent covenants. FREDDY STARKE 388-6231 or 479-3866 ISLAND PACIFIC REALTY.

240 BUSINESS OPPORTUNITIES

BY OWNER, GROWING BUSINess, newly equipped laundramat with excellent cash flow, books open to qualified buyer. You hav to see this one in operation to appreciate the potential. Good lease in fast growing area. Victoria Press Box 56.

COFFEE SHOP: EXCELLENT area, daily sales $200. Good lease. If you qualify you may purchase this gem. Must sell due to heart attack. My age is against me. Priced at $32,500. Private. Reply to Victoria Press Box 174.

GREAT WESTERN RENT A CAR offers opportunity for someone interested in a business in Victoria. Call Dave Dallman 515—843-3581 or write Box 313, Britt, Iowa, 50423.

SEMI-WATERFRONT MOTEL

Lunch counter and dining room, liquor licence pending, pub licence available — 8 rental units, excellent location, $150,000 full price.

COMMERCIAL REVENUE PROPERTY

In strategic location, large lot, 8,500' building presently rented, assume existing 8% mortgage. Full price $175,000.

COUNTRY STORE and GAS PUMPS

In resort area on Island Hwy., 3-bedroom modern living quarters. Enjoys brisk trade; good turnover in fishing tackle, etc. Land, buildings and fixtures only $80,000. Stock extra. Terms.

Call Charlotte Willis, 338-8962, Courtenay Realty Ltd., 374-8th Street, Courtenay, B.C.

Chateau Victoria

COFFEE SHOP

Area suitable for small coffee shop. Available in downtown. Hotel Apartment complex. Long-term lease available. For further information call 382-4221.

J. RICHARDSON or
F. WIELAND

PRINCIPAL PROPERTIES LTD.

4088 SHELBOURNE
477-9514

SO
YOU WANT AN INCOME
HERE
IS A THRIVING VARIETY STORE
IT
ALSO INCLUDES A BUSY POST OFFICE
IS
ALL FIXTURES GOING FOR $4,000.00, PLUS STOCK
BOYD SADLER 477-9514, 592-1929

YOUR OWN BUSINESS
Run from this deluxe duplex, only 2 years old.
THE DUPLEX — Upper and lower with 3 Br's each. Superb construction with panelled walls and W.W. carpet throughout. 2 stoves, 2 fridges, washer and dryer included.
THE BUSINESS — JANITORIAL RUG RENTAL. Well established and very profitable. Includes Goodwill, all equipment and stock. Unlimited potential. Business run from workshop and garage. Lower suite in duplex presently rented but could provide accommodation for partner or ? Priced to sell at only $89,500. Owner retiring. For full particulars and appointment to view call
384-8126 JERRY DOWNER 383-3865
PEMBERTON, HOLMES LTD.

BROWN BROS. on LANSHARD
385-8771 (ANYTIME)

FOR LEASE
A very desirable heritage house which would lend itself for conversion to prestige offices for Doctors or Dentists, or would be suitable for a first class restaurant. Close to City centre. For further details please contact ALAN U. POTTER or HARRY COOK 385-8771 (anytime)

LANGFORD BILLIARD HALL
4,000 SQ. FT. OF BUILDING
This dynamic little business takes up 2,000 sq. ft. room for expansion at rear in new 1,000 sq. ft. addition. PLUS a 2 BR suite upstairs to live in or rent out. Grossed over $3,500 in last 6 months — complete financial statement available. Price $85,000. MLS Please call
384-8126 LARRY BROOKS 383-3203
384-8126 WALT SLOCOMB 383-4035
PEMBERTON, HOLMES LTD.,

BEAUTY PARLOUR COLWOOD AREA

Excellent opportunity for owner-operator. Spacious, decorative surroundings — room for expansion. Includes all stock, fixtures, 10 dryers, 3 basins, 8 work areas, 7 hydraulics. Further particulars with Listing Salesman. Priced at $22,500. Vendor will consider carrying a balance by A.S. Phone F. COLOMBIN, 385-5741 or 385-3033. M. L. OLYMPIC REALTY LTD.

GORGE ROAD TRIPLEX

Overlooking beautiful Gorge Park Area. 1-3 bedroom unit; 1-3 or 4 bedroom unit, with dining room and LR with FP. 1—1 bed room unit, LR with FP. Very reasonably priced at $68,500. Financing available. To view, call JACK GREENWOOD at 386-2911 or 384-5228.
Homefinders, Wall and Redekop

OYOBABYOB
$9,800
Vendor is selling his venetian blind business and this is an opportunity for an active couple to "own your own business and be your own boss." A long well established business and great potential for expanding. For complete details on this. MLS 8210. Phone FRANK BEAMISH REALTY 385-5113 or 592-2120.

PROFITABLE RESTAURANT
on busy traffic route. Seats 72 and is licensed. Excellent lease. Please call: FRED MOLYNEAUX 386-2911. Homefinders, Wall and Redekop 658-5429.

BY OWNER — ANTIQUE AND second hand store plus home. Lovely view property at Cowichan Bay, on scenic 5-mile loop. Store is rustic, post and beam construction of the finest material. Approx. 2700 sq. ft. plus separate 2-bedroom cottage on 1 acre. Some finishing needed. Store has made excellent profits and stock can be purchased at cost if needed. $95,000 firm. Phone 748-8670 for appointment to view.

FAIRFIELD REST HOME
Excellent qualified rest home licensed for 9 guests, 3 bedrooms, self contained suite for owner. Completely renovated and good as new. MLS. Call HAZEL CAMPBELL 382-8956 or 388-6231. Island Pacific Realty

SELL OR LEASE UNIQUE warehouse office complex, 553 Hillside Ave., 5200 sq. ft. loading ramp, 6 offices with separate entrance, large sample room, some off-street parking. Opportunity to buy joining lot and house for future expansion. Zoned light industrial. Price $125,000. Call K. Devlin, 385-2725 or 384-4960.

Chimney Cleaning Business

'70 Ford one-ton cleaning unit powered by 65 h.p. Wisconsin motor. Financial arrangements made easy, selling because of ill health. 642-3482. 2093 Dover St.

PRIVATE INVESTOR TO PURchase lots for house construction. Excellent return and security Excican Industries Ltd. 385-0712.

"EXCELLENT BUSINESS OPportunity", wool shop and flower agency. Phone 537-2231.

CANADA PERMANENT TRUST

ON DOUGLAS ST. AT FORT

DONUT SHOP
A specialty shop with top line equipment and fixtures. Convenient downtown location in new bldg. with renewable lease. At $22,500 a rare opportunity for a couple to get into their own business. For financing and other details please phone Herb McDANNOLD 658-8844 or 382-9191.

Victoria Motel
Located on the 1A hi traffic Hi-Way — 15 units plus 3 bdrm. home, for owners earnings are up again over 20 per cent. This is ideal for man and wife. $219,500 — terms to purchaser. KEN WRIGHT 598-2183 or 382-9191.

Exciting Resort Kootenay Lakes
Located on 75 acres of choice parklike property this 5 deluxe unit motel and a 1300 sq. ft. full bsmt. modern home is an all yr. round moneymaker. The tourist trade is flourishing as well as yearly rentals and further development is needed to meet the demand. Health reasons for selling, $55,000 down and excellent terms will carry this resort. Priced at $130,000. Call SID HASLAM 477-1994, GRAY LAITE 656-5267 or 382-9191.

Land and Buildings
$25,200
Commercial C Zoned property, completely renovated for bed sitting rm., kitchen, 3 pce. bathroom and business area. Located in desirable area of Sidney. Call GRAY LAITE 656-5267, SID HASLAM 477-1994 or 382-9191 for further information.

Canada Permanent

244 REVENUE PROPERTY

CANADA PERMANENT TRUST

ON DOUGLAS AT FORT

Up and Down Duplex
$41,500
Nice revenue property comprising 2 bdrms. each floor, L.R. and lge. kitchen all modernly renovated. 4-pc. bath on main and 3-pce. upstairs. Further information call GRAY LAITE, 656-5267, SID HASLAM, 477-1994 or 382-9191.

Canada Permanent

MODERN APT. BLOCKS
Choice Fairfield Location

21 STES. — 7 yrs. old — Elevator, balconies, carpeted suites. All in top condition. Grosses Approx. $35,000. ASKING $295,000.

31 STES. — 5 yrs. old — de luxe block. Beautiful location on quiet tree-lined street. Grosses Approx. $55,000,
ASKING $465,000

S. W. ANDERSON LTD.
384-9328 Res. 382-8917

ESQUIMALT 6 SUITES Shows Close to 10 Per Cent

Just remodelled with new w-w, s-s sinks, freshly painted inside and out, new roof and all new appliances — an outstanding investment for the future. Shows close to $10,000 net return before debt ratio is considered. Priced at $105,000. Call NOW!
388-4271 RICK KINNIS 477-9394
J. H. Whittome and Co. Ltd.

MONTAGUE REALTY

EASY TO BUY
Substantial older duplex in James Bay. Rents for $150 up — $225 down. Large 1st mortgage can be assumed. Price $54,900. Glyn Jones 388-5974 (or 384-9318).

WATERFRONT
Unique Duplex, 3-Bdrm. and 2-Bdrm. suites on beautiful waterfront lot, ideal for boating. $67,500. M. L. S. Call G. Ireland, 384-9318 (24 hrs.).

GROCERY STORE WEST SAANICH ROAD

Make it a family affair. Seeping with character and loaded with potential, this fine business offers possibilities for expansion. 3 BR living quarters, cnr. lot. Full details with
Olive Webber 478-5561, 478-7733
Fred Craig 478-5561, 383-1671
Block Bros. Realty Ltd.

FAIRFIELD LEGAL TRIPLEX

Excellent for a handyman as the place needs paint. Three 2-bedroom suites completely self-contained and with separate entrances. Owners suite has a large formal DR and brick FP. Price $54,500. For more information call: PAM HAERE at 386-2911 or 385-0595. Homefinders, Wall and Redekop.

SIDE BY SIDE DUPLEX REDUCED TO SELL!!
Close in on Hillside Ave. 1137-1139. Two large bedrooms each side. Spacious living rooms with good fireplaces. Very little gardening, close to all amenities. An excellent home and rental. Asking $59,500. Terms. Call
W. A. STOTHERS 658-5285
NATIONAL TRUST 386-2961

DUPLEX
JAMES BAY
Older stucco side by side duplex situated close to Shopping area in James Bay. Each side has living room, kitchen, 1 bedroom and bathroom. No basement. M. L. S. Price $31,750.00 Call Mr. Carpenter or Mr. Hope 388-5555 anytime.
B.C. Land and Insurance Agency
530 Broughton St.

33 SUITE APARTMENT BLOCK

For sale or trade, for other real estate, located in the city, brand new and fully rented. For information call 385-4022 or 386-7931.

TRIPLEX

Johnson St. grossing $500 per month — 2—1 bedroom; 1—2 bedroom. Fridges and stoves included. $49,500. Assume existing first and second of $42,000 or re-mortgage. Owners will consider trades. Call Dianne Large, 386-7721 or 383-8307 anytime.

DUPLEXPERT

I have sold 9 duplexes in 7 months from $35,000 to $120,000. I know the market and have a long list of buyers. For evaluation call GLENN NICHOLLS, 388-6231 or 479-5971, ISLAND PACIFIC RLTY.

ROOMING HOUSE
Operating efficiently with good return. 6 rentals plus lovely owner's suite, $55,000.
Mary McGuire Donna Valikoski
479-7668 384-2057
Douglas Realty Ltd. 385-8784

OAK BAY WATERFRONT PROPerty side-by-side duplex, $78,500. No agents. Victoria Press, Box 139.

D F H

D. F. HANLEY AGENCIES LTD.
3293 DOUGLAS ST.
385-7761
OR
3021 SHAKESPEARE ST.
388-4294

Richmond Duplex 6¼ Per Cent Mortgage
Terrific location, terrific mtge., lots of room. 3 Bedrm. each side, LR, DR, nice kitchens, 4 pce. bathrm. and best of all 8' high full bsmt. Geared for a 4 plex. View of the city and if needed, vendor will carry a 2nd mtge. Drive by 3531 RICHMOND. PLEASE do not disturb tenants. To view call:
SHEILA PEPIN
385-7761 (24 Hrs.) 388-6176 (Res.)

—D.F.H.—

Thetis Hts. Duplex OR 4 Plex
Built in 1971 as spacious duplex but geared for a 4 plex. Owners side has 1 bedrm. suite finished in basmt. Finish the other side and you have 4 rentals. Each side on top has 2 bdrm., LR, Large kitchen, 4 pce. bathrm. Owners side all finished in w-w carpet. Vendors say SELL! SELL! $33,000 A/S at 9 per cent existing and vendors would carry 2nd mtge. MAKE US A OFFER on asking price of $75,000.
SHEILA PEPIN
385-7761 (24 Hrs.) 388-6176 (Res.)

OAK BAY DUPLEX

This 3-bedroom SxS duplex is an ideal owner-occupier situation. Each side also has full basement, drive-in garage, spacious kitchen, living room with fireplace. Easy-care garden. Large existing first mortgage available. Asking $72,500. New MLS. For appointment to view this excellent investment, please call
DAVID BILLINGHAM
388-6424
BAYSHORE REALTY LTD.
512 Fort Street

NO VACANCIES HERE!
In excellent condition and beautifully maintained; this older conversion offers a spacious and charming suite for the owner — plus 6 rental units. Close in; on quiet attractive street, on garden lot, for under $60,000. For particulars call:
EDNA VIOLET or
ROY GOULD or
JACK MEARS
OAK BAY REALTY LTD.
598-3344 anytime

BY OWNER. SIDE BY SIDE DUplex. 3 bedrooms each side, living room, fireplace, full basement. Near park, schools and shopping. $59,500. Call at 878 Lampson.

217 COMMERCIAL OR INDUSTRIAL PROPERTIES

BROWN BROS. on LANSHARD
385-8771 (ANYTIME)

TWO ACRES AND BUILDINGS COMMERCIAL NEW
Over 3500 sq. ft. of attractive showroom space with luxurious office suite above. Over 4000 sq. ft. of warehouse-stockroom with excellent loading access. Large (60x60) warehouse under construction. 20 ft. ceilings, high overhead doors. Ample access for large vehicles. The whole complex is of first quality construction, attractively designed and well located with excellent exposure on busy thoroughfare, 15 min. from city centre.
A RARE LISTING IDEAL FOR AUTOMOTIVE TRUCK SALES. HEAVY EQUIPMENT, BUILDING SUPPLIES, BOAT SALES, ETC. GOOD VALUE AT $375,000. PLEASE CALL ALAN U. POTTER OR HARRY COOK 385-8771 (ANYTIME).

COMMERCIAL SITE
Close in, Cleared $85,000
Please call ALAN U. POTTER
385-8771 (anytime)

WAREHOUSE
Zoned light industrial 5000 sq. ft. with opportunity to lease part if whole area not needed. Price includes valuable machinery and equipment. Only $67,000. Please call ALAN U. POTTER or JOE RICKARD 385-8771 (anytime).

CONCRETE SLAB BUILDING

1800 sq. ft. concrete slab building $75,000. Highway frontage affords unique opportunity for varied commercial usages. Very strong 7-day-a-week traffic flow with possibilities for Sunday operation included. 2nd storey may be added to present building. Limited parking.
FRANCES BROWN — 477-1841
Block Bros. Realty

COMMERCIAL LIGHT INDUSTRY

In City of Victoria, 156,000 sq. ft. Zoned M-2, road frontage on 3 streets, 534' on Douglas
OR
25,000 sq. ft. corner lot in Saanich, zoned CS6, for more information, Call Peter Primgaard, 385-9765. Charman Pacific Realty Ltd.

INDUSTRIAL SITE

Over 2 flat, cleared, acres with almost 4 more acres of the same possible. Power at property line, sewer expected 1st September. Immdiate access to Pat Bay Hwy.
382-5171 THE ZIEGLERS 592-1768
THE CANADA TRUST CO.

COMMERCIAL PROPERTY FOR sale in the centre of the business district in the Town of Sidney. House presently on it will be moved. Apply phone 656-4113 or apply 9771 Fourth Street, Sidney.

FOR SALE OR LEASE, COMmercial property, 60x120, with warehouse 40x60, 2949 Bridge Street, Victoria. Phone Vancouver 433-6390.

250 HOUSES FOR SALE

Consolidated Realty Ltd.

2686 Sooke Rd. 478-8316

OPEN HOUSE
Sat. July 27 — 1:30-4:30

2150 Parkland (Sooke)
A 4-acre mini farm that will help subsidize food costs. Comfortable, nicely renovated 3 bdrm. basement home (200 amp. service). Small barn, separate dble. carport. 15 fruit trees on nice level land with lots of room for that large garden you want. City water, plus a spring. Close to schools and Sooke village, ideal for young family. Drop in Sat. and look it over. Open to offers on asking price of $56,500. MLS 7880. For prior viewing or more info. call
AL PETERS 478-5992
GARY WHITELEY 385-8177

WALL & REDEKOP HOMEFINDERS REALTY LTD

OPEN HOUSE
E-V-E-R-Y-D-A-Y
5247 PAT BAY HIGHWAY
1 TO 4 P.M.
A lake at your door is free with this gracious 3-bedroom home. The spacious living room overlooks beautiful Elk Lake. A dining area designed for entertaining, has sliding glass doors opening on to a large secluded sundeck, and the country sized kitchen makes cooking a pleasure. A full basement, drive-in garage and a beautifully landscaped lot add up to real value. MLS. To view call: JACK GREENWOOD at 386-2911 or 384-5228.

OPEN HOUSE
SAT. 1 - 4:30 P.M.
322 BENHOMER DRIVE
Attractive brick and stucco home in beautiful Colwood. 3 bedrooms with master en-suite. Approx. 1350 sq. ft. with delightful, family-sized kitchen. Gorgeous white rock fireplace in L.R. and good-sized dining room. Rock fireplace in rec. room. Try your offer at $56,900. MLS.
LOLA CLARK
386-2911 479-3010

WATERVIEW
See this 15-yr. old 3-bedroom stucco home with full basement. Enjoy the large trees and beautiful water views from the L.R., D.R. or neat kitchen. Relax on the secluded patio. MLS. Asking $47,900. Call POLLY HIGGINS at 386-2911 or 592-4111.

TEN MILE POINT
Executive home on ¾-Acre. Colonial style with lots of space. 3 or 4 bedrooms, master 3-pce. ensuite. Entrance hall, large living room with attractively different fireplace — dining room and beautifully appointed sparkling kitchen with separate eating area. Lovely big family room adjoining kitchen area. House has w-w carpeting throughout — many other charming features including seclusion. Brand new. Asking $125,000. To view please call: ELEANOR BRAY at 386-2911 or 592-1130.

OPEN HOUSE
2657 MT. STEPHEN ST.
SATURDAY 1:30 -- 4:30 P.M.
Solid brick beauty of a house with a gorgeous view. All large rooms, 2 bedrooms, L.R. with fireplace. Separate dining room, kitchen with eating area. Gleaming oak floors and newly decorated throughout. $42,500.
HELEN PHILLIPS in attendance.
Call 386-2911 or 386-9062.

OPEN HOUSE
1519 NORTH DAIRY
(Cedar Village)
JULY 27TH
1 to 4 P.M.
Executive townhouse. Three bedrooms, large living room, guest size dining room, utility with washer and dryer, galley kitchen with fridge and stove, big rec. room, opening onto private enclosed garden. All newly panelled and carpeted. Oodles of storage and a good buy at $43,500. For prior viewing call MLS 7367. ELENOR STURMEY at 386-2911 or

THINK BIG!!
I have several large 3 or 4 (or more) bedroom homes scattered throughout the area, so if you are looking for a home for your big family and wish to pay from $43,300 to $48,000, call me TODAY. ELENOR STURMEY at 386-2911 or 479-4573.

$39,900
Four bedroom older home with lots of character and space. Nicely appointed, priced for quick sale. Call ELEANOR BRAY, 386-2911 or 592-1130.

2 BEDROOMS—$25,900
Close to town — 2-bedroom bungalow has been partly redecorated, a good starter home. MLS. Call today: CURT SHUBROOK at 386-2911 or 382-6961.

BLENKINSOP AREA
Spotless 3-bedroom home, situated in good area, close to shopping and transportation, convenient to schools. Ideal family home, 15 years old and very tastefully decorated. Let me show you. Call ELEANOR BRAY at 386-2911 or 592-1130.

BRAND NEW
Half duplex (Strata Titled) in Esquimalt. Unique design with three or four bedrms, 2 4-piece baths. Large living room and dining room. Kitchen is bright and spacious. Sliding glass doors to private sundeck. Electric heat, top quality materials throughout. Excellent starter or retirement home. Make an offer on the asking price of $44,500. MLS 7858. BOB CARBY at 386-2911 or 382-1459.

DON'T WAIT
Till the price goes up and values go down. NOW is the time to get in on the ground floor of this split level — 2100 sq. ft. of lovable living. Only on the spot viewing will satisfy your curiosity, this 3-bedroom, 3 bathroom, extra special home welcomes your careful inspection, and wants you to know it likes you too. Moderately priced — 9¾% transferable. For a get acquainted view, call JOHN TISDALLE, 386-2911 or 656-1789.

DO YOU REQUIRE?
—4 Bedrooms
—2 Kitchens
—2 Bathrooms
Close to town — future commercial property the price is just $39,900. Please call RUTH SALAGA at 386-2911 or 479-5632.

DO YOU WANT
ACREAGE UP-ISLAND?
I have 60 acres with possible subdivision later on. For particulars please call: RUTH SALAGA at 386-2911 or 479-5632.

SAANICHTON—$75,500
Over 1 acre of high view property, with good 2-bedroom, full basement home. The kitchen is a woman's dream with loads of cupboards and a gorgeous view of sea and mountains. All this plus a cottage that is rented out. To view this desirable property please call: RUTH SALAGA at 386-2911 or 479-5632.

SIDNEY—$32,500
This charming year-old townhouse is perfect for a starter or retirement home. 2 Bedrooms, 1½ bathrooms, a charming living room with w-w and sliding doors to your own private patio. To view this charming home please phone: RUTH SALAGA at 386-2911 or 479-5632.

WOODED WONDERLAND
Modern bungalow among the trees. 2 or 3 bedroom. Glen Lake-Langford area. Light oak floors. Wall-to-wall living room carpeting included. Brick fireplace. Dining room. Full basement with completed room. Drive-in garage. HIGH value — low price. Only $42,995. Call JOHN TISDALLE, 656-1789.

15 SUITER—$145,000
Cook-Bay area. Good revenue potential. For details, and to view, call MARGARET BRIDGER, 386-2911 or 385-1188.

2 CONDOMINIUM SUITES
BRAND NEW
ROCKLAND AREA
One — 1BR; one — 2BR; with ensuite plumbing — building has sauna, whirlpool, billiard room., MLS. Call MARGARET BRIDGER at 386-2911 or 385-1188

FAIRFIELD — CLOSE TO SEA
OVER 1500 SQ. FT.
ON MAIN FLOOR
See this lovely older home with spacious living and dining rooms, each with fireplace, large bedrooms, — gracious living. MLS. Call MARGARET BRIDGER at 386-2911 or 385-1188.

QUIET CUL-DE-SAC
3 BR's, EN SUITE PLUMBING,
PARTIALLY DEVELOPED BSMT.
See this superior home in Langford. Beautifully carpeted, large brick fireplace, one extra bedroom in 8' basement. Rec. room - partially developed. MLS. To view, call MARGARET BRIDGER at 386-2911 or 385-1188

WALL & REDEKOP HOMEFINDERS REALTY LTD.

VIEW ROYAL DISTRICT
3 BR's. — LARGE LOT
This home has new carpets, recently updated large kitchen, brick fireplace, carport — plus many other nice features. To view call MARGARET BRIDGER at 386-2911 or 385-1188.

WEST COAST ROAD
Partly cleared seaview acreage and large, well built 3-bdrm. home with separate D.R., basement, sundeck. Established garden with fruit trees, greenhouse, lawns. MLS No. 7662. Price reduced to $79,000.
386-2911 JO LENNOX 478-2563

15,000 SQ. FT. C-1
with 75' on Sooke Rd. at Glen Lake. Part of a 1-acre lot with older house. MLS 7735. $59,000.
386-2911 JO LENNOX 478-2563

HERE IS A HOUSE!
of contemporary design, situated on a really beautiful lot in the Rockheights area of Esquimalt. This gracious home has three bedrooms on the main floor. A 33-ft. living and dining room with F.P. and a view of the ocean, plus a fully developed basement that has a large family room with F.P., a bedroom, den, utility room, and bathroom. For appointment to view call:
JACK GREENWOOD at 386-2911 or 384-5228.

LIKE OLD HOUSES?
Then ask to see inside 271 SUPERIOR ST. 1300 sq. ft. of spacious living area, and a full basement is included at only $35,900, with a good 1st mortgage. It's bargain priced. Call: JACK GREENWOOD at 386-2911 or 384-5228.

OAK BAY
CHARACTER HOME
Only a few of these gracious homes are left. This one has 6 bedrooms, 5 bathrooms, a living room and reception hall designed for gracious entertaining and family living, each with large fireplace. An entertainment-sized dining room with fully enclosed patio, with fireplace, a large den with fireplace and a kitchen that makes cooking and meal preparation a pleasure. This gracious home is located on .7 of an acre of seclusion and privacy. MLS. To view call: JACK GREENWOOD at 386-2911 or 384-5228.

ROOM TO BREATHE
For the family and your in-laws, in this very modern home. Four bedrooms, 2 large bathrooms, a beautiful panelled den, a spacious living room, a family or rec room complete with FP and wet bar, plus a 1-bedroom in-law suite. This home is bargain priced at $64,000. Viewing is easy. Just call JACK GREENWOOD at 386-2911 or 384-5228 anytime. MLS.

SECLUSION AND
COMFORT
may be yours in this immaculate Oak Bay home. Over 1400 sq. ft. of floor space, including 1½ baths, a den, a large family sized L.R. with beautiful heatilator fireplace, and 2 or 3 bedrooms, all add up to a truly different home. To view call:
JACK GREENWOOD 386-2911 or 384-5228.

YOU'LL BE SURPRISED
at the room in this newly listed 3-bdrm. home at 2945 Graham St. Large, bright living room and large kitchen, complete with appliances make this todays bargain at $43,900. To view call: JACK GREENWOOD 386-2911 or 384-5228.

Bayshore realty ltd.

512 Fort St./388-6424

CORDOVA BAY
$63,900
Only two-years in age, close to beach on a quiet street with ocean and Mount Baker views. 1350 sq. ft. on main with basement that is partially developed and offers excellent further potential. Carpeted with Propylon and "shag" wallpaper accents, three bedrooms, large kitchen, three patio doors to wrap around sundeck, raised hearth corner fireplace between living room and dining room. Practical first mortgage interest rate. $63,900. M.L. 8118.
BRENT D. EWING
388-6424 Res. 658-5661

OAK BAY BORDER
3-BEDROOM
CHARACTER HOME
This home of 1480 sq. ft. features living room with fireplace and window seat, spacious dining room with beamed ceilings and built-in buffet. 3rd bedroom could be den or sunroom. Easy-care garden. Financing available. Price reduced to $37,900. M.L.S. 7524. Call
DAVID BILLINGHAM
388-6424

HALF ACRE
in North Saanich. Beautiful Soil. Small home, ideal for retired couple. Asking $30,000 and vendor will carry half as first mtge. Compare this before buying something else.

CHARMING
Petite, one bedroom home in Colwood. Fully fenced ¼ acre lot with nice landscaping. You must see this to appreciate the charm. Has wood panelling and wall to wall. Asking only $25,900.

ATTRACTIVE
Two bedroom, no basement home in Colwood. Area of fine homes. Looks sharp and has a good size lot. Price firm at $32,000. Check any of these homes with what is on the market. You will be favorably impressed. For appointments:
RON TANNHAUSER
Bus. 386-2971 Res. 384-3188

OPEN HOUSE SAT. — 2-5 P.M. 3556 RICHMOND ROAD

Lansdowne-Tolmie area. Magnificent views. 1700 sq. ft. on Main floor. Room for more development upstairs — 3 bedrooms at present. 23 ft. Living Rm. with fireplace, 15x12 sep. Dining Rm. All wall to wall. Dream Kitchen with eating area. Two extra 3-room suites, one with Living rm. with fireplace. 4 bathrooms. Oodles of parking space. Open to offers. Asking $71,900. MLS. Call Doris Adams, 385-9765 or 658-8105. Charman Pacific Realty Ltd.

DIRECT FROM BUILDER
New executive home in Gordon Head, 2000 square feet of living area. $71,500. 658-8785.

Island Pacific Realty

3200 QUADRA 388-6231

HOUSE AND REVENUE
Live upstairs in 3-bdrm. comfort, with dining room, carpeted living room, and new 4-piece bath and rent separate 2-bdrm. suite for $175 plus per mos. Fully appliance with excellent 9% financing available. MLS. GLENN NICHOLLS 388-6231 or 479-5971.

3 BEDROOMS — $44,900
Located on Baxter Avenue this home offers secluded back garden with fruit trees. Full basement with rec. room and drive-in garage. LR with FP, DR, 3 bedrooms on the main floor. A must to see. Phone NOW to view. OLE KNUDSEN 388-6231.

MINI-RANCH
This 3 Br., no basement ranch style home sits on almost half acre of nicely tailored property. W-W thru-out. LR. with FP., DR. and large kitchen and immaculately decorated. Priced to sell quickly at $39,900. TO VIEW CALL SHANE BEFURT AT 388-6231 or 477-9730.

GLEN LAKE
WATERFRONT
Offering seclusion on 1.85 acre with boat landing. Big three bedroom home overlooking the lake with in-law suite in lower level also overlooking the lake. REVENUE from the duplex located on the property $205 per month. Landscaping is very good offering privacy. Asking $168,000. It is possible to subdivide one lot off for resale. Phone now OLE KNUDSEN 388-6275 LOC: 2684. or 388-6231.

WALK TO TOWN
This is practically a new home. Three bedroom, large L.R. with rock fireplace, completely new modern kitchen with large eating area. Wall to wall throughout. Do yourself a favour and see this beauty quickly. Priced at only $43,500 with excellent financing available. NEW LISTING CALL BEN GREIG 388-6231 or 598-3105.

URGENT
Needed right now, 3 bedroom full basement home. Up to $52,000 Some seclusion and nice garden. PLEASE CALL OLE KNUDSEN 388-6231 or 479-8441.

FAIRFIELD
Really well built, low two bedroom rancher with very few steps and attached garage. Large level full fenced lot. Extremely large L.R. with oak floors and fireplace. This is a nice quiet residential area and would be ideal for small family or retired couple. Just listed and should go quickly. Asking $44,900 with approximately $20,000 existing mortgage. QUICKLY CALL BEN GREIG 388-6231 or 598-3105.

OAK BAY
$37,500
This handyman special has a price tag that can't be beat. Offers 2 sunny bedrooms, spacious living room and attractive fireplace, full basement and separate garage. MLS. CALL GERRY FINNIGAN 388-6231 or 388-6275 Loc. 2516.

HORSE FARM
20 ACRES in five acre lots. 3 bedroom older home. Large barn with hay storage. Machinery sheds, storage pond. Outstanding small stock farm. Asking $160,000. CALL MRS. McKEAGE 479-5868 or 388-6231.

SIMPSONS-SEARS AREA
This one is truly immaculate and the location is most desirable. Close to schools, stores and bus route, the lot is extremely tidy and well cared for. The home has three good bedrooms on the main floor, a large L.R. and D.R. with oak floors, there is a four piece bathroom on the main and an extra bathroom in the full high basement along with a really nice 17x19 recreation room and drive in garage. There is extra parking and access to the back for trailer area and the price only $52,900. QUICKLY CALL BEN GREIG 388-6231 or 598-3105.

DELUXE TOWNHOUSE
— Three bedrooms, 1½ baths, separate dining room, double carport and half basement. Patio plus sundeck. Good 9% C.M.H.C. mortgage. MLS. Call Hazel Campbell 388-6231 or 382-8956.

$26,900
Two-bedroom retirement or starter with separate garage. Close to Woodwards or Woolco. Easy financing available. Quickly call BEN GREIG 388-6231 or 598-3105.

$21,000 — 1 BEDR.
142 CONARD
Drive by then call me for appt. to view 55x120 Lot. Phone OLE KNUDSEN 388-6231.

LOVELY 2 BR
POST AND BEAM HOME
With a floor to ceiling FP. Cathedral Entrance. W-W shag in LR and DR. Asking only $39,950. MLS. 8272 GRAE LANGSTON 386-8596 or 388-6231.

SOOKE
6 MOS. OLD
1-3 ACRE 4 BEDROOMS
3 BATHS 2 FIREPLACES
This lovely home is located in one of the better areas of Sooke Village. Large LR. with old brick fireplace. Good size sundeck off Dining room. All electric kitchen has built-in dishwasher plus large eating area. Master Bedroom with ensuite. Basement is well finished to include 4th bedroom, 3-pce bath and beautiful Rec Room. All rooms wall to wall. This home is built for a family and in excellent condition. Vendor will carry mortgage. Asking $56,400. To view call PAT THERRIEN 642-5138 or CHRIS GREIG 479-7995 or 388-6231.

REDUCED FOR QUICK SALE
Large 2-bedroom home with 20-foot living room, dining room, separate barn or guest cottage on 4/10 acres overlooking Florence Lake for only $33,900. Call quickly FREDDY STARKE, 388-6231 or 479-3866.

BRAND NEW FOR $35,900?
Not quite, but new exterior, mostly new windows, complete new interior, w-w throughout, 3 good-sized bedrooms, 4-pce. bathroom. Living room with picture window. Situated on 51-foot lot. Call FREDDY STARKE, 388-6231 or 479-3866.

COBBLE HILL
MOBILE HOME
On .49 of an acre, 1969 Chancellor with own well and septic tank. Semi-furnished. We need to sell this. Good terms available at $21,900. Call SUE WARKE, 479-7725, or ADELLA DAVIS, 385-8264. I.P.R.

2533 RICHMOND RD.
Hey — we need some action on this character home. Nice living room with fireplace. Separate dining room with built-in china cabinets, beamed ceilings and leaded glass windows. 2 bedrooms up and down. Nice sun deck in extra deep yard. Separate garage. $42,900. Call SUE WARKE, 479-7725, or ADELLA DAVIS, 385-8264.

OAK BAY
NOW $43,700.00
DRIVE BY 1009 MONTEREY
and call us. This immaculate 2-bedroom up and one down is the Buy of the Month — Huge kitchen with eating area. Elevator to basement as well as carpeted steps. Huge rumpus room with lots or extra storage. Nice bungalow on corner lot. Call SUE WARKE, 479-7725 or ADELLA DAVIS, 385-8264.

SIDE X SIDE DUPLEXES
1. Well located with view of Gorge, this duplex boasts 4 bdrms., full basement and exceptional financing. Potential revenue $500+. Offers on $64,900.
2. Lampson and Townshire area. This is truly a luxury proposition. 8 bedrooms, full basement. Over 3,500 sq. ft. of living area on a quiet street. $79,900. Potential revenue of $700. Call GLENN NICHOLLS, 388-6231 or 479-5971.

GURANTEED SALE
Call now, and discuss our highly successful program. No obligation. GLENN NICHOLLS or GERRY FINNIGAN, 388-6231 or 479-5971.

BLOCK BROS.

1800 Blanshard
3636 Shelbourne
1949 Sooke Road

OPEN HOUSE FRI. 1 to 4:30 P.M.
3019 VOLMER RD. (COLWOOD)
Vendor must sell this week. This is a lovely 3-bdrm. full bsmt. home — immaculate throughout. Beautifully landscaped with many extras. Quiet area in Colwood. Present all reasonable offers. $52,500.
Bill Lewis 478-5561 478-5818
Mike Reid 478-5561 478-6650

THAT SUMMER VACATION
Needs this waterfront lot on one of our loveliest islands — Savary. Slopes to your own beach.
Mrs. Jenkins 478-6458 478-5561

I'M THE LAST!
Of the waterfront lots in Esquimalt Lagoon area. Offers on $30,000. All details with
Mrs. Jenkins 478-5561 478-6458

LARDEAU, B.C.
NELSON AREA
Overlooking Kootenay Lake, situated on four 25x110 ft. level lots close to beach. 4-BR house. LR, kitchen, 1 BR, and bath on main. 3-BR up. Built 1950. $16,000. Vendor will carry an agreement for sale, and is in Kaslo from Aug. 5 to 16 inc. Tel. 353-2476 or
Olive Webber 478-5561 478-7733

NEW NEW
2-bdrm. full bsmt. home on treed lot, Glen Lake area. Nearing completion. $44,000.
Norma Saunders 478-5561

3-BDRM. SXS
New dplex, bright living room, dining, kitchen and ½ bath down, and 3 BRS each side up. Be the first occupants. $65,000.
Norma Saunders 478-5561

DUPLEX—
GLEN LAKE AREA
SxS legal duplex. 3 BR each. 10 yrs. young. Excellent buy at $52,900.
Olive Webber 478-5561 478-7733

FAIRFIELD REDUCTION!
Vendor says sell this delightful 4-BR home. Exterior "Never Paint Again." Interior pleasant from the carpeted LR with corner fireplace, sep. DR with built-in cabinet, good quality drapes, and 2 BR on main, to 2 BR up. Full bsmt. Good garden lot. Excellent financing. Excellent buy at $44,900.
Olive Webber 478-5561 478-7733

BIG BEAUTY
IMMEDIATE POSSESSION
If you are in the BIG category, this home is yours! Spacious throughout. LR with rock FP. Sundeck off DR to lge. fenced lot. 3 BR on main. Kitchen cabinets to spare! 1 BR up, 1 dn., plus! Gigantic rec. rm. of beauty with FP. $52,900.
Olive Webber 478-5561 478-7733

939 TATLOW
Dutch Colonial home on 2 acres. Cedar throughout. Part full height bsmt. Loft for hobbies or den. Kitchen co-ordinated with shaded poppy appliances. Low taxes. Immediate possession. Reduced to $74,500.
Norma Saunders 478-5561

COLWOOD
BIG 9¾ MORTGAGE
You can beat today's high Mortgage rates of up to 12%! Try country living next to Glen Lake in this immaculate modern 4 BDRM. 1½ BATH home on large treed lot. Asking $50,900 and you can take over a $30,000 Mortgage 9¾%, $266 Per Mo. MLS.
JEFF CHALK 386-3231 or 477-8274.

LANGFORD WATERFRONT
$99,000. Very spacious older no basement home. 8 rooms, includes 2 Fireplaces — Den or Study — Wall-to-Wall most rooms. Over 100 Ft. Lakefront, over 250 Road frontage, 3 lots total over 1 acre. For more details plus good terms, please call JAY ROGERS 386-3231, ANYTIME.

TOWNHOUSE
Large 3-BDRM unit with spacious Rec. room and master BDRM. A-1 Shape throughout. Asking $41,900. Quick possession.
GERRIT KLOOTWYK 386-3231 or 479-3313.

SIDNEY $45,900
Attractive 3-BDR home with extra development down. Located on Courser Drive in an area of new homes.
JOHN A. JOHN 386-3231 or 477-8096.

OPEN HOUSE
GORDON HEAD
2:00 to 5:00 and 7:00 to 9:00 Thursday and Friday. 4464 Majestic Dr. This 3-bedroom home near Mt. Douglas Park is less than one year old and has ensuite plumbing, a full high ceiling, basement to be developed, raised hearth fireplace and a $28,000 mortgage at 10¼%. Asking $50,500. Exclusive with LOREA TUBB — Courtesy to all realtors, 477-6617 or 386-3231.

OPEN HOUSE
532 CECELIA ST.
24th, 25th and 26th, 3 p.m. to 5 p.m., Wednesday, Thursday, and Friday. Come on! See this up and down duplex at $35,900. Upper suite with one bedroom and down with 2 bedrooms and FHC basement. In a quiet area of Burnside Gorge. Near to every amenity of life. Save on your payments renting one suite and beat the high mortgage rates. Please call 386-3231, K. S. DHAMRAIT 383-2491.

YOU MAY HAVE TO WALK
Around a few paint cans, but it will pay you to get here first. These new homes on the Lansdowne Slope are perfect for your family needs. All schools right on hand. Bus around the corner. Yet you have a beautiful view, from your sundeck and LR — over the city and mountains. These are quality homes loaded with great features, 1½ baths, 3 large BR, a happy wake-up kitchen, big LR with luscious textured and feature walls thru-out. Room in the basement for . . . Anything you want. Be first to move into a quality area living in a quality home.
477-1844 GORDON ARGYLE
652-3751.

OPEN HOUSE
2814 ROCKWELL
Come and see this cozy home between 7 and 9 p.m. Thursday. Some work still required but LR and DR have been exquisitely redone and a new FP installed. Plenty of potential at new low price of $29,000.
477-1841 RON KERFOOT 652-2594

GOOD VALUE
OAK BAY
Relax and enjoy the FP in your own panelled and beamed LR. Two BRS up and an excellent room down. Asking $42,900.
477-1841 RON KERFOOT 652-2594

BLOCK BROS

1800 Blanshard
3636 Shelbourne
1949 Sooke Road

TWO HOUSES
REDFERN
No. 1 is Tudor style 3-BR home in immaculate condition. $40,000.
No. 2 is next door. Up and down duplex with 2-BR suite on main and 1 BR suite up. Interior in excellent condition. Exterior needs painting only $40,000. Both properties have good existing mortgages and vendor will carry 2nd to good covenant. Excellent opportunity to acquire your own home plus revenue to assist payments.
477-1841 BILL REMPLE

DUPLEXES
DUPLEXES
DUPLEXES
All kinds for sale up and down or side by side — make your choice.
477-1841 A.H.C. PAGE 382-9983

ANOTHER
LOVER NEEDED
For this fine four-BR family home, in the Mt. Tolmie area. Large LR, big kitchen with oversize eating area. 3 large BRS. Full BSMT with drive in garage and another large BR. Glassed in sun porch with lovely large lot. Price realistically at $57,500. Courtesy.
477-1841 RON EMMERSON 658-8386

10 KIDS
So you need a big house with lots of BR space and don't like to put your kids in the BSMT! Call me quick — I have just the thing in a two story home in convenient location. $50,000 full price. Courtesy.
477-1841 RON EMMERSON 658-8386

$36,900
Comfortable 2-BR cottage in Wilkinson-Carey Rd. area located on a very attractive lot bordering Colquitz Creek. This no-step home has a FP in the cozy LR, a DR and a separate garage.
GEO CHRISTENSEN
477-1841 385-6864

BICO

BOORMAN INVESTMENT Co. Ltd. — 386-7521

OPEN HOUSE
1758 BROADMEAD AVE.
FRIDAY 7-9 P.M.
2 bedroom, no step bungalow. LR with F.P., separate DR, modern step saver kitchen with adjacent laundry-sewing room, drive-in garage, extra storage, lovely garden. This is perfect retirement accommodation. Price reduced to $41,500. For prior viewing please call:
MRS. GISELE SAMEC 386-7521

OPEN HOUSE
FRI. AND SAT.
5:00-9:00 P.M.
3143 SOMERSET
Desirable small no step bungalow. Ideal retirement or starter home. L.R. with fireplace, 2 B.R., electric cab. kitchen, wired W and D. Oil automatic heat. Asking price $33,900. Please call:
386-7521, IAN BOORMAN or TED KAY

OPEN HOUSE
375 FARVIEW (COLWOOD)
OFF METCHOSIN RD.
THURS., FRI., and SAT.
2 TO 9 P.M.
A beautiful three-bedroom bungalow with many extras, full basement with bedroom, bathroom, 25 ft. rec. room with bar and 16x12 den with feature fireplace. A pleasure to show. MLS 7876.
Reduced Price $57,900.
For anytime viewing.
386-7521 STAN CORNISH 592-6079

OPEN DAILY, 2-4 P.M.
THURS. 7-9 P.M.
3932 Gordon Head Rd.
Best buy on the market. Close to Racquet Club and University. Immaculate 3-bedroom home, attractive living room with bow window, dining room with adjoining sundeck, finished room in basement plus double garage.
$59,500
MRS. MARILYN SECORD 386-7521

ONLY FOUR NEW
HOMES LEFT
$43,900 to $48,900
OPEN SAT. 1:30 to 4:30
TUES. to FRI. 2:00 to 4:30
Situated in South Sidney, on Greenglade Road, a quiet, treed and sewered cul-de-sac. All homes feature 3 bedrooms, 1½ bathrooms, sundecks, dining rooms, quality w-w carpeting, full basements with second fireplaces, good-sized lots. These are well-built homes ranging from 1,140 sq. ft. DIRECTIONS: From Victoria come out the Hwy. and turn left onto McTavish Road, and then right on Canora Road, then right onto Weiler Road. Greenglade Road runs into Weiler Road.
IAN BOORMAN
386-7521 (anytime)

UNIVERSITY
Drive by 1768 Mortimer Street and, if you like the area call me or your favorite realtor to view this 4 bedroom, 1½ baths, 11-year-old family accommodation. MLS 7729.
MRS. GISELE SAMEC 386-7521

RETIRE IN COMFORT
$43,500
This compact one owner older style home is in excellent condition. It features a tastefully decorated living room with brick and tile fireplace, leading through sliding doors into a panelled dining room with built-in china cabinet. Plenty of room in kitchen and pantry and lots of cupboard space., 2 bedrooms (1 quite large) and a den which could be used as a bedroom if necessary. Full cement basement with heating and plumbing in good shape. the garden is easy to care for, the district is good, and transportation is close at hand. To see this home quickly please call:
386-7521 JIM DAVIES 598-4728

OAK BAY
2690 CADBORO BAY RD.
Owing to owners health this meticulously kept five room bungalow with full basement and extra room is offered for quick sale. Please do not disturb the owners.
Asking Price $49,900.
386-7521 STAN CORNISH 592-6079

OAK BAY EXCLUSIVE
Very attractive, 3 bedrooms, 1½ baths (possibility for add. full bathroom), rec. room, L-shaped living and dining room with wall-to-wall over hardwood and corner white brick fireplace, modern step-saver kitchen with wall oven and countertop range, plus many extra features. Custom built 11 years ago and situated on a quiet no-through street, this lovely home offers privacy and carefree living. Price: $62,500 with flexible financing available. For appts. to view please call
MRS. GISELE SAMEC 386-7521

BEAUTIFUL OAK BAY
Attractively designed home with three bedrooms. The third bedroom could alternatively be used as a den. Comfortable living room with cheery fireplace. Entertain your guests in the separate dining room. A level garden-seclusion and beautiful trees. Reasonably priced at $51,900. To view please call:
JIM DAVIES
386-7521 (anytime) 598-4728

1111 Government St.

SOUTH SIDNEY BY OWNER

2 bedrooms up, 1 down, Seaview, lovely grounds. $49,400. Substantial cash. Immediate possession. 656-1353 to view:

250 HOUSES FOR SALE

CANADA PERMANENT TRUST
(ON DOUGLAS AT FORT)

LIVING SPACE

Spacious 3 bdrm home located on approx 1 acre. Could be 3 additional building lots in future. A present ideal VLA property. Full price $80,000. KEN WRIGHT, 598-2183 or 382-9191.

Sidney New Listing

3 bdrm (plus 4th in full bsmt) home is being offered at a realistic $45,900, with possession before school starts. Immaculate condition throughout. 3 yrs old. Low interest 1st mortgage. 2nd bathrm and partially finished rec room down. Near all conveniences. For further information or viewing, call PAT DOERKSEN, 478-3432 or 382-9191 (MLS).

"Small Country Side Estate"

Approx. 2.7 acres in the 13 miles circle. Still fresh built ranchero style mansion. (Approx. 2,000 sq. ft.) 4 bdrms, 3 baths total 8 pieces, dark slate monumental floor to ceiling F-place, glass cabinets in kitchen. Red Bourdeau drapes stay, some appliances, in garage, banquet terrace and many more to be seen, at $110,000. (MLS). For information please call MANUEL LOPEZ, 384-9150 or 382-9191.

$39,900

Exceptionally well redocorated 4-bdrm home. Very attractive dining and living rm with F-place. Quality W-W shag throughout. This 2-story home is well suited for up and down duplex, a must to see (MLS 8225). Call CASEY LEUVEN at 479-6661 or 382-9191.

Gardener's Delight

Newly listed 2 bdrm. bungalow. Has bsmt. in quiet rural-like area. Fully serviced lot is 80'x132' with provision for parking of extra vehicles, and a ready made garden, 10 fruit trees and lots of grape vines. Very well priced at $42,900. For viewing, call WM. SANDERS 479-3394 or 382-9191 (MLS).

DUPLEX

Identical 2 bdrm. suites up and down. Very lge. living rms. (16x22). This 7-yr.-old duplex is in excellent condition. Stoves and fridges included. Live in one and rent the other or get a friend and split the cost of $56,900. Call BILL BROOKS 478-3197 or 382-9191.

BEACH DRIVE

Very attractive 3 bdrm. home across the street from the ocean. Over 1400 sq. ft. of comfortable living space. Drive-in garage. Nearly ½ acre of beautiful landscaped property complete with lily ponds. $110,000. For further information and viewing call BILL BROOKS 478-3197 or 382-9191 (MLS 8330).

2820 The Rise

Very lge. home converted to up and down duplex plus a bachelor unit. Ofers generous size owner's suite on main with revenue. Top condition in and out — high view lot — priced to hsell at $59,900 with lot — priced to sell at $59,900 with appliances. To view please phone HERB McDANNOLD 658-8844 or 382-9191.

$36,000
Duplex Zoning

2-3 bdrm., no step bungalow on 45x104 duplex zoned lot within 1 mile circle. Develop now or hold. Presently renting at $175.00 per mo. Details from DI MUSTERS 883-3789, HERB McDANNOLD 658-8844 or 382-9191.

DOUBLE LOT

Immaculate 2-3 bdrm. bungalow with full developed bsmt. Attractive living rm. with F-place, dining rm., w-w carpets, 2 lge. bdrms. on main. 4-pc. vanity bath, rec. rm., lovely garden lot conveniently located to bus, shopping, church and downtown. Asking $52,900. (MLS 8224). For viewing please call HERB McDANNOLD 658-8844 or 382-9191.

Duplex—$41,500

Excellent revenue opportunity in this extensively renovated duplex. Over 2100 ft. in upper suite and 700 in bsmt. suite — close to city centre and schools (MLS). Call PAUL HYATT 656-3150 or 382-9191.

I'm Transferred

A little gem, 2 or 3 bdrm. home living rm. with F-place, lge. kitchen, dinette all new cupboards, fridge and stove, full high bsmt. with 3rd. bdrm., laundry and workshop, oil heat, outside has new roof, sun deck and repainted. Owner transferred — all offers considered at $37,500. KEN WRIGHT 598-2183 or 382-9191.

Short on Space?

And lined up for baths — If this is the situation where you live, then see this 10 rm., 5 bdrm., 2½ bath home on lge. lot. Lge. family rm. full bsmt., covered sundeck off lge. dining rm., Colwood. Offered in the 60's. For appointment to see call "The Folks With the Key" TED PINFOLD 388-7742 or 382-9191.

Langford Beauty
$54,900

4 bdrms., lge. rec. rm., den or family rm. with F-place, LR with W-W and corner stone F-place, DR and lge. kitchen, 2-4 pce. bathrms. Only 1½ yrs.-old, this home is located in choice residential area. Call SID HASLAM 477-1994, GRAY LAITE 656-5267 or 382-9191.

CLOSE

Close to school, bus and shopping. Ample rm. for a lge. family or potential revenue as huge as $140 per month. Corner lot, nice view, well kept, 2-bedrm, on main DR, 2 bedrms down, in garage, $46,900 includes stove and fridge downstairs and drapes on main. Sounds good and it is good. For information — please phone MANUEL LOPEZ, 384-9150 or 382-9191.

Country Tudor
Ardmore Golfcourse

This most gracious home is offered at an irreplacable price of $119,000. Property is 1.46 acres and is landscaped in the Butchart Gardens tradition. The manor house built in 1961 has all expected amenities including lge master bedrm with ensuite, shipdeck floored den, lge living rm, separate dining and much, much more. To view, call GRAY LAITE 656-5267, SID HASLAM 477-1994 or 382-9191.

TERRIFIC BUY

Clean comfortable home with lovely garden — on quiet street. 2 bedrms, plus 1 down, w-w carpet, 2 bathrooms. (MLS) Call BARRY THORNDYCRAFT at 477-8487 or 382-9191.

Cadboro Bay Beauty
$125,000

Affording a spectacular view, this 3,435 sq. ft. home on 2 levels, consists of 5 bedrms., 3-4-pce. bathrooms, 2 F-places, lge. rms. in meticulous condition, wrap around sundeck, double carport with extra parking, located on sprinkler system landscaped property. The executive home for family living and entertainment. Call SID HASLAM 477-1994, GRAY LAITE 656-5267 or 382-9191.

SPENCER CASTLE

Luxury condominium suite, 2-bedrm and 2 complete bathrms, 1,318 sq. ft. of elegant living space. Beautifully landscaped grounds. Swimming pool and saunas. Excellent financing available with $10,000 down. Full price $57,500. IRMA KULIGOWSKI 656-5325 or 382-9191 (Exc.)

Canada Permanent

250 HOUSES FOR SALE

P.R.B
P. R. BROWN AND SONS LTD.

FOR QUICK SALE

Owner says to take reasonable offers on this 7-room family home. It has 4 bedrooms and full basement. A nice lot with fruit trees. Close to schools and stores. Call Mrs. Hartt at 385-3435 anytime.

P.R.B.

CITY BUNGALOW CLOSE TO EVERYTHING YET ON SECLUDED STREET

One of the most well designed immaculate older (not old) 2 bedroom homes that we have had the pleasure to offer you in a long time — and at the most reasonable price of $41,500, you will love the granite fireplace in the living room — the gleaming inlaid hardwood floor — the loving care that has kept this home "better than new".

—There is a basement — not high for development but equipped with a washer and a dryer, workbench, storage galore, and a drive-in garage ... copper piping and heavy wiring. There is a new roof — absolutely nothing to do!! And then there is the garden, delightfully different, "easy care" — full of special shrubs. Modern appliances (automatic washer, dryer, range, refrigerator) and all drapes included in the price of $41,500. It is clear title. Talk financing with us. This won't last.
MRS. JOAN BAXTER or
J. EVANS 385-3455 Anytime

P.R.B.

ESQUIMALT
4 BEDROOMS
$45,900

Comfy living room with fireplace, dining room, spacious garage, sundeck. Nice size lot with fruit trees and close to schools and shops. MLS. 8149. call
STAN WINTERBOTTOM
385-3435 Res: 598-2253

P.R.B.

BEACH DRIVE

A home facing the sea with three good bedrooms, one has a fireplace, two 4-piece bathrooms, living room with fireplace, entertainment room with fireplace, dining room, office, roomy kitchen, oil hot water heat, drive-in garage, and prime location property for $69,500. Call
STAN WINTERBOTTOM
385-3435 Res: 598-2253

P. R. BROWN and SONS LTD.
762 Fort St., Victoria, B.C.

WHITTOME'S
4520 West Saanich Road
Royal Oak Branch
479-1667

WATERFRONT HOME APPROX. 1 ACRE

4 bedroom, landscaped with native trees at Coopers Cove, semi seclusion. Plus self contained cottage rented to supplement your income. Close to fishing. King size kitchen, large living rm., full basement. See this for the asking price of $59,900. Call TED CHARTERS, 479-1667.

CONVENIENCE COMFORT ECONOMY OAK BAY

Solid well built home. This home was built to stand in an excellent residential area. Three bedrooms, large living room, family dining room, family kitchen. Full basement, Rumpus room, drive in garage. Convenient-easy to maintain lot. Seclusion at the back. This home has the great advantage of being close to all schools, from kindergarten to university, also private schools. Quiet street, so close to shops and Transportation. Owner anxious. Asking $55,900. Call CLIFF STRETCH 479-1667 or 592-3969.
He Will Explain the Ease of Financing, Etc.

MINI FARM

1.48 Acres. 3 bedrm home, part bsmt. Year round stream. King size kitchen, 2 bedrms on main plus lge. double bedrm. up. Over 15,000 sq. ft. 3-stall barn and chicken coop. $55,000.
CALL TED CHARTERS 479-1667

OPPORTUNITY KNOCKS AT
$23,900

An easy fixer-upper 2 BDR home in James Bay that just needs T.L.C.
Owner may carry some financing.
386-1234 BRIAN BROWN 479-1667

BROWN BROS. on LANSHARD
385-8771 (ANYTIME)

OPEN HOUSE

3320 WEALD RD.
SATURDAY JULY 27TH
1:30 to 5:00 P.M.

Charming Tudor Home with Character and Quality throughout, offering quiet Seclusion will be appreciated by the discerning buyer. Spacious entrance hall, living-rm. 23'x14' with covered patio off, overlooking the delightful garden. Formal dining-rm., cozy den with fireplace, hot water heating, separate garage, all lawns and garden areas serviced by sprinkler system. For prior showing just call DOUG LAWSON, 385-8771 (anytime) $97,500.

OPEN HOUSE

3111 CARRAN RD., COLWOOD
OFF SOOKE RD. — JUST PAST METCHOSIN TURN-OFF
SATURDAY, JULY 27

3 year old, 3 bedroom home situated on 82'x110' lot. Living room, with fireplace, separate dining room, kitchen with sundeck off. Oak floors throughout. Full high basement plumbed and wired for washer and dryer. Asking $46,000. BOB FLUNEY in attendance. 385-8771 (anytime)

SPARKLING CLEAN STARTER HOME

High view lot overlooking Harbour and Hills. 2 bedrooms, bright living room, family size kitchen, stove included, 3-pce. bath, ½ basement, gas furnace, carport. All in excellent condition. Owners will conside offers on asking price $34,000. M.L.S. No. 8076 call CEC PEARCE 385-8771 (anytime).

HILLSIDE-COOK

Attractive, modern one bedroom stucco home on lovely garden lot. Spacious entrance hall, cosy living room with fireplace, electric kitchen with dining area. Full basement, oil furnace, well built and in good condition. $33,000. Call CEC PEARCE or ALAN U. POTTER 385-8771 (anytime).

SIDNEY

2 bedrooms, full basement home on low traffic street — among well-kept homes. Separate carport. Easy-care yard. Asking $38,000.

ARDMORE

Serenity among the cedars. 3.22 acres already subdivided into 3 lots. Seclusion yet close to beach access. $65,000 (MLS).

CAPITAL REGION AGENCIES
656-3951 — Sidney
Mr. J. Sloan — 656-5311
Mr. J. Jones — 656-4597

250 HOUSES FOR SALE

FOR SALE Royal Trust "THE SIGN THAT SELLS"
3400 DOUGLAS ST.
384-8001

DELUXE DUPLEX
OPEN HOUSE
1069-1071 ELLISTON PLACE
TUES. - SAT. 2-4 and 7-9
1071 vacant and wating for you to move in or will rent at $375.00 monthly. Wall to wall throughout, 3 bedrooms up, lower level completely finished with waterbed included in 4th bedroom. Wet bar in the panelled rumpus — huge utility room and second bathroom. 1069 is well tennated but the separate 1 bedroom suite is also vacant in case you want to bring Mom and Dad. All drapes and appliances included. Plenty of parking, sundecks front and back plus fenced yards make this a terrific buy at $92,500. Exclusive but courtesy to all realtors. JOHN MORRY OR JOYCE MILLER, 384-8001.

OPEN HOUSE
242 PORTSMOUTH
SAT. 1:30 TO 4:30
PRICE REDUCED TO $55,900
Spectacular seaviews of Mt. Baker and the Olympics. Owners have purchased. Must sell their modern, 3-bedroom home. Master en suite, excellent floor plan, spacious living room and dining room wall-to-wall, custom slate fireplace. Fourth bedroom completed. on lower level. All bedrooms with wall-to-wall. Large private sundeck with water, mountain and city views. A quiet cul-de-sac. MLS 7323. In attendance, Marion Hopkins, 384-8001 or Res. 592-4351.

OPEN HOUSE
1979 COCHRANE
FRIDAY AND SATURDAY
1:30 - 4:30
Close to schools, university and shopping. This bright well constructed home has two bedrooms, dining room, living room with fireplace and compact kitchen on the main floor. In the full basement is a bright 16x16' room. Extra plumbing, drive-in garage. Hot water heat. A view of the Olympics. Well landscaped. WALLY MILLIGAN in attendance.

CO-OPERATIVE SUITE
Prime location for retired folk in Oak Bay. Spacious third floor suite comprising living room, dining area — kitchen with dishwasher — fridge and stove — two bedrooms and double plumbing — for further information or to view call JESSIE McGRATH 384-8001.

1839 HAMPSHIRE ROAD
Charming family home with 3 bedrooms or use the upper level for a small family and the lower as an in-law suite. So many possibilities. Extra large sundeck and parking for 3 cars from back lane. Close to all school levels. Asking $65,900. MERYLE OR CHES HAYS, 884-8001 or 477-8324.

COLWOOD
3 YEARS OLD
Brand new listing and in absolutely immaculate condition, 3-bedroom full-basement stucco beauty. Wall-to-wall in living and dining room. Kitchen with ample cupboard space, eating area, sliding glass doors to sundeck. Rumpus room with bar. Close to schools, stores and bus. Ideal area for children. Taxes low. Asking price $52,900. To view please call MRS. MARGARET JOHNSTON, 384-8001 or RES. 479-1589.

109 CONARD STREET
HELMCKEN-BURNSIDE
$45,000
This is an attractive, modern 3-bedroom home on a quiet street. Bright living room and dining room with W-W carpet. Kitchen has eating area, cushion floor lino and feature wall. Through hall, 4-pce. bath. Full high basement with drive-in garage. Rec. room partly finished. Sundeck. Fruit trees and the vegetable garden is already planted and up. MLS 7776. My pleasure to show. Call
MARION HOPKINS
384-8001 or res. 592-4351

LANSDOWNE AREA
JUST LISTED
$47,500
Be the first to view this new listing with its excellent location 1½ blocks off Richmond Ave. Extremely well-kept home built in 1955 with two bedrooms, fireplace, dining room and hardwood floors throughout. Full basement with built-in cupboards and storage cabinets as well as good-size drive-in garage. Situated on a 50'x120' lot with rear yard fenced and vegetable garden established. For further details or to view, please phone JOHN PINCHBACK, 384-8001 or RES. 658-8895.

2 BEAUTIFUL ACRES
4 BDRM. HOME, BARN, CORRAL
After viewing this property you might not want to leave. Two cleared, usable acres (still plenty of trees) mostly in grazing grass with a creek and natural spring and all fenced. Also a henhouse and a 20'x22' barn with 2 box stalls, feed and hayloft. Plenty of space in the 7-year-old house too with 1,638 sq. ft. providing 4 bedrooms on the main floor (2 are very large), living room with wall-to-wall carpet and large rock fireplace, dining area as well as a large family-sized kitchen. Full basement with rec. room partially finished and more space available. Just listed . . . investigate it today and live the good life. $84,500. (New MLS 7775).
JOHN PINCHBACK
384-8001 658-8895

LARGE FAMILY HOME
Possible 5 bedrooms. Modernized family size kitchen. Two bathrooms. Full basement. In nice condition throughout. City location. Some furniture included in price of $39,900. For appointment to view phone ETHEL WALLACE 384-8001 or RES. 382-5998.

5 BEDROOM
EXECUTIVE HOME
UNIVERSITY AREA
ASKING $89,500
This immaculate 2-year-old home offers a large formal living room with fireplace, large separate dining room, large but cozy den or family room with fireplace off spacious kitchen with convenient working area, and generous eating area. The enclosed laundry area is conveniently located in kitchen. Easy parking in double garage. Nicely landscaped. One bedroom in basement with plenty of room for further development. For appointment to view call MERYLE OR CHES HAYS 477-8324 or 384-8001.

SSC
SWINERTON, STEWART CLARK LTD.
1318 BLANSHARD 385-2481

LANGFORD
An almost new 2-bedroom bungalow on an oversized lot. Large cab. elec. kitchen with ample dining space, modern 3-pce. bathroom. Hot air heating. Wall-to-wall throughout. Very good financing! Reduced to: $37,950.
D. Okker 385-2481

Gorge Waters
$42,500

Just a short distance away. You will be delighted with this full basement bungalow — 3 bedrooms — rumpus — fireplace — shag carpets — vanity bathroom, plus 3-piece down. Immediate possession.
GLADYCE McCLURE
384-0581 386-3670
JOHN BISHOP LTD.

OAK BAY, MODERN 2-BEDroom stucco bungalow, through hall, large living room with fireplace, dining room, good sized kitchen and laundry room, drive in basement garage. All drapes, blinds, rugs, new stove and washer, fridge, garden furniture are included in the price. $47,000. Clear title. Early possession. Ph. owner after 2 p.m. 598-4003.

250 HOUSES FOR SALE

VICTORIA REALTY LTD.
386-3585

TUDOR STYLE
QUADRA—TOPAZ AREA
4 BEDROOMS

All the charm of yesteryear with the convenience of today. This home has been tastefully renovated but retains its original character. Features include brand-new deluxe 4 pce. bathroom and large up to date kitchen with lots of cupboards and counter space. Off the kitchen is a utility room wired and plumbed for washer and dryer. The main floor consists of living room with fireplace, huge dining room (15'6"x13') with beam ceiling and bay window, two large bedrooms, one with walk-in closet, kitchen and bathroom. Upstairs there are two more bedrooms plus a family room (17'5"x12'). Wall to wall carpeting throughout. Full basement for storage or workshop, has lots of headroom. The lot is small but there is a nice fenced backyard for children or pets. New MLS

PRICE $43,900

Gerry Porter 386-3585 or 592-3484.

DONCASTER AREA

Absolutely Immaculate 2 large bedroom home, shaped living-dining room, super high basement. Yard is neat as a pin. Priced at $45,500. Colin Munro 386-3585 or 652-3383.

BRENTWOOD BAY 2 BEDRMS, 2 BATHS 10 PER CENT MTGE

Brand new attractive bungalow on a spacious lot, finished in approximately 3 weeks, still time to choose colour of carpets, linos, light fixtures, etc. Cathedral entrance to the truly delightful living room with exquisite floor to ceiling fireplace. "L" dining room, smart work saver kitchen, rich wood cabinets and family-size dinette area, 3 excellent bedrooms with master en-suite. Full basement planned for future development, R1 3rd bath, rec. room, etc. On sewer, underground wiring. Double carport. Large first mtge. to qualified purchaser with Gov't second at 8¾%. Phone Morris Lund, 386-3585, anytime.

Your Protection Against Inflation

Everyone today needs protection against the fast-increasing rate of inflation and an ideal way is by owning your very own strata suite, as prices sharply advance so does your equity. Even better than owning your own home, by carefree living and getting away from the drudgery of gardening and lawn care. Not new, but a lovely spacious 2-bedroom suite, impeccably clean throughout, large living room, "L" dining room, kitchen includes deluxe range and fridge, even our own laundry with washer and dryer and oodles of storage. Swimming pool facilites and parking almost at your door. Very convenient to shops and transportation. Just consider, where can you find another bargain like this for only $23,900. Good finance arranged. Ph. Morris Lund or Don Munro, 386-3585 anytime.

GLEN LAKE
3 BEDRM—2 Baths

Brand new and ready for occupancy. Exceptionally well built, attractive home. Cathedral entrance thru to the excellent floor plan. Lovely bright spacious living room with a feature fireplace set against rich panelling. "L" dining rm, stunning kitchen that will only be found in the more expensive home, with rich wood cabinets. 3 good bedrms, master en-suite, full basement, dr-in garage, roughed in for 3rd bath, rec room, and 4th bedrm, plumbed for W and D. Only $51,500. Call Morris Lund, 386-3585, anytime.

CITY — CLOSE-IN LOCATION

Older 2-bedroom home on a fenced lot 47x104, with a large separate double garage. This is a very suitable home for a man with his own business, such as painter, plumber, electrician, etc. Priced to sell at $25,900. "OPEN TO OFFER". A sound opportunity for someone. Call Mr. James 386-3585.

SUPER BARGAIN LANGFORD

Here it is, a good home for a modest price and a real bargain if you are a handyman. 2 bedrooms, living room, dining area, full high basement, ideal for further development. To view please call Grant MacFarlane or Colin Munro, 386-3585 anytime.

TOWN AND COUNTRY REALTY
3617 DOUGLAS STREET
382-7276

RETIREMENT SPECIAL
$31,500

A lovely home with wall to wall carpet, large bright kitchen with eating area, and sliding glass doors to sundeck. Deluxe 4-pce. bath. Full basement with new furnace, hot water tank, wiring and plumbing. A large corner lot with fruit trees complete the package. Call now: J. P. Dueck, 382-7276, Town and Country Realty Ltd.

FOUR BEDROOMS
University

This excellent family home near Raquet Club and UVic. Ready for immediate occupancy. Full basement with some development for extra bedroom, etc. Lot is 66x105. Full price $59,500.
Call Allan Klenman to view, 382-7276
TOWN AND COUNTRY REALTY LTD.

PRIVACY
COMPLETE

Your own full acre with tall trees and nature at its best. The "A" frame 2-bedroom hide-a-way is immaculate and ideal for the setting and ocean view. This little bit of perfection is only 35 minutes from Victoria and get this, only $39,900. Call Allan Klenman for your appointment to view. 382-7276 TOWN AND COUNTRY REALTY LTD.

NEW HOMES

Dollar for Dollar
Your BEST Buy

Let us show YOU how YOU can own a quality built, professionally designed 3-br. home for as little as $7,625 down.

RIDLEY BROS.
DEVELOPMENT CO. LTD.
Call 478-1721 or
Eves. 477-9672
for appointment to view.

250 HOUSES FOR SALE

D F H
D. F. HANLEY AGENCIES LTD.
3293 DOUGLAS ST.
385-7761
OR
3021 SHAKESPEARE ST.
388-4294

OPEN HOUSE
Brand New
Mill Bay

SATURDAY, JULY 27th, 1:30 - 6:00 p.m. 3 bedrms, ¾-basement, ½-acre. $41,900 and $42,900. 3 miles past Mill Bay on Trans-Canada Hwy. — turn right on Hutchison — left on Cowerd — Look for D.F.H. OPEN HOUSE signs. MLS.
STEVE MOONEY and
BILL WESTCOTT
385-7761 Anytime

—D.F.H.—

RETIRING . . . But Not Ready Yet For An Apartment?

A central location makes this 2 or 3 bedrm. bungalow desireable for you. Although there is no basement, there is a large garage or workshop, and few steps. It is immaculate inside and out and has a lovely back yard with fruit trees and vegetable garden. Kitchen and bathrm. have been remodelled. Wiring is good. Electric heat. Clear title. Please call me now to view. MLS.

PAT VICKERY
385-7761 (24 Hrs.) 592-6192 (Res.)

—D.F.H.—

ROCKLAND CLOSE IN

If you are looking for a character home or duplex in the Rockland Area, your time will be very well spent seeing this one. Presently duplexed, it would make an ideal single family home of large living room and dining room, separate den, family room, 3 bedrms. and 2 full bathrms. Easy up keep lot. Board and Baton construction with a Swiss Style roof line. Priced low 80's. To view call:

FRED CARVER or DOUG BAVINGTON
385-7761 (24 Hrs.) 598-3929 (Res.)

—D.F.H.—

OAK BAY
$57,500

Enjoy luxury living by the sea. This brand new condominium offers living rm. with dining rm. in-line, sliding glass doors leading to large balcony with view, unique kitchen with eating area, 1½ bathrms, and quality carpeting throughout. For relaxation, sauna and swirlpool. Easy financing. MLS. To view, call:

Greta Hofmeister
385-7761 (24 Hrs.) 592-6372 (Res.)

—D.F.H.—

2 HOUSES 1 LOT

That's right, 2 houses on 1 lot and best of all, it's zoned motel apartment or commercial. The price? Unbelievable but true, only $40,000., can purchase this property which can be rented to show a reasonable return right now. On MLS or call:

JOHN WATERMAN
385-7761 (24 Hrs.) 478-2255 (Res.)

—D.F.H.—

SIDNEY GEM

2-years-old, this lovely 3-bedrm.-home has the look of brand new. Immaculate throughout and available for immediate possession. Some finishing done in the basement but still some opportunity for the man who wants to finish off by himself. MLS. Asking $47,000. To view, call:

JOHN WATERMAN
385-7761 (24 Hrs.) 478-2255 (Res.)

—D.F.H.—

DANDY CMHC 4 Bedrooms

Here is a chance to purchase a sound home on a quiet dead-end street close to Simpsons-Sears. Good-sized LR and DR, spacious kitchen with large separate EA and lots of cupboards. 2 bdrms. on main level, 2 up. 3 Pce. bathrm, bsmt. and sundeck. With 5% down month. PIT with Home Assistance Loan on the asking price of $36,900. This is based on earnings of approx. $9,937 yearly. MLS. for details, call:

SHEILA PEPIN
385-7761 (24 Hrs.) 388-6176 (Res.)

—D.F.H.—

Investors
SYNDICATE REALTY LIMITED
620 Broughton St. 386-7721

For prompt and efficient service, consult with our real estate staff. (24 hours).

OPEN HOUSE THURS., FRI. 6:30 - 9 P.M. 717 BELTON ST.

Lot 60x120. Low taxes. 2-Bedroom cottage. Needs T.L.C. Asking $27,900 J. H. Whalen in attendance, 386-7721 or 382-7975.

2 BDRMS. OR 4????
$39,500

Use whatever number you wish as 2 bedrms upstairs with enclosed stairway. Kitchen newly done. Good basement. For further information, call Dianne Large, 386-7721 or 383-8307.

BEAUTIFULLY KEPT

2-Bedroom basemen bungalow, manicured grounds. $42,500. Vacant for immediate possession in area of similar homes. For viewing anytime, call Dianne Large at 386-7721 or 383-8307 anytime.

DANE DEVELOPMENTS
383-6222

6 NEW HOMES
GORDON HEAD
FROM $52,900 TO $60,900
10½ per cent FINANCING

bedrooms, built-in dishwasher, w-w carpeting throughout. Full basements, paved driveways. These will definitely be the last homes at this prics. Phone 592-2449.

OPEN HOUSE .25 ACRE 3631 QUADRA ST.

Daily 7 till 8 p.m. Weekends 1:30 till 4. Gardeners paradise. 2 bedrooms up, 1 down. Beautiful home. $38,000 firm. Financing available. 592-3605.

250 HOUSES FOR SALE

Montreal Trust
1057 FORT 386-2111

UPPER LANDSDOWNE AREA
MUST BE SOLD
This stately, picturesque Colonial type home would compliment the young executive family. Close to University and situated on a quiet cul-de-sac this beautiful home offers 3 bdrms, 2½ baths, extra large master bdrm with a walk-in closet, very lovely dressing room and 4 pce en-suite bath. Large L.R. with fireplace, kitchen with plenty of built-ins, good sized nook, separate D.R. den with fireplace and large family room in good quality wood panelling. Quality carpeting throughout. Hand-split shake roof. Delightful garden. Home and grounds are in excellent condition. A pleasure to show. Vendor transferred — must be sold — offers invited on asking price of $100,000. MLS for info and viewing please call
ALAN WESTGATE
386-2111 656-3423
C. M. "BUD" FORBES
386-2111 652-2950

BRENTWOOD
Reduced to $69,900, well designed new home with luxury features and offering a fine valley view. L.R. and D.R., 3 bdrms., large modern kitchen with access to large covered sundeck for summertime enjoyment, laundry and bathroom finished in bsmt. with room for family room with fireplace.
DARLENE PEDERSEN
656-3924 656-1881
656-3924 WELLS HOOKER 652-3634

SIDNEY
Close to all amenities, can be yours for $47,900, this 3-bdrm. home with attached garage is designed for easy living and is conveniently located on a quiet street on an extra large lot, for particulars contact
DARLENE PEDERSEN
656-3924 656-1881

SIDNEY
4-bdrm. home, $47,500. L.R. with fireplace, L-shaped D.R., large kitchen with eating area, 2 bdrm. with 4-pce. bath on main floor, 2 bdrms., family room and 4-pce. bath downstairs, owner transferred, for viewing please call
656-3924 WELLS HOOKER 652-3634

SIDNEY
2-yr.-old home, 2 bdrms., plus 3rd down, L.R. with L-shaped D.R. lovely kitchen on quiet cul-de-sac. Owner transferred full price $41,500.
656-3924 WELLS HOOKER 652-3634

COOKMAN ST. OAK BAY
Oak Bay charm with up-to-date convenience. This lovely 8-year-old Tudor-style home is situated on quiet tree lined street and is surrounded by a most attractively landscaped garden with trees, flowering shrubs, vegetable plot and lots of seclusion. The living room is spacious and has a fireplace and wall to wall carpeting and the DR has wall to wall carpeting as well as a window that faces out onto the back garden. There are four bedrms upstairs. This home is just charming and won't last long so see it at one of the open houses or phone for a private appointment to view.
386-2111 JEANNE LUCAS 477-1342

BLENKINSOP AREA
This older home has all the old world appeal completed with practicality and convenience. Its assets include four bdrms, 1½ bathrooms, good sized living and D rooms, and a large family kitchen with eating area. The house has wall to wall carpeting throughout and bathrooms and kitchen have been recently remodelled. The landscaping of the lot is picture-perfect and there is a small newly-built greenhouse for the gardener. Both inside and out this home reflects individuality and good taste. Call for an appointment to view today.
386-2111 JEANNE LUCAS 477-1342

ACROSS FROM THE BEACH
Large and spacious home in Sidney, custom built to take full advantage of the view over the sea and for carefree maintenance. 74' lot only 150' from beach. 40' LR, 19' DR, large sundeck, 5 bdrms, 3 bathrooms, rec room. Large dble garage and work shop and double carport. A modern and unique home exclusively listed at $67,500 including all appliances. Substantially below replacement cost.
656-3942 WELLS HOOKER 652-3634

HILLSIDE PLAZA
Cute and cozy white stucco cottage, no-step LR with open fireplace, 2 bdrms, kitchen with eating area, close to all amenities, level lot with fruit trees, ideal starter-retirement home. Offers on $35,900.
386-2111 DEL BECKNER 477-4994

"RETIREMENT-STYLE LIVING"
20 minutes away, yet convenience awaits you in Brentwood Bay by the Sea. Shopping, bus or schools very near. Best of all a spotless no-step almost new home, styled for private living and fine for a small family. For relaxing enjoyment a full height old brick fireplace divides the dining and living area. Yours with only $8,900 cash down. Call today
386-2111 ROY KAISER 477-6813
386-2111 E. PROKOSCH 477-2194

PRINCIPAL PROPERTIES LTD.
4088 SHELBOURNE
477-9514

RETIREMENT COTTAGE .6 ACRE

You will agree "it's pretty as a picture" when you view this charming older home with gleaming hardwood floors in its beamed LR and DR, corner FP, 1½ baths, and brand new kitchen! Although this cozy little home has only 1 BR (sliding glass doors onto your own sundeck), your summer visitors can enjoy their stay in the comfortable recreation room. This versatile room is located at ground level with easy access through sliding glass doors to the backyard where you can enjoy garden of many flowering shrubs, fruit trees and a large vegetable plot. This property is in a countryfied area close to a bus line and offers excellent land value potential for the future. Phone for details in this regard. Asking $55,000. MLS 8350.
477-9514 MRS. C. ATKINS 479-5427

COUNTRY ACREAGE

Retreat to the country — pull up your stakes — build a home near Sooke Golf Course — this side of Kemp Lake. Almost 7 acres of building sloping treed property — excellent building or mobile home sites — land investment for your future. Low taxes. Vendor may carry $10,000. At current interest rate on full price of $35,000. MLS 7923.
477-9514 MRS. C. ATKINS 479-5427

CLOSE & COZY

2 large bedroom bungalow. Roomy living room with warm, log-burning fireplace. Big country style kitchen, breakfast area with a sunny disposition, separate laundry room with no steps. Bathroom with the deepest tub for soaking. all in immaculate condition and waiting for you to own! Just 2 blocks from Sears Shopping Centre yet quiet! and Serene. Phone CHUCK LOVEDAY 477-6994. Price $38,500. See it today.

GOT KIDS? NEED SCHOOLS?

3 plus 1 Bedrooms, 3 Bathrooms, Family Room, 2 fireplaces, Dining Room and Family kitchen with patio doors to Sundeck and WHAT A VIEW from the kitchen sink. Just 3 years but in brand new condition. Immaculate Housekeeping, owner building new home. Possession in time to register children in Victoria's finest Elementary School, Gordon Head — much more to tell you. Phone — see it now — CHUCK LOVEDAY 477-6994, now.

B.C. LAND AND INSURANCE AGENCY LTD.
530 BROUGHTON
388-5555

250 HOUSES FOR SALE

JACK MEARS
OAK BAY REALTY LTD.
OBR
"The Professional People"
Coast to Coast
Real Estate Service

2194 OAK BAY 598-3321
3618 SHELBOURNE 598-3344

OPEN HOUSE
1023 PRINCESS ST.
THURS. 6:30 - 9:00 P.M.
For a large family who want the advantages of being able to walk to all sports facilities, or make it into a fine duplex. This 4 bedroom home is so solid and gracious with its lovely beam ceilings its bevelled and leaded windows, gracious entrance hall and staircase, an authentic setting for colonial or antique furnishings on a quiet street. Phone me anytime to see it. URSULA E. S. LaLONDE at 598-3344 anytime.

OPEN HOUSE
7125 WALLACE DRIVE
SAT. 1:30-4:30 P.M.
Price $51,500. New 3 bedroom home just completed. Double closets in master bedroom, ensuite plumbing, L shaped dining, living room with floor to ceiling rock fireplace. Lots of cupboard space in kitchen, sliding doors to patio. Roughed-in fireplace in well designed lower level. Low 10 per cent mortgage available. For prior viewing call: CLARENCE WONNENBERG at 598-3344 anytime.

DUPLEX — $33,900
This nicely renovated revenue property is situated on a corner lot in an industrially zoned area of Victoria. Both suites are self-contained, the lower having two bedrooms and the upper one. Separate hydro and hot water, and fully tenanted. Take a look inside at the roominess, then try your offer. To view please call: DENNIS BERRY at 598-3344 anytime.

YOUR'S FOR ONLY $52,500.
Charming family home of: in-line living and dining rooms; large well planned kitchen; 3 bedrooms; 1½ baths; and full basement awaiting your ideas for further development. It's a gem in a garden setting on a most attractive Oak Bay street, deserving of your attention. Call: ROY GOULD or EDNA VLIET at 598-3344 anytime.

LOOKING FOR THOSE EXTRAS?
This home has a lot of the "extras". "Style"; "Character"; "Plan" and "Flair". 3 bedrooms (master ensuite); full vanity bath; in-line living room (rock floor to ceiling fireplace) dining room; large kitchen — access to wrap around deck from both dining room and kitchen. Quality of construction; fixtures and decor are outstanding. Our pleasure to show you this Brentwood home. Asking $72,900. Call: EDNA VLIET or ROY GOULD at 598-3344 anytime.

"BIG TREES"
Surround this brand new home that will soon be ready for occupancy. The workmanship is superb, the area prestige, and the price at $85,000. is right. Over 1400 sq. ft., 3 bedrooms, roughed-in fireplace down, you may still choose colors. To view call: KEN PORTER or MARJ NAPPER at 598-3344 anytime.

WOULD YOU BELIEVE
For $56,900. you could purchase a 5 bedroom or 4 + den on nearly ¼ acre of fenced landscaped property. Large private sun deck, large work shop, dishwasher stays in the kitchen, and there are lots more goodies. For more information or viewing call: MARJ NAPPER or KEN PORTER at 598-3344 anytime. MLS.

DELIGHTFULLY SPACIOUS
Do you like space, would you enjoy a large living room and a beamed ceiling dining room, a very convenient kitchen with separate laundry room, plus a den, 2 bedroom ensuite, large bedroom down and room for a games area. There's more! Situated in S. Oak Bay at $59,900. To view call: KEN PORTER or MARJ NAPPER at 598-3344 anytime.

COOK AND KINGS AREA
$32,900
Three bedroom no step home. Well maintained and good size lot for garden. Living room plus dinette and kitchen. Close to all services. Call Harold Whiley or Bill Mohr at 598-3321. Res. 592-2798 or 598-6716.

CORDOVA BAY
You will enjoy viewing this immaculate family home. Featuring large living room with unique fireplace, separate dining room, kitchen with built-in dishwasher and eating area. Sliding doors to sundeck. Three bedrooms, master ensuite. Basement partly developed with roughed-in rec room fourth bedroom and workshop. Lovely landscaped fenced lot. Asking $59,900 MLS. Please call Edna Raymond at 598-3321 or 477-8932.

HENDERSON REALTY
WE BUY, SELL AND TRADE
385-9741 ANYTIME

HILLSIDE-QUADRA
$39,500

Four bedroom, two bathroom, family home with separate garage and large lot. See it now. Call:
C. W. ARNOLD—592-6454
J. G. McCORMACK—592-6214

SOOKE $21,900

A beautiful lot 105x105 with sea glimpses close to Sooke shopping but rural. The lot contains a "cute" little house with 2 bedrooms, a 10x12 living room, kitchen including oil stove, 3-pce. bath. Separate garage.
BILL McCARTER
385-9741 592-3970

BUILDING COSTS STEADILY CLIMBING BUY NOW

1. 1550 EDGEMONT ST.
off Majestic. New 3 bdrm. home next to Mt. Douglas Park. MLS 7683, asking $56,900.

2. JAMES BAY
Must be sold. Drive by 619 Niagara St. 8 room older style home, could be easily duplexed. Price reduced tom $47,000 to $42,000.

3. 502 DALLAS RD.
Revenue property, 9 Housekeeping units situated on a prime waterfront corner lot. Good return. Asking $69,000.

NOTE DEVELOPERS
12,000 sq. ft. adjacent property also available through this office.

4. BEACH DR.
AT URLANDS GATES
Small 5-room bungalow one block from Willows Beach. Featuring large living room with fireplace, small dining room, two bedrooms. Old fashioned kitchen. Beautiful garden. Asking $49,900.
H. TOMLIN 477-1327

CHOICE WOODBURN

A happy family home, 17x14 living room has white brick fireplace and W-W, family dng. room is 19x10. Modern kitchen includes appliances. Three bedrooms and 1½ baths on main floor. Downstairs is a 14x20 family room, 2 large bedrooms, 4 pce. bath, utility room and storage. The 25x25 concrete sundeck over the double garage is a special feature. Lovely landscaped, easy care lot is 71x196. Asking $95,000.
W. McCARTER 592-3970

BY OWNER. 4 BEDROOM. 3004 Glennan Rd. Drive by, call 386-8435 to view. ¼

250 HOUSES FOR SALE

DRL
DOUGLAS REALTY LTD.
385-8784
12 CENTENNIAL SQUARE
LIST AND SELL
WITH D.R.L.

OPEN HOUSE
Sat. 2-4:30
2739 Raycroft

Early possession is offered by this near new 3 bdrm (master ensuite) home on a quiet cul-de-sac. A few of its outstanding features are: large living room with white brick fireplace, separate dining area and a bright cabinet kitchen with double S-S sink and built-in breakfast counter. It also has a full basement suitable for an in-law suite and a large lot. Drive out to the Highway, turn left on Spencer and follow the signs. Priced to sell at $47,900. For prior viewing:
Rick Kallstrom
385-8784
386-0751

IF ONLY I HAD A PHOTOGRAPH

This listing is so new we did not have time to take one. Picture this: A waterfall in the background. A trout stream. A stable. A covered-in barbeque. Over one and a half acres of trees, and manicured gardens. A solidly built home you will be proud of. What more can we say — lots more. If you have to think twice about this one — at $65,500 you will be too late.
Call Steve Simpson 642-3419
Tom Evans 652-2620
385-8784

PAINT BY NUMBERS

1. Quality character and charm
2. Over 1400 square feet of living space on main floor
3. Two or four bedrooms and two bathrooms
4. Double drive in garage
5. Rec Room
6. Oak Bay

The result one masterpiece for $59,500 All offers considered. Call,
Tom Evans 652-2620
385-8784

MARKET FRESH

Here's an outstanding home value with lots of delightful accommodation — 4 bedrooms, 2 bathrooms and excellently decorated throughout with high quality carpets and the highest standard of workmanship. Outside it rates a "well done," has a large enclosed garage with workshop area and sundeck all on an attractive lot in a very desirable area. Listed at $39,900 with desirable terms. Call now to view this new ML 8348.
Rick Kallstrom 386-0751 or 385-8784

Lovely 4-bedroom Tudor-style family home. Living room w-FP; sep. dining room; dream kitchen w-built-in range, W-D hook up; 1½ bathrooms. Full size bsmt. Nicely landscaped lot — excellent parking. D.I. garage. Good financing available. $49,900. M.L.
Mary McGuire Donna Valikoski
479-7668 384-2057

MAYFAIR REALTY
3153 Douglas St. 386-2955
WOODWARD'S MAYFAIR CENTRE

OPEN HOUSE SAT. 1:30-4:30 447 ARNOLD

Come view this lovely easy care two bedroom retirement home in most convenient area of Fairfield. You'll be glad you did. LEIGHTON NOBLE in attendance 386-2955 or res. 658-8968.

SIX NEW HOMES

In various stages of construction. Situated in Gordon Head, 10 Mile Pt., Lakehill and Esquimalt. Some still have choices as to fixtures, carpets, colors, etc. Several have 10 per cent mortgage available. For further information, please call GEORGE WALL, 386-2955 or Res. 478-5681.

K MART

With a $10,000 price reduction, this 5-year-old immaculate 3-bedroom each side-by-side Gordon Head duplex won't last long. Now only $69,500. Call LEIGHTON NOBLE, 386-2955 or Res. 598-3847.

BRAND NEW FAMILY HOME

Close-in country setting. 3 bedroom. Lovely treed lot on very quiet street. Approx. 2000 sq. ft. finished area. Large family room. School nearby. 10% mortgage available. Price $69,000. GEORGE PARSONS, 386-2955, res. 598-3847.

3 BEDROOM HOME

Mount Tolmie way, almost on University grounds. A most delightfully different 3-bedroom home — Cape Cod style. Including an extra spacious kitchen — two bedrooms and full bathroom upstairs — 2-pce bathroom down. White cedar siding exterior. Very choice area and a sensbile price of $43,900 MLS. To view, call FRED JACKSON, 386-2955, or res. 477-2537.

3 BEDROOMS MAKE AN OFFER TRY A TRADE

Recently listed immaculate three-bedroom older home with dining room, living room, LARGE family kitchen. Basement has semi-finished room, workshop and laundry area. 50x135 landscaped lot with good garage. Asking $39,900. MLS. Owner anxious. Low down payment possible and trades accepted. Call GEORGE WALL, 386-2955 or 478-5681.

CHARACTER TRIPLEX
FAIRFIELD-BEACON HILL
$72,900

Completely renovated to very high standards, excellent location, minutes from Town, Park and Hospital. Room for further development, very suitable for Owner-Occupant.
2 bedroom suite on main floor, 1 bedroom and bachelor suites upstairs, all with separate entrance and facilities.
2 bedroom suite with in-line Living and Dining room, large luxury cabinet kitchen with eating area, laundry, 4 piece vanity bathroom, carpet throughout, high ceilings loads of character. Estimated revenue $350.
1 bedroom suite with fascinating entrance, and interesting living area, luxury kitchen with eating area, large bedroom and 3 piece bath, partly carpeted. Rented at $150.
Bachelor Suite, small but super, luxury kitchen and 3 piece bathroom, living area has lovely view of oak tree across sun-deck, full carpeted, rented at $125.
Renovations include, new roof, gutters and downpipes, new hot-water heating, new copper plumbing, new bathrooms, new kitchens. Completely redecorated inside and out. (Sale includes all appliances, and nearly all Drapes).
For sale by Owner, 531 Rupert St., please call 385-0136 for appointment to view.

CHAMPION
REAL ESTATE AND DEV. LTD.

HIGHLANDS
RARE OPPORTUNITY
ACREAGE
New post and beam home offers scope for modelling interior which is basically unfinished. All services available. Own well and pump — 2½ acres lightly wooded. Call JOHN JENKINS 598-5767.

TWO BEDROOM
TOWN AND COUNTRY
You have only to see this no basement bungalow with beamed ceiling, modern kitchen and bathroom to realize value for your dollar. Call JOHN JENKINS 598-5767.

IMMEDIATE OCCUPANCY
2 BRS. on main floor with 4-pce. bath. Big family kitchen and generous sized living and dining room. Main BR with 4-pce. bath on lower floor plus rec. room, den and utility room. All on fenced lot in sunny Sidney for only $44,500.
J. D. BLODKETT 656-5653.
813 FORT ST. 388-4477

COLWOOD, 2 BEDROOMS, 4 years old, no basement, carport and garage, ideal for young couple, $39,500. 652-2418.

250 HOUSES FOR SALE

OLYMPIC REALTY LTD.
385-5741

WANTED— LARGE FAMILY

Older 5-bedroom home in need of some T.L.C. Large living room, family-size kitchen, 2 bathrooms, full basement. Situated close to schools and transportation. Open to offers on asking price of $35,000. Cal SHIRLEY McLEOD, 385-5741 or 478-2864.

NEW EXCLUSIVE

Large character home, close to downtown. Home features large living room, formal size dining room, family-size kitchen with eating area, den with fireplace. Open staircase off the entrance hall to three bedrooms up. Asking $47,900. Phone SHIRLEY McLEOD, 385-5741 or 478-2864.

COZY RETIREMENT OR STARTER HOME

Living room with bay window, kitchen with eating area and lots of cupboards. Vanity bath. 2 bedrooms, separate utility. Carport and workshop situated on an easy-care lot with privacy, in a low tax area yet only 15 minutes to town. Asking $37,900. SHIRLEY McLEOD, 385-5741 or res. 478-2864.

FAMILY MAN

If you have a large family and are earning in the $10,000 or less income, you may qualify to purchase your new home at a low down payment with a possible assistance of over $70 per month on your payments. Phone today for more information.
RAY MORRISON
385-5741 Res. 477-8801
P.S. — There still are some houses available in the under $35,000 bracket.

QUIET TREED AREA—½ ACRE

Close to Beaver Lake. Good stucco 2 bedroom home with 3rd B.R. in part basement. Includes electric kitchen, L.R. with fireplace, dining area, 4 pce. bathroom. Level lot with trees and shrubs. Asking $45,000. Phone F. COLOMBIN, 385-5741 or res. 385-3033

RITHET'S
for
Real Estate
Insurance
Appraisals
714 FORT
382-4251

SIMPSONS-SEARS
$36,750

Lovely 2-bedroom home with an attractive living room, wall-to-wall carpet, fireplace. A good starter home on a quiet street. Lot size 48'x120' plus a 12' rear access lane. TRY YOUR OFFER.
R. JOHNSON W. MICHAELS
382-4251

TOWN HOUSE
CEDAR VILLAGE
$42,500

With $6,000 or $7,000 down, it's possible this 3 bdrm. home could be yours. Close to Simpsons-Sears, bus route, golf course etc. Living room, master bedroom and Rec. room carpeted, all 12x20 with sliding glass doors out onto private patio. First mortgage of $25,000 available. Vendors will carry large 2nd mortgage at current rate. Please call:
R. JOHNSON W. MICHAELS
382-4251

COBBLE HILL
Half Acre Lot

This is your opportunity to buy a 3 or 4 bedroom home. You can assume theexisting 1st mortgage and owner will carry large 2nd mortgage. This home has been completely redecorated and carpeted. A beautiful setting in the countryside with surrounding trees. Try your offer on an asking price of $39,900.
R. JOHNSON. 382-4251
W. MICHAELS.

National Trust
SINCE 1898

FOUR-BEDROOM
FAMILY HOME

Excellent buy for $38,900. Living room, large family kitchen, separate dining room. Utility room and storage. Close to all amenities. Just listed.
SYL SHUMKA
Off: 386-2961 Res: 385-7373

S X S DUPLEX
TRY YOUR DOWN PAYMENT
Choice of two modern duplexes. Both 2 bedroom — owners may carry financing — Priced in the 50's.
386-2961 TED BOWDEN 479-1479

SIDNEY

Well-constructed and beautifully maintained home, 1260 sq. ft., main floor area. 3 bedrooms. Master with 2-pce. en suite. Attractive kitchen, dining room and living room arrangement. Floor to ceiling fireplaces in living room and recreation rooms. Fully serviced landscaped lot with fruit trees and garden. Price $48,900. Good terms available.
KELLY NEMETH
386-2961 477-4641

A. BERNARD and CO. LTD.
655 FORT ST. 384-9335

DRIVE BY
3805 QUADRA STREET
(4 BEDROOMS)

Attractive large family home in popular Lake Hill district and close to Reynolds and Cloverdale schools. Large living room; separate guest size dining room, spacious and bright Crestwood kitchen, 4-pce. bathroom and 2-bedrooms on main floor. Concealed stairway to 2 large bedrooms up. Large sundeck rockery and attractive landscaped rockery and lawns at rear and fully fenced for children. Priced to sell at:
$49,900
MR. BELCHER
384-9335 382-2848 Res.

OPEN HOUSE
FRI. — 2:00-4:30
3303 HENDERSON ROAD

Just listed — well maintained 3 bedroom home in good residential area. Fully developed downstairs including large rec. room and den with f.p., also extra ½ bath. Large well-landscaped yard. Close to schools and bus line. Good value here for $68,500. For prior appointment to view please call GEORGE GREEN 386-2437 or 477-4651.
PACIFIC STRATA SERVICES LTD.

COUNTRY LIVING

You and your family can enjoy the rich cedar in the vaulted living-room while you gaze at the surrounding trees. A well planned kitchen and 3 bedrooms grace the main floor. There are 2 more bedrooms in the full basement, which is ready for your finishing ideas. Realistically priced at $65,900. To view 479-1590.

250 HOUSES FOR SALE

MELTON
REAL ESTATE (B.C.) LTD.
912 DOUGLAS ST.
MELTON—BRINGING MORE THAN THEIR NAME TO VICTORIA

WE'VE GOT
Lots in Broadmead.
2 ideal building lots on Emily Carr. Priced at $27,900 and $31,000.

ONE ANXIOUS VENDOR IN
Sidney, 3 bedrooms, rec room, bedroom and bath down. Duplex Possibilities offers invited on asking price of $49,900. MLS.

AN OAK BAY EXECUTIVE HOME
In the Uplands, 4 bedrooms, entertainment sized living room, full basement with almost ½ acre of property. MLS.

78 ACRES OF DUNCAN'S FINEST
farm land, 2 houses, farms, Orchards, plus over 1200 feet of waterfront.

For complete details on the above please contact
Roy Nielsen 386-9046
Paul Smith 383-6905

ROCKHEIGHTS
Drive by 774 Hutchinson and view this executive type family home. Over 1700 Sq. Ft. on the main floor. An immaculate home, in an excellent area. For further information call Fred Beaver-Jones 386-7551, 382-5981.

OWNERS MOVING MUST BE SOLD
Drive by 670 Polyanthus Crescent and then make an offer, this is an Immaculate 3 bedroom 1½ year old, quality construction, with many added features. Can easily be converted to an inlaw suite, call now 386-7551 Fred Beaver-Jones 382-5981.

DOCTOR, LAWYER, PROFESSOR
NEW IN TOWN
Shocked at what you can't get for your money, see this really nice home in a fine residential area. (Cordova Bay) $94,600 is the price—2400 Sq. Ft. of luxurious living plus pool room, workshop in basement, 4 large bedrooms, lovely den, family room, fantastic solid teak kitchen cupboards, formal dining room, 3 bathrooms, ½ acre of garden, double heated garage. For personal viewing please call Jean Hutchinson 479-8429 386-7551
Mildred Stapells 386-7551

OPEN TIL SOLD
WEEKDAYS 7 TO 8:30 P.M.
SATURDAY 2 TO 4:30 P.M.
Through hall plan to country style kitchen alive with knotty pine and daylight ceilings definitely appeal to the fair sex. You can leisurely meander thru the multitude of benefits afforded you by 3 bedroom, 408 Craigflower Road, at an affordable, financeable $37,500. Breeze by open or sneak preview with Dale. 383-1047.

CHOICE WATERFRONT
0.6 acre, 3-bedroom, living room, dining room, picture windows, 2-car garage, immediate occupancy, financing available. Call 604-537-5498. Write Ganges, Box 606. No Agents.

ALLTOWN REALTY LTD.
a housesold word
477-6973
WE TRADE HOMES

OPEN HOUSE
2015 ARDWELL AVE., SIDNEY
(Off MacDonald Park Rd.)
THURSDAY, FRIDAY AND SATURDAY
JULY 25 to 27—
1:30 to 4:30 P.M.
Four lovely new houses, ranging in price from $46,900.00 to $48,900.00. Mortgages arranged at 10½% on three of them. Call Bill Sidhu or Will Shepperd Alltown Realty 477-6973.

GORDON HEAD
Lovely 3 bedroom home in this desirable area. Over 1,300 sq. ft. on the main floor with superior fixtures, wall-to-wall rugs, etc. There are 1½ baths on the main floor and another roughed-in the full high basement which could easily be developed into an in-law suite. Only 8 months old. Asking price $59,900.00 and with substantial down payment the owner may carry the balance. Bill Sidhu or Dave Taylor, 477-6973.

$47,900.00 — NEW
A sparkling 3 bedroom full basement home on Treanor Ave. Ensuite bathroom. Floor to ceiling fireplace. Wall-to-wall carpeting. Dishwasher is included. Just completed and will go fast. Call Bill Sidhu or Will Sheppard, 477-6973.

Whyte & Gower
Oak Bay Properties Ltd.
2227 Oak Bay Ave.
592-2407

CEDARHILL ROAD
5 BEDROOMS
CLOSE TO SCHOOL
An absolutely immaculate home situated on a large lot. A lot of remodelling and redecoration has made this home one of the outstanding family homes in this desirable area. If you have a large family or in-laws with you, be sure to see this. Priced with good terms at $49,900. ART BEDFORD, 592-2407 or res. 592-2090.

FOR SALE BY
ABSENTEE OWNER
Well-constructed 2-bedroom home on quiet street off Quadra. 2 blocks from bus stop, shopping and schools, living room has raised hearth fireplace, finished bedroom in basement. Carport, nicely landscaped lot — 70x140. This home is in excellent condition throughout and has been well maintained. For appointment phone 592-1435 or 479-2970.

GOOD DEAL
A 4-bedroom, 2-bathroom, full basement home in Gordon Head area — large separate double garage, secluded. $41,900, $5,000 down. Jim Ransom, Westgate Realty, 382-4541, 479-3910.

VERY COMFORTABLE 3-BEDroom home with in-law suite ready to go. In-line living-room, dining room and modern kitchen, 15x24 ft. sundeck overlooks pleasant garden with fruit trees. Beautifully decorated and in excellent condition. Close in. Asking $46,000. 598-7691.

NEW 3-BEDROOM HOME, WITH a beautiful sea and mountain view. On a ½-acre landscaped lot with some fruit trees. Sale by owner. owner. Asking $65,000. 656-1490.

BY OWNER, 3 BEDROOM QUALity built home on ½ acre seaview lot near Experimental Farm. 8702 Ebor Terrace, $78,700. 656-5660.

TRANSFERRED, MUST SELL, completely renovated 2-3 bedroom home 1040 Leslie Drive. 385-0013, or 652-3700, to view.

250 HOUSES FOR SALE

Realtor
Canada Trust
2618 Quadra Street 382-5171

Reduced to Sell!!!
Now Just $52,000
Just a few months old — owner's plans have changed — says, "sell". Move right in as soon as you like to this three bedrm. home with stone fireplaced living room, spacious deck off dining room, master bedrm. "en suite". Lots of space on lower level for further development. Enjoy the country life at Brentwood, yet just 20 mins. to town. $28,500. 10% mortgage can be assumed. MLS R408.
382-5171 PETER MASON 477-9318

Owners Hate to Leave
Highly desirable 3 bedroom, family home set on an attractive treed lot located on Triangle Mtn. Enjoy the picturesque view from the kitchen, separate dining room, living room and sundeck. Attractive living room set off by a floor-to-ceiling slate fireplace. Master bedrm. en suite, w-w gold shag throughout. Asking $56,500. MLS 7774.
382-5171 JACK COOKE 477-4842

DUPLEX
Near town — excellent rental. 3-bedrm. on main floor — 2 fireplaces — excellent kitchen. Up — 2 large bedrm. accommodation with good views. On a quiet street. $51,500.
382-5171 THE ZIEGLERS 592-1768

512 MacCAULEY
$29,900.00
4 bedrm. home — good area. Panelled living rm., dining rm., family rm. off kitchen. Utilities on the main floor.
382-5171 THE ZIEGLERS 592-1768

SEA VIEW
New and very well constructed home of 1,452 sq. ft. up and down. Cut stone facing and 2 fireplaces plus accent in the large entrance-living rm. 21x16, separate dining rm., excellent kitchen with mahogany cupboards and good eating area — 3-bdrms., 1½ baths. The lower area completely roughed in. $85,500.
382-5171 THE ZIEGLERS 592-1768

EXTRA EXTRA
The only 10-acre piece of land in two-acre subdivision! Your own private woods for walks, picnics, seclusion. You are away from the busy life the moment you enter the driveway. Very modern, 3-berdm. home, large living room with raised hearth fireplace of old brick, has glass doors to the extra large sundeck. The rosewood feature wall in the dining rm. adds charm, excellent kitchen with utilities and small work shop off. Don't wait, view this today — 7 minutes to the World College — 5 to Taylor's Beach. M.L.S. 7618.
382-5171 THE ZIEGLERS 592-1768

4 BEDROOMS
JUST LISTED
High Hillside, quiet street — large living rm. separate dining rm. — attractive fireplace — 2 bedrms. on the main floor — 2 upstairs — all wall-to-wall carpeted — fresh and bright kitchen with built-in nook — full basement — drive-in garage — nice lot — fruit trees — fenced garden. This immaculate home has been cared for. Only $51,000. To view—
382-5171 THE ZIEGLERS 592-1768

Savary Island Lot
$3,500
Escape to paradise on the shallow shores. 50x300 foot lot. Now available.
A. J. "SANDY" CRAWFORD
382-5171 477-1561

Johnston
REALTORS — APPRAISERS
SINCE 1903
1306 BROAD ST., 385-2471
JOHNSTON AND CO. LTD.

COUNTRY APPEAL
NORTH SAANICH
$69,500
Suit a couple or small family. Quality built two bedroom bungalow positioned in a park-like setting. Party size living room. Quaint dining area overlooking the sea and Gulf Islands. Roomy and functional kitchen. Separate and well placed utility room. One and one half bathrooms. If you're fussy about a basement, you will be delighted with this one. Matching double garage. Fur further information call Simon Flett, 385-2471. MLS 8203.

DEAN HEIGHTS
Four-bedroom bungalow ideally situated, and sure to meet many of the requirements of a young family. Bright living room with dining room on the L. Spacious kitchen with eating area. Full basement and fenced rear yard. School and bus stop close. Your choice of shopping centres. Just eight minutes to town. Asking $49,900. Call Simon Flett anytime. 385-2471.

CITY TRUST

BEAUTIFUL HOME
(IN ROYAL OAK)
OPEN SAT. 1-4 P.M.
This quality post and beam home is not only VLA approved but was built 14 years ago by a VLA inspector. The basement is completely finished with 2 bedrooms, large rec room with FP and a 4-pce. bath. From the cathedral entrance there is a large bright living room and dining room with glass sliding doors onto large sundeck. Built-in oven and range and lots of quality cupboards in the kitchen. 2 additional bedrooms on the main floor and a second 4-pce. bath. The lot is over one-third acre and is surrounded by tall trees. Full price $58,500, maximum financing available and trades welcomed. To see the inside of 4719 West Saanich Rd., phone me at home (479-8386) or at CITY SAVINGS and TRUST CO. (477-9551) Don Jones.

COLWOOD
OPEN TO OFFERS
IMMEDIATE POSSESSION
Owners most anxious to sell. Moving east. 3½-year home. Very desirable location. Close to schools — shopping. Large living room, fireplace, good size dining room, family size kitchen, 3 bedrooms, master en suite. Developed basement. Good financing available. Phone 478-2762 or 478-6433, anytime.

1 YEAR OLD HOME, BRENTwood Bay, 3 bedrooms, 1½ baths, dining room, sunken livingroom, professionally landscaped. Close to schools and shopping. Asking $52,500. For viewing phone 652-3076.

HOUSE TO BE MOVED
To your own lot. $5000. Approximately 25 years old in excellent shape and plan. Replacement cost of $25,000-$30,000. Phone anytime, 598-1223.

HOUSES FOR SALE
To be moved to your location. Call Evenings, 477-2814.

HALF A DUPLEX
Strata Title, 6 years old, 3 bedrooms, full basement. Excellent condition, near UVic. Vacant. $37,950. MLS. Leo Van Dyk. 386-3585. Victoria Realty Ltd.

3-BEDROOM, CENTRE HALL rustic, Gorge beautification area, fire-place, $38,000. 383-6238.

FUNKY WINKERBEAN

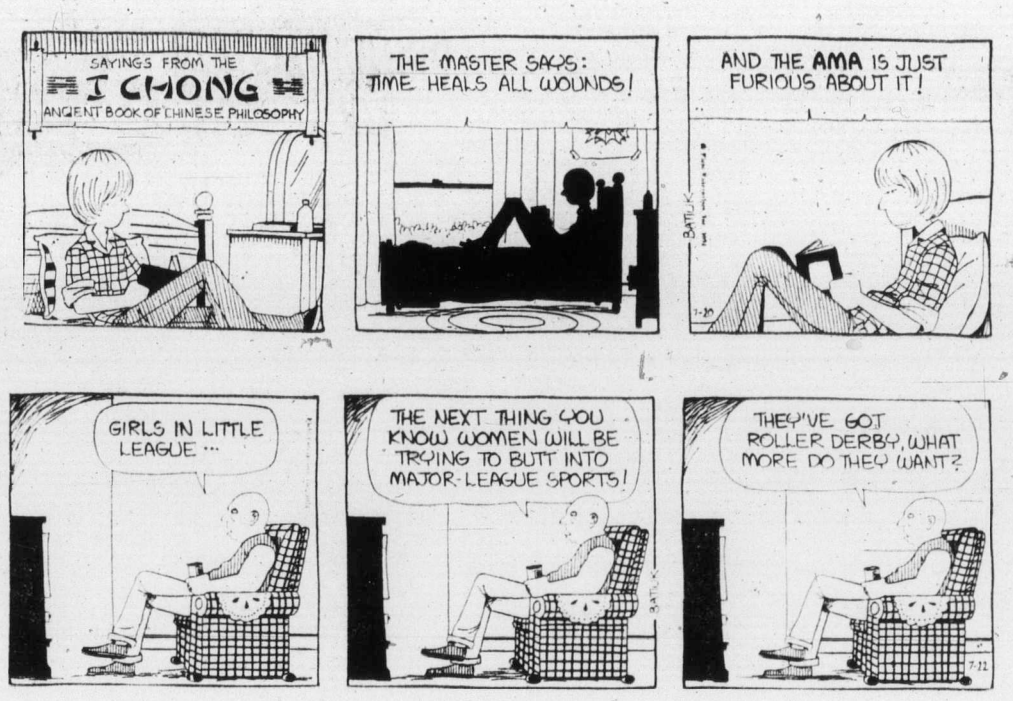

FRED BASSET

TUMBLEWEED

250 HOUSES FOR SALE

GARDNER REALTY Ltd.
385-7721

2 FIREPLACES
BEAM CEILINGS
This home has a combination of the new and old. New plumbing, wiring, masonry, carpets, etc. The old wood in the beams, built-ins and around the fireplaces have been beautifully preserved, there are three bedrooms, large bright kitchen and dining room. The full basement has rec. room, bathroom, and storage rooms roughed in. The best is yet to come. An extra large sundeck overlooking valley and mountains. Priced to sell at $45,500.
385-7721 KENT MacLEOD 385-2016

OAK BAY
SPECIALS
Two, three and four bedroom homes. All have fireplaces, all have basements. One has a pool. Priced from $45,000 to $65,400.
385-7721 KENT MacLEOD 385-2016

3 BDR. HOME
ON ONE ACRE
Let your children live where the trees are tall and the air is pure. Rolling acre lot, privacy without isolation. Beautiful stream across the road. Living room, dining room and big bright kitchen. Large utility room on main. Drive-in garage in half basement. The other half could easily be dug out for full use. Newly painted in and out. Just $37,500. Call me now for the new exclusive listing.
385-7721 KENT MacLEOD 385-2016

3 BEDROOM
EXTRA LARGE LOT
This 17 yr. old stucco home features an L-shaped living room, dining room complete with fireplace that adds that relaxing atmosphere. The full basement incorporates a rec. room, workshop room, drive-in garage, and laundry sewing room. The beautiful 205 ft. lot has large concrete patio and an extra carport. Call me now for this new listing, $49,500.
385-7721 KENT MacLEOD 385-2016

FOR SALE BY OWNER, EASY-to-care for 3-bedroom home. Full basement with workshop, 2 bathrooms, living room with fireplace and wall-to-wall. Kitchen with eating area. 70'x130' lot with 2 driveways. Stove and fridge, plus drapes. $39,900 or reasonable offer. 479-8342.

Brentwood Bay — Valley View
3 bedrooms, 1½ baths, superbly finished family home with bright high basement and garage. On good sized lot. $53,200. 7075 Silverdale off Wallace Dr. Phone builder, 477-3623 after 6 p.m.

250 HOUSES FOR SALE

Park Pacific
INVESTMENTS
383-4124

OPEN HOUSE
SATURDAY 1:30-4:30
3816 KREMLIN ST.
An immaculate 2-bedroom, full basement home in Gordon Head. Lovely garden and landscaping. Excellent value at $43,900. MLS.

OPEN HOUSE
SATURDAY 1:30 TO 4:30
744 PEMBERTON
A new split level with 3 bedrooms, 3 baths and finished rec. room. Lot size is 112'x121'. Dishwasher, plus carpets, separate dining room, etc. Only $79,900.

REVENUE
PREFERRED FAIRFIELD
$59,900, TERMS
Close to all amenities (Beacon Hill Park, sea and city) on a nice tree-lined street, this well preserved old-timer has quality, value and charm. Two self-contained suites plush seven light housekeeping units. Shows approx. $5,800 net. MLS.

MUST BE SOLD
1150 VISTA HEIGHTS
$42,900
Clean as a whistle. Vacant and ready for occupancy. 2 bedrooms with separate dining room and full basement. Be sure to see this exceptional home. MLS.

OAK BAY BORDER
1887 TAYLOR STREET
$41,900
A clean 2-bedroom home in a prime area. Deluxe garden and landscaping in a fenced yard. Ideal starter or retirement. MLS.

ONLY $34,900
OAK BAY BORDER
970 MADDISON
There is 1,000 sq. ft. in this 2-bedroom home on South Oak Bay border. This is a real buy on today's market.

PROSPECT LAKE
HOUSE — 3 LOTS
$55,900
Another new MLS listing with over one acre of lovely treed property. Very good value for this prime area.

For further information on any of these fine listings please call
JIM WEST 382-1145
ROBERT YOUNG 477-8749
or 383-4124 (24 hours)

BY OWNER
Beautiful 120 sq. ft., 5 year old home, as new. Nice location in Colwood. Kitchen decor, with colonial brick, woman's dream. $56,500 or offers, $14,000 mortgage, 10 per cent can be assumed. 478-5468.

J. D. BOSDET LTD.
120 - 727 - JOHNSON 386-3128

OPEN HOUSE
Central Saanich
Corner Wallace Drive and Cultra Avenue
7-9 p.m. Wed., Thurs., Fri.
20 Minutes from town, QUALITY in a new home. We have one well-built home nearing completion (price $51,900) and 9 others under construction. These homes feature over 1250 sq. ft., 3 bedrooms, 2 bathrooms, fireplace (2nd roughed in), large lots with underground services. Prices range from $51,900 to $55,900.
ED KRAFT 382-0660
ALICE MOORE 592-4529
BRUCE POLLOK 385-2651

PRICE REDUCED
$45,200
A real family home located in Fairfield, offering 4 bedrooms, large combined L.R. and D.R. Full basement with rec room and extra plumbing. Nicely landscaped lot. MLS 7914. Call:
ALICE MOORE ED KRAFT
592-4529 382-0660

MR. FIX-IT
$32,900
This bungalow is just waiting for the handy man. The outside doesn't need a thing but some imagination and hard work could be used inside. Furnace and hot water nearly new. Upgraded wiring and copper plumbing. Attractive lot. MLS 8110. Call:
ED KRAFT 382-0660
BRUCE POLLOK 385-2651
ALICE MOORE 592-4529

R3 ZONED
$28,900
This is one of the best priced listings available. 2 Bedrooms and large kitchen. Part basement, good lot. Call:
ALICE MOORE 592-4529
ED KRAFT 382-0660

HOMES—HOMES
We proudly offer for sale homes in Gordon Head, close to Elementary High School and the University. All have three bedrooms and one and one-half bathrooms, high and well arranged basements for future development. Many features in all homes.
N.H.A. Mortgages of $30,300 at 9¾ pct. interest, $265.95 to as low as $255.95 int., principal. Homes also qualify for B.C. Gov't. 2nd mortgages of $5,000 at 8¾ pct. at $41 per month P.I. Drive by 1800 block Feltham Road and Fairhurst subdivision in Gordon Head.
KASAPI CONSTRUCTION CO. LTD.
538 Dupplin Road 386-6191

SOUTH OAK BAY — $39,700
Small and cosy 2-bedroom, living room with fireplace, kitchen with pantry, 3-piece bath, basement, garage, sunporch, fruit trees. By owner, 592-9388.

250 HOUSES FOR SALE

NEWSTEAD REALTY
1637 Fort Street 598-5166

PRICE REDUCED
OAK BAY
$74,500 to $69,500
On this large older home of 4 bedrooms, den, separate dining room, large living room, conservatory, large family kitchen and two bathrooms. Situated on almost one-half acre of privacy in the Lansdowne area. Call quickly to view this real special of the month. MLS.
598-5166 BEN PARENT 598-3641

University Area
Low Down Payment
Owners will give quick possession of this 17-year-old home, 3 bedrooms with fourth bedroom and second bath in full 8 ft. basement. Well kept fenced yard with separate garage. (P.S.: Low cost hot water heat.) Asking $58,500.
598-5166 BEN PARENT 598-3641

GORGE VALE
LIKE GOLF
A short walk from this perfect no step retirement home takes you to the clubhouse and the first tee. This 2 or 3 bedroom house absolutely spotless and features many appointments not usually found in this price range. For example, solid copper downspouts, hot water heating, mantle over fireplace of walnut planks, wall-to-wall carpeting throughout, double plumbing, property well treed and fully fenced and much more. Full price $58,900. MLS.
To view please call Ron or Patricia Sedger anytime.
598-5166 or 479-3673

GORDON HEAD
WATERVIEW
5 bedrooms. Feature rec room, 2 fireplaces, 3-car carport, large lot, 7 years old.
BY OWNER, call 477-5089
Any day after 6 p.m. or all day Saturday.

8 NEW HOMES
3 bedrooms, 1½ bath, w-w carpets, sundecks, carports, R.I. plumbing. Most have provision for future fireplace in full basements. Situated on treed lots, priced from $48,900. Phone H. Blake of Hucker Const. Ltd. Off. 382-9212. Res. 383-4372.

FOR SALE BY OWNER, HIGH location, 2 bedrooms, full basement home, drive-in garage, living room with fireplace, large bright kitchen with eating area, finished room in basement, O.O.M. heating $36,900. Phone 385-7116. No agents please.

PRIVATE SALE
Revenue house, some appliances included, dishwasher, walking distance to University, easily maintained yard. No Agents. 592-6404

250 HOUSES FOR SALE

Western HOMES Ltd.
817 FORT ST. 386-3494

LIFE IS
BEAUTIFUL!
Lots of INDOOR-OUTDOOR living with minimum upkeep. 1600 sq. ft. provides 3 B.R. — master with vanity and private balcony; family room with garden patio off 20x12 living room has w-w, brick feature wall has electric fireplace, glass mural and balcony; cabinet electric kitchen has lots of cupboards and D.S.S.S. PLUS separate dining room. Lots of room for storage in basement area and 4 ft. crawl. Close to Cedar Hill Golf Course, shops, and transportation. Offers to $41,900 on this townhouse-condominium. (8187)
Terry Eden
386-3494 479-1528

BIG FAMILY?
$59,900
ONLY 9-YEARS-OLD! 2,100 sq. ft. of split level accommodation including up to 6 bedrooms. LARGE LOT 75x113 BACKS ON PARK, and is located near the end of a cul-de-sac. Excellent value in a quiet neighbourhood at only $59,900 (8234). See it new with
Neil MacDonald
386-3494 (24 hrs.)

F, B & B
FULLBROOK, BERTRAM BROWN
4082 Shelbourne 477-9581

MARIGOLD LOT
$19,500
Large flat lot on Grange Rd. Sewer in but not yet in operation. Art Evans, 658-8924; Hal Barber, 479-6479 or 477-9581.

$1,500 DOWN
Yes, we still have homes at this low down price.. These are same old, some new, some big and some small too. Ranging from 2-bedroom with basement to 2-bedroom without basement. They range between $30,000 and $38,000. Call Hal Barber, 479-6479; Art Evans, 658-8924 or 477-9581.

WHY LIVE
IN A BOX?
We will design exclusively for you and follow through with quality construction. Exelcan Industries Ltd. 385-0712.

IMMEDIATE POSSESSION
By owner, 2930 Dysart Rd. High Gorge area. Open House, 2-4 p.m. Completely updated and beautifully redecorated, inside and out. Wall-to-wall carpet throughout, fireplace, dining room, 2 bedrooms, easy care yard 77' x 99' Large private sundeck. $41,900. 598-7541 or 592-7685.

250 HOUSES FOR SALE

SINCE 1887
Pemberton Holmes Ltd.

386 FAIRVIEW PLACE
(Off Metchosin Rd. in Colwood)
will be
OPEN FOR VIEWING
SATURDAY, JULY 27th, 2-4 p.m. This fine family home, fully developed, offers:
—Five bedrooms, 3 bathrooms
—Attractive living and rec rooms, both with fireplace
—A large kitchen opens to sundeck, laundry and hobby room in daylight basement.
All this on a beautiful but easily maintained lot with fruit trees and a 2-car garage. OWNER TRANSFERRED, MUST BE SOLD. All reasonable offers considered to it's listed price of $57,900. MLS. Don't miss it! If your present home is too small let's talk trade.
384-8126 MR. GREENE 385-0795

HIGH POLISHED
AND SPOTLESS
BRIGHT with flowers, SHADY under the great fir, this utterly charming 3-bedroom home has a warmth about it seldom seen. The full basement includes a large comfortable 4th Br. Convenient for everything and a large lot, yet quiet and peaceful. Corner of Owens and Painter Road. Well Priced at $49,900. New MLS.
DESMOND HOLMES
384-8126 478-1227

COLWOOD LAKE
COVERED POOL
5 BEDROOMS, 3 BATHROOMS
PRICED AT $71,900
SWIMMING POOL, 5 BEDROOMS, 3 BATHROOMS. Your opportunity to view this 5-year-old quality built bungalow featuring:
—36x16 fully enclosed heated and filtered Pool, situated on well landscaped lot — on a quiet street.
—Spacious living room with floor-to-ceiling rock fireplace.
—12.10x9 GUEST SIZE dining room.
—Ultra modern kitchen featuring nice dining area.
—13x12.9 Master bedroom, en suite. All bedrooms good size.
—23x12 Recreation Rm. includes another slate-faced fireplace.
—2 additional bedrooms plus 3-pce bathroom complete the finished area on this lower level.
—Double Carport, shake roof, sundeck, plaster construction, quality carpet over oak floors are some of the plus features of this fine home. MLS 8094.
For your viewing pleasure, please call:
C. A. CLIFF ANDERSON
477-3994 or 384-8126

JULY SPECIALS
1. OAK BAY — 3 Br's (1 Down) full basement bungalow in meticulous condition. Offers invited on asking price of $54,900. MLS No. 8243.
2. FAIRFIELD — 4 Br family home of over 2,000 sq. ft. plus full basement. $47,500.
3. FERNWOOD — Approximately 15 yr. old. 4 bedroom, full basement home inside the 1 mile circle. Also, 10x28 Rec. Room in basement. $47,900.
4. COLWOOD — 2,500 sq. ft. Ranch style home plus 3.04 acres. Home was custom built for present owner. Includes 4 br. 3 bathrooms, 2 FP, family room plus much more for $95,000. MLS No. 8230.
For further information on the above listings call anytime.
384-8126 WALT SLOCOMB 383-4035
384-8126 LARY BROOKS 383-3203

DUPLEX CONDOMINIUM
Immaculate and a pleasure to show. 2 Br. no step home less than 1 yr. old. Features rich shag WW carpet and corion floor coverings throughout, 30" de luxe range and w. drapes. Large private yard, close in location on a dead end street. Ideal starter. Low down payment possible. Asking $36,500. MLS. For an appointment to view please call
384-8126 JERRY DOWNER 383-3845

TWO FOR ONE
This spacious home provides separate accommodation upstairs for the parents of the family that buys it. The main floor of approximately 1250 sq. ft. consists of a 16x20 living room, 9x11 dining rm., large kitchen, 4 pce bath and 2 large bedrooms. A full high basement is suitable for development. Drive by 601 Richmond Ave. and then call us for a view of the interior. Lots of value here for $56,000. MLS.
384-8126 MR. GREENE 385-0795

WHITTOME'S
706 FORT ST. 388-4271

OPEN HOUSE
THURS., 7 to 9
546 RALPH
(OFF RAYMOND SOUTH)
3-bedroom, full basement, cathedral entrance, 8 yr. young stucco bungalow. Close to all conveniences in quiet residential area. Yours for only $46,500. See this ML 8095 by phoning:
"Army" Armstrong
388-4271 479-2855

VIEWS, VIEWS
Both of the water and Sooke hills. Only 1 yr. old this Spanish type villa has large rooms in each of its two bedrooms and in both living room and dining room which are covered with quality carpet. Room for further development down. From its location on one of the highest points of land in the metropolitan area one has quick access to shopping and bus yet seclusion. Full price $65,900. ML 8012.
388-4271 RICK KINNIS 477-9394

Choice Views
Esquimalt $87,500
Just six months old and owners have to sell this delightful 4 bedroom home with breathtaking views of the city, inner harbour and mountains to the south on this high located lot in Esquimalt. This home consists of 3 bdrms. on the main floor sunken L.R., separate dining room, large kitchen with nook area and 2 bathrooms. Upstairs the view is still better with large family room, guest bedroom with en suite and den. The basement area has room for the recreation room and separate utility room. Many, many extras! Priced at $87,500. View today! MLS 7633.
388-4271 RICK KINNIS 477-9394

J. H. WHITTOME AND CO. LTD.

MUST BE SOLD
OAK BAY
"IMMEDIATE POSSESSION"
Move into this older, 3-bedroom and den, or 4 bedroom home. Completely redecorated. Entrance Hall to Living Rm. and separate Dining Room. With wall-to-wall carpeting, large family kitchen with stove, fridge. Full basement; new wiring, plumbing and furnace. Small, but secluded lot. Close to schools and on transportation. Reduced to $47,900. Call Frank Carr, 385-9765. MLS 8161. Charman Pacific Realty Ltd.

ALL OFFERS CONSIDERED
Oak Bay — Fort. Attractive bungalow, large landscaped garden. Living room with fireplace, large kitchen, workshop in basement. Vendor will take back mortgage. Try your down payment. Immediate possession. Ann Alphonse, 388-9158. C. S. Goode Realty.

T. L. MANN
and ASSOCIATES LTD.
1820 OAK BAY AVE. 598-5144

250 HOUSES FOR SALE

Island Homes Ltd.
2504 DOUGLAS
386-7545

BUILDERS
This Gordon Head Property is large enough that a lot can be subdivided off leaving a 4 BR no basement home of 1492 sq. ft. and a very unique design with enclosed patio and LR with acorn fireplace, sep. dining rm., 2 baths, rec. rm. Asking $74,900. For information or to view CALL
JOHN BARTON 386-7545 (24 HRS.)

UPPER LANSDOWNE
If you would like to live in this choice area, close to University and schools, please give me a call as I have at least 6 different homes to choose from. RON CROW, 592-4989.

UPLANDS FINEST
Large delightful 5 or 6-Bdrm. home with lots of charm and character. Please phone for full details —RON CROW, 592-4989 (anytime).

BRENTWOOD PROPERTIES
And Insurance Agency Ltd.
7173 West Saanich Rd.,
Brentwood Bay
652-1141
EXCLUSIVE AGENTS
for
SEABOARD CONSTRUCTION HOMES

COLWOOD LAKE
2985 Charlotte Drive
New 3-bedroom home, close to schools, golf course and shopping centres. 1½ bathrooms, wall-to-wall carpet, large sundeck. Good value at $52,900.
RALPH RIDLEY
CONST. 478-6489

TUDOR STYLE
HOME
BY OWNER
3-bedroom, well-built home is situated on 3 large, treed lots, landscaped gardens include greenhouse and tool shed, located in secluded area within walking distance to schools and shopping centre. 1514 Shorncliff. 477-1868.

OFF GORGE, 2-BEDROOM COTtage, $25,900, financing available. 383-3563.

BY OWNER, 3 BEDROOM house $29,900. 388-5654

253 COUNTRY HOMES AND PROPERTIES

MELTON
REAL ESTATE (B.C.) LTD.
912 DOUGLAS ST.
MELTON—BRINGING MORE THAN THEIR NAME TO VICTORIA

$10.00 DOWN
To 9¾% mortgage affords you the investment opportunity of a life time on the shores of picturesque Deka Lake in the heart of the incomparable Cariboo Country, we are pleased to offer a fine selection of recreational homesites. For full information on this unique opportunity call: Dale at 386-7551 — or 386-1047.

COUNTRY LOVERS
How about 1.79 acres on West Saanich Rd. with lots of trees and creek? Character 2 bedroom home with dormer. This home has a full basement and is in the throws of being renovated. New plumbing and wiring. New kitchen and dining room. All appliances less than a year old including a built in dishwasher. If you are handy and want 1300 sq. ft. on 3 levels for $59,000 with exceptional financing. Vendor transferred. Call SUE WARKE — 479-7725 or ADELLA DAVIS 385-8264.

FOUR AND A HALF ACRES. Three bedrooms, 8-year-old, 1709 sq. ft. home with extra space for family room. Nice barn and fenced pasture. Lots of seclusion. Metchosin area. Asking only $63,900. So be first to see this new listing. BEN GREIG 388-6231 or 598-3105. ISLAND PACIFIC REALTY.

SOOKE
New 3 bedroom, electric heat, wall to wall, city light and water, carport, no basement. $36,900. 642-3015.

SIDNEY REALTY LTD.
Serving the Saanich Peninsula
656-3928
Real Estate — Insurance

SAANICH PENINSULA PROPERTIES LTD.
For all Real Estate Requirements. Box 1235, Sidney, B.C. 656-4600

SOOKE, 3-BEDROOM HOME, ON ½ acre near beach and schools, many fruit trees. 642-5417, 642-5205.

256 WATERFRONT PROPERTIES

Cordova Bay
Waterfront
Planned and built with care for the present owner, the finest of materials and craftsmanship went into this 7-year-old, 1800 sq. ft. home. Living room is 22x18 with raised hearth fireplace, quality carpeting, and sliding glass doors to sundesk. Kitchen family room is 26x14 with sliding glass doors to deck also. 3 bedrooms, 1 bathrooms, utility room. A small separate building is used for workshop and garden equipment storage. Intercom system connects all rooms and sundeck-patio area. The lot is 75x276 with excellent landscaping and a few large trees. Easy access to good beach. $112,000. For further particulars or appointment to view, please call JIM ALLAN, 386-2955 Mayfair Realty.

WATERFRONT WITH REVENUE
STRAITS OF JUAN DE FUCA
4½ acres in two lots of beautiful wooded property. Secluded 2-bedroom home affording fantastic views. Revenue from mobile home with enclosed base and added porch and small cabin. All presently rented. 400' of road frontage. Asking $120,000. For further information call PAT THERRIEN 642-5138 or 388-6231, ISLAND PACIFIC REALTY.

GLIMPSE OF OCEAN RIGHT ON Beach Dr. One bedrm. self-owned apartment in new prestige condominium. Owner transferred, private sale. Sauna, swirl pool, underground parking, plush carpeting, appliances included — many extras. Further information, 658-8361.

SHAWNIGAN LAKE —
Live at Shawnigan year round in new 3-bedroom house, carpets, electric heat, built-in stove and oven, fridge, 800 ft of Sundeck, boathouse, wharf, ½ acre, on West Arm, asking $69,000. 384-8391. No agents.

SPACIOUS, NEAR NEW, QUALITY 1800 square foot home on 94' waterfront, ¾ acre, treed, corner lot. Every desireable feature. 8251 Lockside Dr. Central Saanich. $125,000, clear title, will carry first mortgage, 10%. 652-3615.

BEAUTIFUL CLEARED 1½ acre view lot in Shawnigan-Mill Bay area. Some trees on roadside provide privacy. Balance in pasture. Perfect horse country. By owner. 383-0351.

ESTATE SALE, SHAWNIGAN Lake, superb waterfront home and property, boat, wharves, some furniture. Asking $63,000 cash. No agents. Sean F. Howard, Solicitor, 812 Cormorant Street. 385-3114.

LASQUETI ISLAND
One acre prime waterfront lot Lasqueti Island, full price $10,500 with terms. Call 689-7556, Brynelsen, Benson Realty Corp., Vancouver.

PRINCE GEORGE AREA, 125' ON the water, .9 acre in all. Would like to swap for similar property on Vancouver Island area. 592-4362.

256 WATERFRONT PROPERTIES

6 Acres Quamichan Lakefront $140,000

Beautiful lakefront and gracious 4,000 sq. ft. home with 4 bedrooms, living room 25x16 with rock fireplace, dining room 14x12 den with fireplace, kitchen 23x12 with built-in appliances, sunroom 24x15, master bedroom 21x17. Large picture windows with views of lake, meadows and mountains. The owners have done a beautiful job of landscaping around the house with lush green lawns and many flowering perennial shrubs and fruit trees bordering the semi-circular driveway. Mother Nature has done a magnificent job on the rest of the property. There are two small cottages on the property (out of sight of the house) presently rented at $110 each. A small stable with two stalls and hay room. No black and white pictures would do justice to this property, but I do have some color photos I would be pleased to show you. Just call JIM ALLAN, 386-2955, Mayfair Realty.

500' OCEAN WATERFRONT PROTECTED COVE 3 ACRES

North Pender is one of the most desireable Islands in the entire Pacific North West South and West exposures are favoured. This architect designed all year residence, has 3,000 sq. ft. and not yet 4 years old, the 24' window wall living room has long eastern oak floors and a king size cut rock fireplace. The 12 ft. diningroom is convenient to the ultra modern bright sea view kitchen. 3 large bedrooms (4 pce. ensuite with master.) The artists studio is an exciting room with its 2 entrances and small adjoining wash up room. Enormous rumpus room with fireplace. Accomodation for 2 cars, wrap around dishwasher, double glazed windows, and built in vacuum system make living easier. The deer, eagles, sea lions killer whales and the mother seals pick-a-backing their pups make fascinating viewing. Asking $159,000.00. M.L.S. DAR GARSIDE 384-8001. THE ROYAL TRUST COMPANY.

GORDON HEAD

Unique outstanding waterfront lot — ¾ acre, that is ready for building. This has everything — trees, level house site, beach, easy access. Price $55,000. View by appt.

WILFRED DAVIS
658-5276 479-1667
J. H. Whittome & Co. Ltd.
Royal Oak Branch

APPROXIMATELY 850' WATERFRONT. South west exposure. Unique, 2.2 acre. Secluded point of land on Salt Spring Island close to ferries, and Ganges. Well treed. Beautiful, accessible beaches. Hydro and water. Offers to $75,000. Some terms, or trade. 652-3615.

TOP CRN. STE. COLONY PK. Manor, all the extras, 2 Bdrms $32,500. Sidney, 3 Bds., 2 baths. Ryan Properties Ltd. 382-8135.

WANTED: WATERFRONT LOT with or without small cabin or shack in the mid-Vancouver Island area. 382-2010.

LARGE GORGE WATERFRONT lot. Fully serviced and ready to build. $35,900. Ask for George, at 478-5681.

COWICHAN RIVER
3 lots, 180 foot frontage, in village. Apply 222 Greendale Road, Lake Cowichan.

258 CONDOMINIUMS AND TOWNHOUSES

CANADA PERMANENT TRUST
ON DOUGLAS AT FORT

PRESELECTION

Condominium apartment homes under construction with fall completion. First choice and selection can be made now. Bachelor suites from $18,500. 1 bdrm. suites from $24,900. 2 bdrm. suites from $35,500. For information and details please phone Herb McDannold 658-8844 or 382-9191.

MUST BE SOLD $34,500

Excellent townhouse, close in, 3 bdrm, private patio and lawn area. 3 yrs old. Low taxes and assessments. (MLS 7939) GRAY LAITE 656-5267, SID HASLAM 477-1994 or 382-9191.

Canada Permanent

CLARENCE HOUSE
139 Clarence St

1250 square feet — 2 bedrooms — 2 bathroom units. Indoor pool — guest suite — resident manager. Steel and concrete construction. Magnificent views. Open daily (except Sundays) 2:00-4:30 and 6:30 to 8:00.
Brochures mailed on request.

PACIFIC STRATA SERVICES LTD.
386-2437 anytime

$27,900 FAIRFIELD

Deluxe one-bedroom condominium with panoramic views from roof sundeck. W-W carpeting, fridge, stove, dishwasher and garburator. Call MELODY VILLENEUVE 385-5741 or 384-8563.

TOWNHOUSE SIMPSONS-SEARS $38,000

Sparkling 3-bedroom home with loads of features. W-W carpeting, 1½ baths, family room (20x12), deluxe appliances included. Part basement, 2-car parking. Call MELODY VILLENEUVE 385-5741 or 384-8563.
OLYMPIC REALTY LTD.

OAK BAY
GOODWIN MANOR
1148 Goodwin St.
Oak Bay's Finest
2-bedroom apt. homes
Priced from $48,279
Open: Thurs. 7-9 p.m.
Fri. 7-9 p.m.
Sat. 2-5 p.m.
382-6151
WESTERHAM ESTATES Ltd.

CONDOMINIUM — $42,500
You will enjoy the view of the big ships docking at Ogden Point and the lovely sunsets over the Sooke Hills from this better than average 2 bedroom apartment. There is quality off-white twist broadloom throughout. Living room and dining in-line with a fully equipped harvest gold kitchen stove, fridge, dishwahser and garburetor. Dallas Rd. area but no traffic noise from this one. Call me to view it. Connie O'Regan 598-3321 or 592-0454 JACK MEARS OAK BAY REALTY LTD — 2194 Oak Bay Avenue.

CHECK THESE FEATURES:
- 3 good sized bedrooms with double closets
- Wall-to-wall shag carpeting
- Heated pool and private patio
- 2.5 miles from downtown Victoria
- Schools and shopping nearby
- 34,900 full price, good terms

Call right now to view, Cliff Eshom, 478-5763.
Bitterman Real Estate

258 CONDOMINIUMS AND TOWNHOUSES

55
PURCHASED BY VICTORIANS In Just 4 Weeks
BEAUTIFUL
Kensington Terrace
LUXURIOUS SELF-OWNED APARTMENT HOMES
Located At
QUADRA and INVERNESS

10¼ - 10½ PER CENT FINANCING
- Superior sound proofing and decor
- A treed setting
- Pleasant views
- Luxurious lounges
- Hobby Crafts Room
- Exercise room
- Sauna and Swirl bath

Kensington Terrace
Quadra And Inverness

OPEN TO VIEW DAILY 2-9

OUR CHARMING HOSTESSES WILL BE DELIGHTED TO SHOW YOU OUR LUXURIOUS APARTMENT HOMES

PRICES
A fine variety of
1 Br. Apt. Homes $25,000 - $26,500
2 Br. from $29,500
3 Br. from $41,500

SHOP COMPARE
Your answer, like so many other Victorians may well be
KENSINGTON TERRACE
(Quadra and Inverness)
A NEW CONCEPT OF SELF OWNED LUXURIOUS APARTMENT HOMES

FOR FURTHER INFORMATION
KENSINGTON TERRACE
383-7444
PARK PACIFIC
383-4124
J. B. YOUNG (RES.)
592-3234

Park Pacific

HARBOUR TOWERS
Victoria, B.C.

OPEN HOUSE
2-4 WEEKDAYS
MARINA PARK (Co-operative Apts.)
2040-50 WHITE BIRCH ROAD, SIDNEY
EXCELLENT SELECTION OF

Superb water view 1 and 2-bedroom units along with excellent land view, rear suites to suit the most discriminating buyers, offering:
- Extra Parking
- Wall-to-wall
- Resident Mgr.
- Drapes
- Stoves and Fridges
- Recreational and Sauna Facilities.
- King-size Balconies
- Laundry Facilities and Elevators
- First Rights to Moorage at Marina.

All this for only:
$22,600 to $38,500

On Terms of Only: ¼ or more down, 9½% on balance over 25 years with 5-yr. term.
598-3321

JACK MEARS OAK BAY REALTY LTD.
2194 Oak Bay Ave.

OAK BAY
RUDYARD KIPLING
1420 Beach Drive
The Ultimate in Luxury Oak Bay Living
$62,500-$69,900
7% Financing
View by Appointment
382-6151
WESTERHAM ESTATES Ltd.

BEACH DRIVE
OAK BAY—WATER VIEW

Lovely one-bedroom co-op corner suite with outside wall windows in kitchen and bathroom. Nearly new wall-to-wall in living room and dining area. Quiet, well-managed building. Assessment for taxes, heat, TV, etc. Less than $45 per month. No pets or children, ideal for retired individual or couple. Private sale. Phone owner, 592-6585.
$26,500

LIVE THE GOOD LIFE!
Owner—Open Daily 7-9 p.m. No. 129 — 1680 Poplar St. 2 Bedrooms, pool, whirlpool, sauna, Billiard room, covered parking, $35,000.

NANAIMO—PRIME CONdominium site (41,000') 60 or more units. 753-5612.

258 CONDOMINIUMS AND TOWNHOUSES

the Fairhaven
Self-Owned Apts.

EXCLUSIVE
Only 17 Suites
PRIME CONVENIENT LOCATION

½ block from Beacon Hill Park, one block from shopping, ½ block from bus service

Five Large Suite Types to Choose From
Luxury quality finish inside and out

Mortgages Available

Prime Location Protects Your Investment

WE'RE HERE TO SERVE YOU SEVEN DAYS . . . AND EVENINGS A WEEK

NOON TILL 8 P.M.

PHONE 388-9984

THE FAIRHAVEN
1035 Southgate Ave

Down Cook to Southgate ½ block from Beacon Hill Park
Hatley Holdings Ltd.

Whyte & Gower
Oak Bay Properties Ltd.
2227 Oak Bay Ave.
592-2407

TOWNHOUSES
OAK BAY
OPEN HOUSE
MON. - SAT. 1 - 4
OAK BAY AVE. AT YALE ST.

Nearing completion
Quality construction
Close to village
2 Bedrms., 1½ Bthrms.
Price $48,500 — $51,900
Special Apts call 592-2407

OPEN HOUSE
WED. 1 - 3 P.M.
104-1035 McCLURE

Be a homeowner and enjoy the easy carefree life of a condominium. Choice location. Ground floor 1-bedroom. Good 9 per cent mortgage available. Asking $22,500. Call me now, GLADYS MILLER 592-2407 or 598-7936.
VICTORIA'S LEADING CONDOMINIUM BROKERS

SPENCER CASTLE

LUXURY CONDOMINIUM HOMES
PRICED FROM $57,500
open daily 9 a.m. to 9 p.m.
SPENCER CASTLE
2910 Cook St.
Days 384-4013
Evenings 385-5055 or 598-1060
Proudly presented by Danzo and Franco Holdings Ltd.

JUST LISTED
Immaculate Two-Bedroom Condominium
Fairfield — $41,900

This modern luxurious apartment home, located close to all amenities, has approx. 1100 square feet of beautiful living space, including living room, dining room, 2 bedrooms (15.2x11.4 and 11.6x10), 1½ bathrooms, compact kitchen with appliances. Wall-to-wall throughout. The condominium building itself features lovely landscaped grounds, roof-top sun lounge, billiard room, hobby room, etc. For appointment to view call
JIM WEST 382-1145
ROBERT YOUNG 477-8749
or 383-4124 anytime
Park Pacific Investments Ltd.

LIFE IS BEAUTIFUL!
LOTS OF INDOOR-OUTDOOR LIVING WITH MINIMUM UPKEEP, 1600 SQ. FT. PROVIDES 3 B.R. — MASTER WITH VANITY AND PRIVATE BALCONY; FAMILY ROOM WITH GARDEN PATIO OFF 20x12 LIVING ROOM HAS W-W, BRICK FEATURE WALL HAS ELECTRIC FIREPLACE, GLASS MURAL AND BALCONY; CABINET ELECTRIC KITCHEN HAS LOTS OF CUPBOARDS AND D.S.S.S. PLUS SEPARATE DINING ROOM. LOTS OR ROOM FOR STORAGE IN BASEMENT AREA AND 4 FT. CRAWL. CLOSE TO CEDAR HILL GOLF COURSE, SHOPS AND TRANSPORTATION. OFFERS TO $41,900 ON THIS TOWNHOUSE-CONDOMINIUM. (8187)
TERRY EDEN
WESTERN HOMES LTD.
386-3484 479-1528

COLONY PARK MANOR
1680 Poplar St.
Priced from $23,900
1 and 2-bedroom units
Pool, sauna, work Shop, games room, Close to bus and Shopping.
Open: Thurs. 7-9 p.m.
Fri. 7-9 p.m.
Sat. 2-5 p.m.
WESTERHAM ESTATES Ltd.

SPENCER CASTLE
$55,900-$59,900
2-bedroom luxury Condominiums
Use of Spencer Castle and grounds
View by Appointment
382-6151
WESTERHAM ESTATES Ltd.

258 CONDOMINIUMS AND TOWNHOUSES

GORGE
Good family accommodation in popular Gorge area. Close to schools, shops, etc. 3 bedrooms, 1½ baths, W-W shag. $32,000. With B.C. 2nd mortgage, $2,500 down will handle. Please Call J. H. Whalen, 386-7721 or 382-7975. MLS No. 8370.

CODOMINIUM FOR RENT, FURnished, spanking new, professionally decorated, two-bedroom unit, in excellent seaside location. laundry, sauna facilities, quiet, responsible single person or couple, for ten to twelve months occupancy. $450 per month. Phone afternoons, 598-4475.

1 BEDROOM CONDOMINIUM. Ground floor. Dallas Road water-view. Wall to wall livingroom and kitchen, 725 sq. ft $35,500. Phone 592-3540.

263 GARAGES FOR SALE, RENT OR WANTED

WANT TO RENT A GARAGE, IN Oak Bay area. Phone 598-1502 after 4:30.

265 HOUSES WANTED TO BUY

Island Pacific Realty
3200 QUADRA 388-6231

OAKLANDS AREA
2 bedroom no-step retirement for out of town couple. All cash. Call HAZEL CAMPBELL, 382-8956 or at I.P.R. 388-6231.

GOLFER NEEDS
Urgently requires two bedroom home close to Golf Course with basement. Up to $47,000.00. Quickly call LARRY QUAGLIOTTI AT 479-6609 or 388-6231.

MARINE ENGINEER
Requires something different. 2 or 3 bedrooms, country atmosphere or outskirts of town. Should be rather unique in some way. He has up to $70,000 CASH and is anxious to buy. Call BEN GREIG 388-6231 or 598-3105.

TWO ENGLISH LADIES
Urgently require 2 or 3 bedroom home with nice garden. Any nice area. All cash and up to $45,000. URGENT. CALL IRENE DALZIEL 388-6231 or 477-6380.

RETIRED TEACHER
Urgently requires 2 or 3 bedroom home. No basement and few steps. A good fence to keep small dogs would help. All cash up to $45,000. URGENT. CALL IRENE DALZIEL 388-6231 or 477-6380.

WANTED HIGH QUADRA
3 bedroom home with full basement in the high Quadra area. Possession can be later. Preferrably in the Beckwith area. FREDDY STARKE 388-6231 or 479-3866.

ALBERTA COUPLE
Require 2 bedroom and den on landscaped lot near shopping centre. Basement not necessary. Please call FREDDY STARKE 388-6231 or 479-3866.

BUILDER REQUIRES
Older homes in need of repair for rental or renovation up to $35,000. Quickly call FREDDY STARKE 388-6231 or 479-3866.

CASH FOR YOUR HOUSE
INVESTORS NEED HOUSE IN ANY AREA UP TO $35,000. IMMEDIATE DECISION. CALL GLENN NICHOLLS 388-6231 OR 479-5971
ISLAND PACIFIC REALTY

WANTED URGENT
For clients transferred from Kamloops—2, or 3-bedroom home on secluded lot. Need not be large. Any area with exception of Sooke. Priced from 35 to 50,000. Good down payment. If you have a home of this description for sale in a quiet area please call MARILYN MOORE, at 386-2911 or 478-2482. Homefinders, Wall and Redekop

I WILL PAY ALL CASH
for your home if I find it suitable for rental or renovation. For immediate inspection and same day decisions call:
BILL CARNEGIE
385-7761 (24 Hrs.) 652-3627 (Res.)
D. F. HANLEY AGENCIES LTD.

CLIENT WANTS 3 BEDROOMS
up to $49,000. Call GERRY FINNIGAN, ISLAND PACIFIC REALTY 388-6231.

CLIENTS ARE CRYING
for a character 3 bedroom home within 5 mile circle. Will go up to $63,000 call GERRY FINNIGAN 388-6231, Island Pacific Realty.

CASH CLIENTS
Will pay all cash or cash to mortgage for your 2 or 3-bedroom home with basement if possible. Call Victor Wong, 385-2458 or 479-6569, Byron Price and Assoc. Ltd.

BY MOTHER AND 5 CHILDREN. An older house with 4 bedrooms, fireplace, basement and large yard, in country if possible. 383-2764.

HOUSE FROM OWNER, 3 OR 4 bedroom $30,000-$40,000. 479-2296.

268 LISTINGS WANTED

LIST YOUR
SHAWNIGAN
PROPERTY WITH
743-5311 J. Ettema 743-2607
383-0311 G. Hodgson 384-7474
SHAWNIGAN REALTY LTD.
Shawnigan Lake 743-5311 / 383-0311

RIM ROBERTS INVESTMENTS & MANAGEMENT LTD.
702-1175 Douglas St. 388-6691

271 LOTS FOR SALE

ATTENTION BUILDERS
For sale — 5 lots together. Size 50x121, Saanich area. For further particulars call TED CHARTERS 479-1667.
J. H. Whittome and Company
Royal Oak Branch

800 FEET OF WATERFRONT
AND 31 ACRES OF WOODED VIEW PROPERTY ON THE SAANICH INLET. $90,000. ERIC GRAHAM 386-7521 or 656-4489. BOORMAN INVESTMENT CO. LTD., 1111 GOVERNMENT ST.

2.04 AC.!
A good level lot on Wedgewood Place in Metchosin. Well on property, hydro on road. $22,000. MLS. Call SHIRLEY MOLLBERG 386-2911 or 478-5327.
Homefinders, Wall and Redekop

BUILDERS
Older house on approximately 1 acre in Brentwood. Approval in principal for 4 lots. Present home located on one proposed lot. $65,000. Phone 652-3476.

WIFFENSPIT — CHOICE CORNER LOT. Cleared ready to build on, $16,500. Please contact Gilbert W. Calvert, C. N. MON... LTD. 384-9318.

271 LOTS FOR SALE

PRINCIPAL PROPERTIES LTD.
4008 SHELBOURNE
477-9514

CONSIDER
105 FEET OF UNSPOILED WATERFRONT
HAVING
AN OLD WORLD COTTAGE — ENTER AND FEEL
PEACE
WITHIN — DROWN YOUR WORRIES OF 1974 IN YOUR OWN GOOD WATER WELL STEP BACK INTO CALM
and TRANQUILITY
ONLY 14 miles from town, BUT (YOU WILL BE) FAR REMOVED FROM THE RAT RACE — OWNERS SAY SELL AND MAY CARRY LARGE MORTGAGE.
BOYD SADLER
477-9514 or 592-1929

J. D. BOSDET LTD.
120 - 727 JOHNSON ST. 386-3128

An Acre of TREES $20,000
Our vendor offers this nicely treed lot adjoining the Ardmore Golf Course. Priced low because the access road isn't in yet. A good holding for the near future. MLS 7970. Call: Ed Kraft — 382-0660.

SOOKE AREA — SAISONG ROAD, WATERVIEW LOT. More than just a lot. Vendor has perc tested and contracted already for the septic field and septic tank. Cement foundation already poured for an 887 sq. ft., no bsmt. home, some of the structure already started, building permit already approved by the time you buy. Can you take over where the owner left off? If so, you can purchase this for $13,500, with terms even. ML No. 8231. Phone:
BILL WESTCOTT
385-7761 (24 Hrs.) 477-5402 (Res.)
D. F. HANLEY AGENCIES LTD.

SEA VIEW LOTS
MILL BAY — Beautiful view lots. Serviced with water, hydro, phone, ready to build on. Approx. 90x150. $13,500 and $14,000
S. W. ANDERSON LTD
384-9328 Res. 382-8917

COUNTRY SECLUSION
2.75 acres in Metchosin, close to the sea. Lovely treed site just ideal for the young family or someone who wants to retire in peace. Asking price of $26,000. MLS. Come and see it and make an offer.
JOHN WATERMAN
385-7761 (24 Hrs.) 478-2255 (Res.)
D. F. HANLEY AGENCIES LTD.

WATERFRONT LOT CORDOVA BAY
Buy this desirable waterfront lot for the future or when sewers are in area. Lot is approximately 40x125 and has excellent sandy beach, 3 lots beyond 4999 Cordova Bay Rd., sign on lot. Priced at $19,000. MLS. 8229.
388-4271 RICK KINNIS 477-9394
J. H. WHITTOME AND CO. LTD.

DEEP COVE
A beautiful 1.78 acre lot on Norris Rd. Sign on property. In half-acre subdivision area. 250 ft. on road—311 ft. deep. $48,500.

SATURNA ISLAND
East Point Rd. Lot 80'x200' approx. Across road from waterfront. Only $10,500.
K. HARVEY 656-2397
MRS. WEBB 656-3589
GORDON HULME LTD. 656-1154

Shawnigan Lake Lots $10,500
Recreational lots at southwest corner of lake. Lot sizes are 84x88 and 88x105 with good views of lake. 2 lake accesses 66' in width close by. All offers considered!
388-4271 RICK KINNIS 477-9394
J. H. WHITTOME AND CO. LTD.

1.5 ACRES
Excellent level land in Royal Oak. Build one house now and have 5 lots for the future. $58,000. ML 2980.
479-1667 LILLIAN HENDY
479-1667 BRIAN BROWN 386-1234
J. H. Whittome and Company
Royal Oak Branch

TWO UPLANDS LOTS
LOT 90x138 $44,000
LOT 128x114 $55,000
FOR FURTHER PARTICULARS PLEASE CONTACT
386-7521 ERIC GRAHAM 656-4489
BOORMAN INVESTMENT CO. LTD.
1111 Government St.

HOME TRAILER LOT
Specially developed area. Black topped roads, city water, light and telephone. Nearly an acre. Treed. West of Sooke. $6,000 down. Assume agreement at 10% interest. 5-yr.-term. Call JOHN TISDALLE at 656-1789 Homefinders. Wall and Redekop.

PRESTIGE UPLANDS LOT
Lovely, well-treed lot, facing beautiful Uplands 75-acre park. All services underground. Approximately 10,000 sq. ft. Call 592-3459.

LOTS
Large lots, unobstructed sea view, 10-mile Point and Gonzales. For information and to view, call Eleanor Bray, 386-2911 or 592-1130.
HOMEFINDERS, WALL AND REDEKOP

GORDON HEAD
Sewered level lot 75x125
Ready to build—$22,500
Exclusive with B. Lawless
382-7276
TOWN AND COUNTRY REALTY LTD.

LAKE COWICHAN
Touching on Gordon Bay Provincial Park, Walton Rd., beach access, building lots 60x200' $8,750. Phone 749-3025, 479-5812.

BUILDING LOT
Over 2 acres just beyond Royal Oak. Your offer will be considered against asking price of $27,500. 382-5171 THE ZIEGLERS 592-1768
The Canada Trust Co.

SAVORY ISLAND
2 adjacent lots, one is a waterfront lot, asking $6,600. G. Stricker, British American Realty Ltd., 385-1431 anytime.

90 FT.WATERFRONTAGE
Nearly one acre close to China Beach Park. $20,500 F.P. with terms. Mr. Gromer, Schuster Real Estate Co. Ltd. 736-6910.

CEDAR HILL, LARGE TREED lot, serviced, quiet, convenient area. Offers to $23,500. 477-6807 after 6 p.m.

2 ACRES NICELY WOODED LOT at Glen lake, well on property. Cleared building site. $22,400. Private. 479-8177.

UNSERVICED LOT IN STRAWberry Vale, 50x138. Previously for sale by realtor at $6900. Open to offers. 382-4138.

MUST SELL FAST. 2 ACRES, Metchosin, city water, electricity, perc tested, $19,000 or best offer. 383-2079 8-10 p.m.

FULLY SERVICED LOTS, North Shelbourne. 382-7251, residence 592-2830.

2 ACRES, BEAUTIFUL VIEW. Water and hydro. Rock outcroppings. $23,500. 478-2342.

SOOKE AREA NEW SUBdivision. Treed lots, approx. 2-3 acres. Mountain views. 642-5508.

BY OWNER, LOT, WILLIS PT. Rd., almost an acre, perc tested, $18,500. 598-4803.

TWO LOTS FOR SALE IN GORdon Head area. Phone offer 6, 598-6641.

DIRECT FROM OWNER. HALF-acre treed lots with proven water. Deep Cove area. 477-4674.

SEWERED LOT WITH LAKE view. 477-5343.

271 LOTS FOR SALE

ATTENTION BUILDERS COMMERCIAL LOTS — ROYAL OAK
2 very nicely sloped 50 ft. lots at rear of 4496 W. Saanich Rd. and adjacent to Shopping Centre. These are evenly sloped lots and easily built on. At only $45,000 asking for both lots (100 x 157 average) this is good value. Vendor will give good terms to qualified builder, or will trade for clear title house. MLS Call:
F. WILLS of JACK MEARS OAK BAY REALTY LTD.
598-3344 anytime

50 x 120
Ready to build, present all offers 4404 Lakehill Place. Call ADELLA DAVIS — 385-8264 or SUE WARKE—479-7725 Island Pacific Realty 388-6231.

BRENTWOOD CORNER LOT, 80x100, close to stores and schools, all services underground. $19,000. 382-7958.

SOOKE, 1 ACRE OCEAN FRONT. Also for sale or trade for revenue property 110 x 112 on Colquitz Creek. 385-7836.

LOT FOR SALE. SOOKE. French Rd. Fully serviced. Full price $12,900, with $8,500 down, $65 month. 642-3957.

LOT IN PARKSVILLE 75'X156'. Fully serviced. Phone Nanaimo 753-5927, 7 p.m. to 8.

WHIFFEN SPIT SUBDIVISION, lot 17. $17,900. Phone 478-5409.

273 PROPERTY FOR SALE

Town House Sites Start Tomorrow
5 Acres with ocean views. One house on property. Good terms, $275,000.

3½ Acres of commercial land with 14 unit motel in Brentwood, can be rezoned. Fronting three roads. $350,000. Call Jim Ranson, Westgate Realty, 382-4541 or 479-5910.

20 SUITES, 10% RETURN
Situated in the downtown area. You won't believe the financing!! Priced at $199,000.00. Call SUE WARKE 479-7725 or ADELLA DAVIS 385-8264 Island Pacific Realty.

26.6 ACRES
SALT SPRING ISLAND
This property is presently all in hay and parts of it are nicely treed. A beauty to cultivate in any crop. The big open fields are so flat they could be used for an airstrip. A steal at $2,450 an acre. To view quickly call SHANE BEFURT 477-9730 or 388-6231.
Island Pacific Realty

LIGHT INDUSTRY ZONED
7,000 sq. foot lot in Victoria. Has rentable 3-bedroom home in good repair. $39,000. MLS. Charman Pacific Realty Ltd.
A. G. PORCHER
385-9765 598-8113

LOTS
1 level, cleared lot, Selwyn Road.
2 acres, Highland District.
2 acres partially cleared, nicely treed, creek bordering rear of porperty, Sooke.
Olive Webber, 478-5561, 478-7733
Block Bros. Realty Ltd.

NANAIMO—PRIME CONdominium site (41,000') 60 or more units. 753-5612.

LOVELY LANDSCAPED GORDON Head lot. Suit smaller home. Serviced. 477-3863.

274 PROPERTY WANTED

CASH BUYER WANTS LAND
UP TO $1,000,000
For Condominium or Town House Development
ALL REPLIES CONFIDENTIAL
APPLY TO VICTORIA PRESS BOX 171

WANTED SMALL PIECE OF land near Mt. Arrowsmith and proposed ski development. Must be reasonably priced. 382-7211, local 153, 9 a.m.-5:30 p.m. or 382-2010 after 5:30 p.m.

CASH
For any vacant land or lots—Residential, commercial anywhere on Van. Island. Call Westgate Realty Ltd. Mr. Ranson 382-4541 or 479-5910.

WE ARE INTERESTED IN YOUR residential property, by the lot or acreage. Any area considered. H. Blake, 383-4372 or 382-9212. Hucker Const. Ltd.

CASH
For lots or acreage, phone Kasapi Construction, 386-6191.

WANTED: WATERFRONT acreage with old house or cabin, write Land, Box 1342, Ladysmith.

280 ACREAGE FOR SALE AND WANTED

HORSEY COUNTRY
$50,000
Five rolling acres in North Saanich. First time on the market. Fully fenced. Horse lovers paradise. Two good building sites. No problems with water etc. NB: Two acre properties are fetching $35,000 to $40,000. Take my word for it. This is exceptional. BEN GREIG 388-6231 or 598-3105. ISLAND PACIFIC REALTY.

SAANICH ACREAGE
7 Acres of rolling, treed property with beautiful valley views. Vendor will carry substantial first mortgage.
THE ZIEGLERS
382-5171 592-1768
The Canada Trust Co.

HOME ACREAGE
7.5 Acres, 2 in meadow. 4-yr.-old 4-bedroom, 2-bath home, rec. room, 2 fireplaces. Excellent barn serviced. The setting is delightful. The asking price $122,000.
382-5171 THE ZIEGLERS 592-1768
THE CANADA TRUST CO.

COBBLE HILL
Over 7 acres land with native trees and small creek running through. Fine building site or holding property. $27,000. Call Mrs. Hartt, 385-3435 anytime. P. R. Brown and Sons Ltd.

150 ACRES, MOSTLY SEAVIEW, APPROXIMATELY THREE QUARTERS OF A MILE FRONTAGE ON LANDS END ROAD, ONLY $3,900 PER ACRE. CALL DAVE TAYLOR, ALLTOWN REALTY LTD. 477-6973.

2.5 ACRES
Level cleared land with a gentle slope. Ideal building site. Price $35,000.
477-4452 JOHN EVANS 385-3435
P. R. BROWN AND SONS LTD.
762 Fort St., Victoria, B.C.

COBBLE HILL
7 plus acres, modern older 3-bedroom home, paved driveway, new pasture, fenced and cross fenced, all year stream, fruit and nut trees, park like grounds. Outbuildings. $65,250. 112-743-9393.

NORTH SAANICH
FIVE ACRES. All cleared, gentle slope to good road frontage. Excellent for horses. $50,000.00 WILF DAVIES 656-5002 or ISLAND PACIFIC RLTY. 388-6231.

280 ACREAGE FOR SALE AND WANTED

WEST SAANICH ROAD—ACREAGE
11.27 acres of nicely treed, sloping property only eight miles from town. Some excellent building sites and fabulous view of peninsula and islands from top of property. Partly fenced and water available. Good financing available. An excellent investment at $55,000. For further information call
DAVID BILLINGHAM
388-6424

CENTRAL SAANICH ACREAGE
11.22 acres of prime agricultural property on Stelly's X Road. Flat cleared and partly fenced. Asking $125,000. For further information please call (New MLS).
DAVID BILLINGHAM
388-6424

10 ACRES HIGHLANDS
Are you looking for that secluded, treed homesite? Well we have it. High up in the Highlands in an area of newer homes. Build now or hold for a while. Asking $45,000. New MLS. For further information please call
DAVID BILLINGHAM
388-6424
BAYSHORE REALTY LTD.
512 Fort Street

CANADA PERMANENT TRUST
ON DOUGLAS AT FORT

Central Saanich View Land
10 beautiful acres in pasture and trees with panoramic view. Home sites, drilled well, irrigation pond and all fenced. Asking $85,000 — terms. AL VICKERS 652-2257 or 382-9191.

Canada Permanent

120 ACRES
$10,500 FULL PRICE
District lot 3338, located near Isle Pierre between Prince George and Vanderhoof. This old homestead is mostly gently rolling to level land, much of it could be cleared for pasture and hay. This property is very secluded. It's very beautiful but is located way out in the wilds. Accessible the year round by car, train and boat. A terrific investment at $10,500 with $7,000 cash. Balance $50, monthly 9% interest, for full information, pictures and maps, contact owner, 383-8334.

PRINCIPAL PROPERTIES LTD.
4088 SHELBOURNE
477-9514

URGENTLY REQUIRE ABOUT 2 ACRES WITH OR WITHOUT BUILDINGS. KANGAROO ROAD AREA.
BOYD SADLER 477-9514, 592-1929

ACREAGE — SAAN. PEN.
Want country Living? With seclusion and trees? Here are a few suggestions:
¾ ac. — treed, pastoral view — $24,900.
1 ac. — treed, secluded — $27,900
1 ac. — treed, close in—$31,900
½ ac.—waterfront lovely view $47,850.
There are others, consult the man who lives there. J. C. Baxter, 386-7545 (24 hrs.) ISLAND HOMES LTD.

40 ACRES IN 5½ MI. CIRCLE. Good holding property at just $4000 per acre. Graham Ireland Montague Realty, 384-9318 or Res. 658-8408.

285 UP-ISLAND PROPERTIES

One Half City Block In Duncan
Seven city lots approx. 48,000 sq. ft. on 4 streets, service industrial zoned. For more information call PAUL GERST evenings 746-5628, or LES STAHNKE evenings 748-9817.

20 Acres Plus 3-Bedroom Home South of Duncan
Five acres cleared, all fenced, outbuildings and some timber, good financing for only $80,000. For information call PAUL GERST evenings 746-5628, or WOODY MOTT evenings at 746-7542.
J. H. Whittome and Co. Ltd.
Duncan, B.C. — 746-6161

EASE THE COST OF LIVING
A sound old 4-bedroom, 2-storey charmer in Courtenay. Apartment zoned, basement suite to ease payments. An excellent investment at $40,000 for a fine quality home or revenue potential.

Call Charlotte Willis, 338-8962 Courtenay Realty Ltd., 374-8th Street, Courtenay.

QUALICUM AREA
HALF ACRE LOTS—
Now available, half acre treed lots with low down payment. Excellent selection, close to beaches, golf course, shopping and good fishing area. Full price of only $8,900. Will have OPEN HOUSE SAT. JULY 27 FROM 10 A.M. TO 5 P.M. See sign (Crestview Estates) On Island Highway between French Creek and Qualicum, follow arrows to Benett road. Salesmen Frank and Dave McLaughlin, Nanaimo Realty Co. Ltd. 754-2311.

MILL BAY
.58 Acre in subdivision, $10,500.
WELLS HOOKER
656-3924 652-3634
MONTREAL TRUST CO.

WILL CONSIDER OFFERS ON 80 acres of flat riverbottom land with river running through property. 14 miles west of Duncan. 658-8393.

EAGLE REALTY LTD.,
Box 1060, Parksville, B.C.
Telephone 248-6191

290 FARMS FOR SALE AND WANTED

CANADA PERMANENT TRUST
ON DOUGLAS AT FORT

Central Saanich Farm
32 acres of rolling pasture and shade trees, ideal for livestock. Included is an older 4-bedroom home, barn for 6 horses and other outbuildings. Complete details upon request. Price $265,000. AL VICKERS 652-2257 or 382-9191.

Canada Permanent

290 FARMS FOR SALE AND WANTED

18-ACRE FARM ESTATE
Central Saanich. Hillside farm. Mature apple orchard, walnuts; barns, vegetable garden, 12 acres woods, fenced pastures, pond with ducks and geese, deep well. Overlooking peaceful green valley, water, mountains. South exposure for full sun. Sheltered by woods to north. Charming old farm house with 3 year old custom design interior: 2 bedrooms, 2 baths, 2 fireplaces. All modern kitchen and laundry. Maximum light and seclusion. $300,000. Contact owner at Victoria Press Box 805.

293 GULF ISLAND PROPERTIES

NORTH PENDER ISLAND. Magic Lakes. ½ acre lot with 100' frontage. $1,200 down, balance of $62 per month including interest 10% term 3 years. Full price $7,800. MLS. Call:
FRED CARVER
DOUG BAVINGTON
385-7761 (24 hrs.) 598-3229 (Res.)
D. F. HANLEY AGENCIES LTD.

6.5 ACRES — EASY TERMS
This selectively cleared property has a spring-fed pond. Is partially fenced and near St. Mary's Lake, and ocean beach. $33,800. 112-653-4423.

294 MAINLAND AND OUT OF PROVINCE PROPERTIES

YOU CAN STILL ACQUIRE PUBlic land Free! Government Land Digest, Box 2217, Norman, Oklahoma 73069.

FOR SALE OR TRADE, 1-3 acre. Southern California, city residential lot. 478-4091.

NOTICE OF ORDER
ESTATE of JUNG SOUNG

Administration of the Estate of JUNG SOUNG deceased, who died intestate at Victoria, B.C. on December 14, 1973, was granted on May 3, 1974, in the Victoria Registry of the Supreme Court of British Columbia, to Official Administrator for the County of Victoria

IAN MAURICE HORNE, Q.C.
Official administrator for the County of Victoria.
302-612 View Street,
Victoria, B.C.

NOTICE TO CREDITORS AND OTHERS
IN THE MATTER OF the Estate of ARTHUR COCKSHUTT, deceased, late of Victoria, British Columbia.

NOTICE IS HEREBY GIVEN that creditors and others having claims against the estate of the above deceased are hereby required to send them to the undersigned Executor, 1125 Douglas Street (P.O. Box 1232), Victoria, B.C., before the 20th day of August, 1974, after which date the Executor will distribute the said estate among the parties entitled thereto, having regard only to the claims of which it then has notice.

CANADA PERMANENT TRUST COMPANY
By its Solicitors,
Messrs. Horne, Coupar and MacMinn

NOTICE OF APPLICATION FOR CHANGE OF NAME

NOTICE is hereby given that an application will be made to the Director of Vital Statistics for a change of name, pursuant to the provisions of the "Change of Name Act," by me Bevereley Marsha Meakes of Scenic Rd., R.R. No. 1 in Kelowna, in the Province of British Columbia, as follows:
To change my name from Beverley Marsha Meakes to Beverley Marsh Schweigert Meakes
Dated this 22nd day of July, A.D. 1974.
Beverley Meakes

NOTICE TO CREDITORS and OTHERS
ESTATE of JESSIE McDAVITT

Notice is hereby given that creditors and others having claims against the estate of the above-named deceased, who died at Victoria, B.C. on April 25th, 1974 are hereby requested to send them properly verified by Statutory Declaration to the undersigned at 302 Royal Trust Building, Victoria, B.C. before the 26th day of August, 1974, after which date the Administrator will distribute the said estate among the parties entitled thereto having regard only to the claims of which he then has notice.
And all persons indebted to the said estate are required to pay their indebtedness to said Administrator forthwith.

IAN MAURICE HORNE, Q.C.
Official Administrator for the County of Victoria

NOTICE TO CREDITORS and OTHERS
ESTATE of JOSEPH EMMANUEL ZETTLER

Notice is hereby given that creditors and others having claims against the estate of the above-named deceased, who was last seen alive on May 10th 1974 and his dead body was found at Port Renfrew, B.C. on May 11th, 1974 are hereby requested to send them, properly verified by Statutory Declaration to the undersigned at 302 Royal Trust Building, Victoria, B.C. before the 26th day of August 1974 after which date the Administrator will distribute the said estate among the parties entitled thereto having regard only to the claims of which he then has notice.
And all persons indebted to the said estate are required to pay their indebtedness to said Administrator forthwith.

IAN MAURICE HORNE, Q.C.
Official Administrator for the County of Victoria

NOTICE to CREDITORS and OTHERS
ESTATE of JAMES DESMOND TAYLOR

Notice is hereby given that creditors and others having claims against the estate of the above named deceased, who was last seen alive on February 6, 1974, and his dead body was found at Sooke, B.C. on February 8, 1974, are hereby requested to send them, properly verified by Statutory Declaration, to the undersigned at 302 Royal Trust Building, Victoria, B.C. before the 26th day of August 1974 after which date the Administrator will distribute the said estate among the parties entitled thereto having regard only to the claims of which he then has notice.
And all persons indebted to the said estate are required to pay their indebtedness to said Administrator forthwith.

IAN MAURICE HORNE, Q.C.
Official Administrator for the County of Victoria

NOTICE TO CREDITORS AND OTHERS
ESTATE of JUNG SOUNG

Notice is hereby given that creditors and others having claims against the estate of the above-named deceased who died at Victoria, B.C. on December 14, 1973, are hereby requested to send them properly verified by Statutory Declaration to the undersigned at 302 Royal Trust Building, Victoria, B.C. before the 26th day of August 1974, after which date the Administrator will distribute the said estate among the parties entitled thereto, having regard only to the claims of which he then has notice.
And all persons indebted to the said estate are required to pay their indebtedness to said Administrator forthwith.

IAN MAURICE HORNE, Q.C.
Official Administrator for the County of Victoria

NOTICE TO CREDITORS AND OTHERS
IN THE MATTER OF the Estate of ALEXANDER FRANCIS HENDRY, deceased, late of Victoria, British Columbia.

NOTICE IS HEREBY GIVEN that creditors and others having claims against the estate of the above deceased are hereby required to send them to the undersigned Executor, 1125 Douglas Street (P.O. Box 1232), Victoria, B.C., before the 27th day of August, 1974, after which date the Executor will distribute the said estate among the parties entitled thereto, having regard only to the claims of which it then has notice.

CANADA PERMANENT TRUST COMPANY
By Its Solicitors,
Messrs. Horne, Coupar & MacMinn

—CP

Fit or bust!

Shu Ueda, left, and Masaru Sakai, both 22, of Osaka, Japan, prepare to leave Orillia, Ont., to continue 10,000-mile cycling trip through North America. The two engineering students flew from Tokyo to Los Angeles in April and have cycled 4,800 miles on 15-speed bikes. They'll go down east coast of U.S .and up to California before returning home in November.

Tanker came close to Puget disaster

SEATTLE (AP) — A veteran Puget Sound pilot says a tanker carrying more than 10 million gallons of crude oil came within half a mile of piling up on Lawson Reef near Anacortes last year.

Capt. Gunnar Olsborg said the 60,000-ton tanker, which he did not identify, lost steerage approaching the entrance to Rosario Strait, scene of the sound's worst oil spill.

Olsborg told a U.S. Coast Guard hearing on proposed tanker regulations Tuesday that action was taken to send the imperiled tanker into a turn. The ship completed a full circle before losing all way, and at one point in the circle the reef was only half a mile off the port beam, he said.

A 15-knot wind from the north would have blown the ship to shore, he said.

Olsborg said the ship regained steerage after being brought to a stop, and resumed its voyage with a crewman stationed in the engine room to watch for further mechanical failures. He said he never learned the cause of the lem, but did discover there had been similar difficulties before on that ship.

Olsborg was joined by other pilots, members of environmental activist groups and others in urging the coast guard to adopt tougher regulations on tankers than the agency has proposed.

They were supported by Senator Warren Magnuson, Washington Democrat, who submitted a written statement urging the coast guard to require double bottoms and other safety features on tankers engaged in domestic work such as the transporting of oil from Alaska to the lower 48 states.

The worst oil spill in Puget Sound in recent years came from a barge at Anacortes three years ago. The 231,000-gallon spill produced an oil slick five miles wide in Rosario Strait and caused widespread damage to marine life and waterfowl.

Tougher laws in oil transit?

SEATTLE (AP) — Senator Warren Magnuson urged the U.S. Coast Guard Wednesday to toughen standards for operation and construction of oil tankers.

The coast guard has proposed standards to reduce the danger of oil spills.

Magnuson filed a statement with coast guard hearings in Seattle on the proposed tanker standards.

He said the coast guard should toughen the standards it has proposed so they would be more in keeping with congressional intent embodied in the 1972 law.

He said this intent was that federal efforts be geared toward preventing spills rather than in trying to clean them up after they happen.

A key recommendation of Magnuson's is that the proposed regulations be revised to require that all tankers and barges being built for hauling oil be constructed with double bottoms.

Harrumph...

SLEAFORD, England (UPI) — Mathematics teachers at Sleaford high school have apologized to students for awarding the arithmetic prize to the wrong team in a school competition.

They said they added up the scores wrong.

Vendor up on Oct. 29

VANCOUVER (CP) — Robert Kennedy, 46, of Oliver, was remanded until Oct. 29 when he appeared in court Wednesday charged with operating a fruit stand without a vendor's licence.

Kennedy, an Okanagan orchard owner, was earlier charged with obstruction and assaulting a police officer following an incident July 17. He said he had been selling cherries and apples at the spot since July 1.

Kennedy's licence squabble last week had led to his suspension by the provincial fruit growers' association. One of its officers said Kennedy had been warned not to sell fruit without a licence.

KILSHAWS

Fine Modern Furnishings

AUCTION

FRIDAY AT 7:00

Modern Chesterfield Stes.
Recliners - Hide-a-beds

KRUG DINING STE.
VILAS CORNER CABINET
BEDROOM STES.
RUGS
REFRIGERATORS
RANGES

Over 350 Lots for your inspection

ANTIQUES and **Persian Carpets**
being accepted and appraised for our next Antique Auction

Kilshaws Auctioneers Ltd.
1115 Fort St. 384-6441

SHERIFF'S SALE

Under and by virtue of a Writ of Fieri Facias issued out of the County Court of Victoria and to me directed against the goods and chattels of Knud Pedersen, I have seized and will sell by Public Auction at my office at the Victoria Law Courts, 850 Burdett Avenue, Victoria, B.C., on Friday, the 26th day of July, 1974, at the hour of 10:00 o'clock in the forenoon, the following:

One 1965 Pontiac 2-dr. Sedan.

Terms of Sale: Cash, plus 5% Sales Tax.

For further particulars apply to the office of the undersigned.

W. A. LEE,
Sheriff, County of Victoria.

Sheriff's Office,
Victoria Law Courts,
Victoria, B.C.
July 19th, 1974.

Notice to Bus Passengers

Changes in Bus Service

EFFECTIVE JULY 26

The following service improvements will go into effect on the Greater Victoria transit system Friday, July 26th, 1974:

- All Saturday service will start earlier. (Refer to new timetable for times on specific routes.)
- Most Sunday service will start 40 minutes earlier and finish 40 minutes later.

GONZALES CRESCENT (No. 3) — Evening service will be operated on the Gonzales route. No change in route. NOTE—Evening (from 6 p.m.) and Sunday/Holiday timing point will be on north side of Yates Street on Douglas.

SOUTH FAIRFIELD (No. 5) — Present evening routing will be discontinued. Daytime route in effect at all times.

OUTER WHARF (No. 7) — Evening (from 6 p.m.) and Sunday/Holiday timing point will be on north side of Yates Street on Douglas.

VICTORIA WEST (No. 15) — All trips will be extended to Helmcken. NOTE — Refer to new timetable for schedule changes on Vic West route.

FOR BUS INFORMATION AND NEW TIMETABLE PHONE 382-6161 **B.C. HYDRO**

CAPITAL

OPEN DAILY 9 to 9

CORDOVA BAY STORE—Mon., Tues., Wed., Sat., 9 a.m.-6 p.m. Thurs., Fri., 9 a.m. to 9 p.m.; Sunday 12 to 6 p.m.

Prices Effective July 25, 26, 27

2 BIG SUPER FOOD MARKETS
50 West Burnside Rd.
5124 Cordova Bay Rd.
Cordova Bay Plaza

BIG SAVINGS EVERY DAY!

We Reserve the Right to Limit Quantities

CANADA GRADE A-1 **PRIME RIB ROASTS** King of the Roasts ..... lb. **1.29** — Free Box of Reveal Roasting Bags with Purchase of Each Roast (while quantity lasts).

FRESH **SHORT RIBS OF BEEF** lb. **69c**

FRESH **BRAISING RIBS** lb. **89c**

SUNLIGHT **POWDER DETERGENT** 5-lb King Size **1.87**

MOP MAGIC 32-oz. plastic **1.39**

COLGATE 100 **Mouthwash and Gargle** 17-oz. Family Size **99c**

SUN-UP **ORANGE FLAVOR CRYSTALS** 5 3¼-oz. Cello Pack **59c**

KELLOGGS **RAISIN BRAN** 18-oz. Pkg. **65c**

HUSKY **DOG FOOD** 4 25-oz. King Size **1.00**

IVORY SNOW 4-lb. Family Size **2.39**

SUNNY JIM **PEANUT BUTTER** 2 lb. 4 oz. **1.29**

SNACKERY **PIZZA** 1 Cheese & Pepperoni Sausage, 12 oz.; 1 Cheese, 10 oz. Twin Pack **1.09**

YORK **RASPBERRY JAM** 24-oz. Tin **1.09**

No. 1 HOTHOUSE **TOMATOES** lb. **39c**

CALIFORNIA Variety **PLUMS** 3 lbs. **89c**

GREEN BELL **PEPPERS** Each **9c**

FRESH **MUSHROOMS** lb. **89c**

HEINZ **RELISHES** Hot Dog, Hamburger 2 12-oz. jar **69c**

SUNBLEST **WHOLE KERNEL CORN** 4 12 oz. tin **89c**

the Bay

GOLD AND SILVER

Gold

x1 Austrian Gold
4 ducat coin struck in proof condition in the last ten years. Dated 1915. .900 fine gold.
Each **104.95** Ten for **$1000**

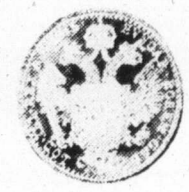

x2 Austrian Gold
1 ducat gold in uncirculated condition. .900 fine gold. Sightly larger than a dime.
Each **29.95** Ten for **$275**

x3 Austrian Gold
10 Corona dated 1912. Stuck in the last 10 years. Slightly larger than a dime.
Each **$29.95** Ten for **$275**

x4 Austrian Gold
20 Corona dated 1915 in brilliant uncirculated condition.
Each **49.95** Ten for **$475**

x5 Gold Sovereigns
From Great Britain. Each containing .2354 troy ounces .916 gold. Choose from Queen Elizabeth II, Queen Victoria, King Edward, King George V, as stock allows.
Each **59.95** Four Monarch Set **239.50**
Ten piece **$590**

x6 Hungarian Gold
1907 100 Korona. .9802 troy ounce, very small percentage under one full ounce of gold. .990 fine. Beautiful coin in uncirculated condition.
Each **204.95** Ten for **$2000**

x7 Swiss Gold
5 gram gold bar from Switzerland. .9999 fine.
Each **39.95** Ten for **$385**

x8 Swiss Gold
10 gram gold bar from Switzerland. .9999 fine.
Each **72.50** Ten for **$710**

Silver

x9 Canadian Silver Dollars
1965 and 1966. In ten piece lots, each containing 6 ounces of silver. Our choice of dates.
One lot **37.50** Ten lots **$369**

x10 Canadian Junk Silver Coins
1966 and earlier dimes or quarters, in $100 face value bags. Each bag contains 60 ounces of silver.
Each bag **$289** Ten bags **$2875**

x11 Silver Bars
Serial numbered silver bars. 1 oz.
Each **12.95** Ten for **127.50**

x12 Canadian Silver Proof-like Sets
Contains silver dollar, silver half dollar, silver quarter, dime, nickel, and penny. Dated 1964 and 1965. Each set contains 1.1 ounces of silver.
Each **6.95** Ten lots **67.50**

All sales final. Prices effective this week only and subject to change. Some items in limited quantity so shop early.

Mail Orders Accepted.

B.C. residents please add 5% sales tax.

Coin Shop, Main Floor

Hudson's Bay Company

Hottest coho harvest from mid-Island

Coho are now showing in all Vancouver Island waters from Bamfield around the southern tip of the Island and north along the east coast to Campbell River.

But, the hottest coho fishing will be found in the mid-Island waters from French Creek, through Deep Bay to Comox, Oyster Bay and Campbell River. There anglers are managing to get limit catches on bucktail flies and flashtails, trolled on the surface or with little weight.

Latest King Fisherman entries:

SPRING (CHINOOK)

CHEANUH MARINA

Art Matt, 4554 Morland Road, Victoria; 29.8, Beechey Head, Minnow Teaser.

Stan Chipps, 3843 East Sooke Road; 21.8, Beechey Head, Strip Teaser.

R. S. Haldeman, 16-974 Goldstream; 30.0, Beechey Head.

Denny Ryves, 842 Canterbury Road, Victoria; 28.8, hootchie.

J. A. Duffus, 52 Knollwood Road, Victoria; 36.0, 28.8, Beechey Head, Minnow Teaser.

Phil Hale, 687, Tillicum Road; 37.0, 6.0, Beechey Head, Super Strip Teaser.

T. R. Mountain, Halifax, Nova Scotia; 37.8, 9.8, 6.8, Beechey Head, Minnow Teaser.

Jack Wellburn, 3843 Merriman Drive, Victoria; 9.0, Beechey Head, Minnow Teaser.

Otto Wiggins, 2228 James White, Sidney; 15.0, 13.0, Becher Bay, Minnow Teaser.

Fred Drewniak, 931 Dunford Avenue, Victoria; 10.0, Bedford Island, Minnow Teaser.

Bill Ona, Postal Station B, Victoria; 22.8, 22.0, 13.0, Becher Bay, Strip Teaser.

Bob Rogerson, 1673 Freeman, Victoria; 22.0, Becher Bay, Minnow Teaser.

D. G. Sheppard, 3957 Carey Road, Victoria; 6.0, Beechey Head, Minnow Teaser.

L. E. Sheppard, 3957 Carey Road, Victoria; 10.8, Beechey Head, Minnow Teaser.

Anna Semenowich, 2905 Mount Wells Drive; 21.8, 25.0, Beechey Head, Minnow Teaser.

R. Gallagher, 4290 Happy Valley Road, Victoria; 22.0, Minnow Teaser.

R. Clark, 2943 Dean Avenue, Victoria; 13.0.

Dave Anderson, 666 Happy Valley Road, Victoria; 27.0, 5.0, Beechey Head, Minnow Teaser.

Don Alexander, 666 Happy Valley Road; 24.0, Beechey Head, Minnow Teaser.

Roy Huntley, No. 106-110 Menzies; 15.0, Becher Bay, Minnow Teaser.

Audrey Robinson, 1710-620 Toronto Street, Victoria; 5.8, Becher Bay, Minnow Teaser.

Harold Rathwell, No. 26-477 Sampson; 6.0, Beechey Head, Strip Teaser.

A. Broruk, 890 Sayward Road; 8.0, Beechey Head, hootchie.

Bill Rudull, 681 Donovan; 13.8, Beechey Head, Minnow Teaser.

Bud Wright, 568 Langholme; 16.0, 16.0, Becher Bay, Strip Teaser.

Kurt Schneider, 1570 Arrow Road, Victoria; 24.0, 14.0, 25.0, Beechey Head, Strip Teaser.

M. G. Nilman, No. 47-1339 Craigflower; 5.0.

C. McMillan, 919 Rowlis Crescent; 18.0, Beechey Head, Minnow Teaser.

A. Pallen, 1752 Island Highway; 23.0, Beechey Head, Strip Teaser.

R. W. Chappell, 1153 Bewdley; 9.0, Beechey Head, Minnow Teaser.

Don Alyarder, 666 Happy Valley Road; 10.0, Beechey Head, Minnow Teaser.

Bruce Lohr, 600 Normandy Road; 12.0, Beechey Head, Minnow Teaser.

H. Payne, 3730 Metchosin Road, Victoria; 10.0, Beechey Head, Minnow Teaser.

Herman Bickel, 2810 Millstream Road, Victoria; 21.0, Aldridge Point.

M. N. Grant, 1000-30th Street South, Lethbridge; 18.0, 5.8, Beechey Head, Minnow Teaser.

Ivor Thurston, 847 Royal Oak Avenue, Victoria; 9.4, Becher Bay, Minnow Teaser.

Don Metcalf Junior, 533 Dunbar Crescent, Victoria; 13.0, Beechey Head, Minnow Teaser.

G. D. Fowler, 1744 Coronation Avenue; 9.0, Beechey Head, Strip Teaser.

J. B. C. Smith, 1669 Myrtle Avenue, Victoria; 5.4, Beechey Head, Minnow Teaser.

Mr. Sullivan, No. 33, 2780 Spencer Road, Victoria; 12.0, Church Rock, Minnow Teaser.

Bill Kaye, 916 Caledonia, Victoria; 7.0, Beechey Head, Strip Teaser.

M. Nordby, 410 Fraser, Victoria; 6.8, Beechey Head, Strip Teaser.

John Jupe, 3097 Volmer Road, Victoria; 2.2, Beechey Head, Minnow Teaser.

G. W. Scott, 2077 Oak Bay, Victoria; 6.8, Becher Bay, Tom Mack.

Patricia M. Knight, 860 Wollaston, Victoria; 6.8, Becher Bay, Minnow Teaser.

Bill Skrypnick, 3159 Stevenson Place, Victoria; 20.0, Beechey Head, Minnow Teaser.

Don Gehring, 989 Abbey Road, Victoria; 25.5, Secretary Island, Strip Teaser.

J. T. Chiasson, 425 Forward Drive, Victoria; 15.0, Secretary Island, Minnow Teaser.

Ron Hatch, 2511 Avebury Avenue, Victoria; 24.0, Church Rock, Minnow Teaser.

John Koroby, Amisk, Alberta; 10.0, Beechey Head, Minnow Teaser.

L. Clarke, 210 Stormont Road, Victoria; 15.8, 7.0, 6.8, Beechey Head, Minnow Teaser.

Graham Taylor, 2260 Bellamy Road, Victoria; 24.0, Secretary Island, Minnow Teaser.

S. Kalocsay, 1051 Princess, Victoria; 12.5, Strip Teaser.

Steve Crothall, No. 424, 200 Dallas; 32.0, Beechey Head, Minnow Teaser.

Matti Korpela, 4054 Valerie Place; 23.0, 10.0, Beechey Head, Strip Teaser.

Jack C. Semenowich, 2905 Mount Wells Drive; 23.8, Beechey Head, Strip Teaser.

Belmont Park Firehall

Syd Spooner, 670 Gorge Road West; 25.5, 17.4, Beechey Head, Strip Teaser.

Bill Leadbeater, 645 Baxter, Victoria; 12.0, 12.4, Beechey Head, Strip Teaser.

Sid Sidaway, 221 Nicola Place; 5.4, 6.0, Willis Point, Strip Teaser.

L. L. Ruark, 731 Station Avenue, Victoria; 5.11, Cowichan Bay, Minnow Teaser.

G. B. Kenneth, 1203 Lyall Street, Victoria; 16.7, Brotchy Ledge, Minnow Teaser.

Mine Mansion

Joan Anderson, 531 Ackland Avenue, Victoria; 30.0, 12.0, Otter Point, Strip Teaser.

Brentwood Boat Rentals

Ron Perks, 2161 Newton; 8.9, Bamberton, Strip Teaser.

R. E. Braidwood, 238 West Gorge Road; 6.12, Sheppards Point, Strip Teaser.

Bruce Munro, 2 Meeres Close, Red Deer, Alberta; 6.10, Willis Point, Super Strip Teaser.

A. Stewart, 1050 Holly Park Road, R.R. 1, Brentwood Bay; 13.4, Willis Point, Super Strip Teaser.

Jack Woolford, 3145 Jackson, Victoria; 6.0, Bamberton, Strip.

M. D. Willie, 2489 Epworth, Victoria; 6.0, McCurdy Point, Strip Teaser.

W. Stuart, 1201 Union Road, Victoria; 14.8, Willis Point, Minnow Teaser.

Craig Sampson, 672 Jones Terrace, Victoria; 8.14, Bamberton, Strip Teaser.

Dick Parry, 968 Balmoral Road, Victoria; 6.12, Patricia Bay, Minnow Teaser.

B. C. Brewster, 285 Burnside Road, Victoria; 6.4, Bamberton, Strip Teaser.

D. Bateman, Michigan Street, Victoria; 6.5, Sansum Narrows, Strip Teaser.

Mr. Parry, 968 Balmoral Road, Victoria; 7.10, Patricia Bay, Minnow Teaser.

Dave Wood, 6907 Woodward Drive, Brentwood Bay; 5.0, McCurdy Point, Strip Teaser.

Bruce Gorely, No. 30, 616 Battery Street, Victoria; 7.8, Sansum Narrows, Strip Teaser.

Van Isle Marina

Sharon E. Painter, 945 Balmoral Street, Victoria; 6.0, Tent Island, green Flashtail.

McDonnell's Marina

Tony Playfair, 1660 Sheridan, Victoria; 5.4, 6.8, Sansum Narrows, Strip Teaser.

Chris Hesketh, R.R. 2, Cobble Hill; 12.8, 10.4, 16.0, 10.8, Bold Bluff, Super Strip Teaser.

Ivan Briscoe, R.R. 2, Cobble Hill; 20, 19.8, Sansum Narrows and Bold Bluff, Strip Teaser.

Al Playfair, 1660 Sheridan; 17.0, 8.0, Narrows, Strip Teaser.

J. A. Slater, R.R. 3, Duncan; 8.0, Bold Bluff, Strip Teaser.

Art Dertien, 745 Ralph Hutton Drive, Campbell River; 28.0, Bold Bluff, Minnow Teaser.

Mrs. Frieda Hesketh, R.R. 2, Cobble Hill; 12.4; 8.2, 7.6 Bold Bluff, Super Strip Teaser.

Curley Campbell, 441 Atkins, Victoria; 6.0, Separation Point, Minnow Teaser.

Howard Rudd; 22.0, Sansum Narrows, Strip Teaser.

Beachcomber Marina

Elsie Garfat, 1448 Jamaica, Victoria; 21.4, Cottam Point, Minnow Teaser.

Molly Varcoe, 280 Homer Road, Victoria; 5.7, Ballenas Island, Strip Teaser.

La Bella Vista

D. Bermingham, 2777 Dewdney, Victoria; 5.0, Bowser, squid.

Harvey McDonald, 6507 Waltham, Burnaby; 13.2, Bowser, green and white hootchie and squid.

Taison Tent and Trailer Park

E. Roberts, R.R. 3, Courtenay; 15.15, Cove Buoy, Comox; Minnow Teaser.

Dorothy Tipton, Box 45, Lazo; 7.3.

Four All Seasons Resort

Mrs. J. Whiteoak, 1270 Derby Road, Victoria; 5.8, 5.0, Yellow Point, Super Strip Teaser.

Miracle Beach Resort

Brian Townsend, 5892 Wilson, Duncan; 6.1, 6.3, Miracle Beach.

Maureen Shushack, 877 Cunningham Road, Victoria; 5.8, 5.7, 5.6, Miracle Beach, Strip Teaser.

Egnace Shushack, 877 Cunningham Road, Victoria; 9.12, Miracle Beach, green bucktail.

Pacific Playground

Mrs. Madeline M. Sharpe, 2311 Johnson Crescent, Barker, N.Y.; 8.7, Oyster River.

Shelter Bay Resort

Randy Rash, Route 1, Campbell River; 25.0, Bell Buoy Number 60, Cape Mudge, Herring Strip.

Larry Rawald, 1848 Nipomo Aveneu, Long Beach, California; 11.2, Shelter Bay, Herring and Deep Six.

Bennett's Point Resort

Don King, RR 1, 100 Mile House; 8.8, Bennett's Point.

Bill Tucker, 1551 Arrow Road; 10.8, Bennett's Point, Krippled K.

Wesley Ramage, 2658 West Oxford, West Linn, Oregon; 24.0, Bennett's Point, Coho Fly.

Carl Korliever, 7401 Beelie Road, Lynden, Washington; 6.8, Bennett's Point, Devil's Tail.

Pacific Playground

R. Jeane Kosciuk, 19931 Forty Sixth Avenue, Langley; 7.0, Oyster River, Flashtail.

King Coho Resort

Pat and Doris Warrington, Mount View, California; 7.0, 5.0, King Coho Spoon.

Bob Peters, Box 369, Lazo; 5.8, King Coho, Tomic Plug 400.

John B. Newton, Surrey; 10.0, King Coho, green Flashtail.

Nath Thomas, RR 1, Astra Bay, Comox; 11.0, King Coho, Buzz Bomb.

Tom Stennett, Courtenay; 16.0, 10.8, King Coho, Buzz Bomb.

Doreen Buchanan, Edmonton; 6.8, King Coho, Tom Mack.

Nancy Fox, RR 1, Comox; 14.8, King Coho, Buzz Bomb.

Maxine Feeney, RR 1, Comox; 5.0, King Coho, Flashtail.

E. Vallee, Courtnay; 7.0, 7.4, Seal Bay, hootchie.

Comox Bay Marina Ltd.

James Wilson, 1929 Richardwon; 19.0, Comox Bar, Buzz Bomb.

Gerald Pederson, RR 3, Courtenay; 14.0, Comox Bar, Buzz Bomb.

Bowser Bill's Camper Trailer Town

Hank Davis, RR 1, Campbell River; 6.10, 7.2, Bowser and Flora Island, green Flashtail and herring plug.

Al McLellan, 126 Stanford, Parksville; 6.2, Bowser, yellow Flashtail.

Wayne Simpson, 1716 Albert, Victoria; 6.8, Norris Rocks, Strip Teaser.

Gordie Simpson, 1610 Belcher; 15.10, Norris Rocks, Strip Teaser.

Qualicum Beach Boat Rental

Bill Lyster, 349 Poplar Avenue, Qualicum Beach; 22.8, Lasquetti.

Kevin Bull, 654 Baker; 24.6, Qualicum, bucktail.

Twin Gables Motel

R. Godfrey, Lake Cowichan; 7.9, Tent Island, green Flashtail.

Crofton Hardware and Variety Ltd.

E. R. Thomsen, Box 356, Crofton; 18.0, Bold Bluff, Herring Cut Plug.

Mine Mansion

Frank Frost, RR 2, West Coast Road, Sooke; 30.0, 12.0, 9.0, Otter Point, Strip Teaser.

Bill Merriman, 2641 Sunderland Road; 6.4, Gordon Beach, Minnow Teaser.

COHO

Fresh Water Marina, Campbell River

Isabel Peterson, 1691 Earle Street; 5.8, 5.8, Cape Mudge light, green Flashtail.

E. L. Peterson, 1691 Earle Street; 6.0, 6.0, 5.8, 5.0, 5.0, Cape Mudge light, Flashtail.

Silver King Trailer Park, Campbell River

W. N. Meurs, Calgary; 7.0, Tyee Pool, Stingsilda.

Bennett's Point Resort

Kathy Tucker, 1551 Arrow; 5.8, Oyster Bay, Krippled K.

Donald Matthew, Delta B.C.; 5.8, Oyster Bay, Strip Teaser.

Abe Kueck, Black Creek, 6.0, 5.8, 5.8, 5.4, 5.0, Oyster Bay, plug.

K. Shale, 825 Mountview, Kamloops, 6.0, Strip Teaser.

M. Shale, Kamloops; 5.12, Strip Teaser.

Arlen Shale, Kamloops; 7.0, 6.0, Oyster Bay, Strip Teaser.

Jack Matthew, Delta; 5.10, Oyster Bay, Strip Teaser.

Peter Langeman, Burnaby; 6.4, Oyster Bay.

the Bay

HOME fashion event

STARTS THURSDAY.

Vilas Open Stock Collection

Choose now from our extensive assortment of fine Vilas pieces. This superbly constructed, solid rock maple furniture with the famous "candlelight" finish is made only from clear, seasoned, kiln dried hardwoods. Craftsmanship is visible in the carefully matched joined panels. Drawers are reinforced with metal guides. Dovetailed joints on fronts and backs bespeak the hallmark of fine cabinetry. Cases feature dust proof construction. All Vilas pieces are varnished and polished according to the exclusive "Vila-Seal" process. Truly fine furniture — it will keep you comfortable for a lifetime.

Furniture, Downtown (sixth floor), Richmond Lougheed, Surrey, Champlain, Victoria,

Prices will **soon** advance.

Use your Baycard, your good-for-so-many-things card.

DAILY STORE HOURS: 9:30 A.M. TO 5:30 P.M. OPEN THURSDAY AND FRIDAY TO 9:30 P.M.
PHONE 385-1311. FREE CUSTOMER PARKING.

Hudson's Bay Company

Island
Ph. 746-6181
Financial Centre
435 Trunk Road
Duncan

The Daily Colonist.

Vancouver Island's Leading Newspaper Since 1858

Sun, sun
high 72
Weather Details
On Page 2

No. 47 – 116th Year | VICTORIA, BRITISH COLUMBIA, THURSDAY, JULY 25, 1974 | 15 CENTS DAILY 20 CENTS SUNDAY

Turks 'won't attack' Canadians, warned:

Stay away from airport or face the whole UN

United Press International

The Turkish military has been warned a move to take Nicosia airport on Cyprus would be considered an attack on the whole United Nations, not just the UN contingent in place, a Canadian defence department spokesman said in Ottawa Wednesday.

Meanwhile in New York, Turkey assured an emergency session of the UN Security Council late Wednesday night her forces would not attack the tiny UN peacekeeping force at the airport.

UN Secretary General Kurt Waldheim called the meeting after receiving reports that Turkish forces had threatened to capture the airport from the 200 UN troops which had been ordered to hold it at all costs.

Turkish Ambassador Osman Olcay, after telephoning his government in Ankara, sent into the closed meeting of the 15-man council what was called an ironclad assurance that Turkish troops on Cyprus would not attack the UN airport garrison.

British troops ready

The statement in Ottawa was issued, the spokesman said, because Canadian troops on the scene had particular reason to believe the airport was a Turkish military objective.

The spokesman said Canadian Col. Clay Beattie, in charge of the 200-man force holding the airport had told the Turks "an attack on the airport will be an attack on the entire United Nations, not just the UN contingent here."

In occupying the airport Tuesday, the Canadian contingent was reported to have come under heavy crossfire from Greek National Guard units and the Turkish army.

Twelve Canadians have suffered minor wounds in action since the Turkish invasion of Cyprus.

Wednesday, the spokesman said, the Canadian troops, numbering about 100 at the airport, were reinforced by another 100-man contingent composed of Finnish, Swedish and British soldiers.

New fighting shattered the two-day-old UN cease-fire elsewhere on the island.

Diplomatic sources said the Turkish invasion force had refused to recognize a UN proclamation declaring the airport in the island's capital city an internationally protected area.

The sources said Major Gen. D. Frem Chand of India, commander of the UN force on Cyprus, told Waldheim Turkish officials had threatened to take over the airport.

The peacekeeping force at the airport is lightly armed.

Finnish reinforcements for the UN force being ferried into Cyprus in U.S. planes were sent to the British Sovereign Base, held on the south coast of the island under a treaty of 1960.

As the security council meeting in New York went into a closed session the diplomatic sources said there was no fighting at the airport. Correspondents on Cyprus said other clashes occurred elsewhere on the island during the day.

Continued on Page 2

—AP

Jaworski waves in triumph

Japan awash with rain 13-inch deluge overnight

TOKYO (UPI) — Torrential rains of up to 13 inches deluged central parts of Japan's main island of Honshu overnight.

Hardest hit was the industrial city of Nagoya, 180 miles southwest of Tokyo. Police reported 37,500 houses were wholly or partly flooded, and three persons killed in landslides.

Tsu, in Mie province, also reported an overnight rainfall of 13 inches.

Small fire out of control

Coal Harbour wharf destroyed by blaze

By NEVILLE SHANKS
Colonist Correspondent

COAL HARBOUR — A small fire which started aboard a water taxi Wednesday night turned into a blaze that destroyed Coal Harbour government wharf on Vancouver Island, at least a dozen pleasure boats and six cars.

There were no injuries.

The water taxi, owned by Harry Hole of Coal Harbour, was tied to a float at the wharf when the fire started at 8 p.m.

The boat was cut loose from the float, and drifted under the main structure of the wharf, which erupted into a mass of flames.

The wooden wharf was 50 feet wide and 100 feet long.

Part of the 300-foot wooden approach to the wharf was also destroyed.

Lost in the fire were also a freight shed and a fuel shed containing gasoline and oil which contributed to the speed with which the fire took hold of the wharf.

Owners of cars parked at the wharf were either fishing or pleasure sailing at the time.

No damage estimates was available at press time, but was believed to be in the hundreds of thousands of dollars.

Coal Harbour firemen fought the fire for nearly two hours. They were assisted by firemen from Port Hardy. Coal Harbour is 12 miles south of Port Hardy.

IWA strikes, talks go on

KELOWNA, (CP) — About 10,000 members of the International Woodworkers of America went on strike at noon Wednesday.

The members of the three IWA locals launched the strike after union negotiators and members of the Interior Forest Relations Association, which represents about 40 forest firms, failed to reach a new agreement.

Contract talks were held Wednesday morning, but no agreement was reached and, despite urgings from deputy labor minister James Matkin, the Interior workers went off their jobs at noon.

Talks resumed in the afternoon.

Matkin said before the strike that while the government did not plan any last-minute intervention, he remained optimistic that the contract dispute could be quickly resolved by further negotiation between the two sides.

"I have spoken to both parties and I think they are moving in the direction of resolving the dispute," he said.

Major issue in the dispute is an IWA bid for jurisdiction over independent loggers. The companies maintain the union can only achieve jurisdiction through a certification vote, but the union wants jurisdiction included in the collective agreement.

Wyman Trineer, chief negotiator for the Interior locals, said before going into the Wednesday afternoon bargaining session: "I am always optimistic and I hope we can reach a satisfactory agreement."

The strike covered all IWA operations from Princeton to the Alberta border and from Kamloops to the U.S. border.

Russians deny shakeup report

MOSCOW (UPI) — The Communist party central committee held a plenary meeting Wednesday and the Tass agency denounced as "fantastic inventions" a western report that the group was approving a Kremlin leadership shakeup.

Now India looks up

NEW DELHI (UPI) — India will launch its first space vehicle in 1978, Prime Minister Indira Gandhi said Wednesday.

Armed Indians to talk again

KENORA, Ont. (CP) — Government representatives and Indians, after conferring for two hours Wednesday over the occupation by armed Indians of a small park in this northwestern Ontario tourist centre, agreed to continue talks today.

None of the participants in the closed meeting would say what progress was made.

The Indians have barricaded themselves into Anicinabe Park, on land they claim rightfully belongs to the natives.

The demonstration is the latest in a number of protests by Indians in this town of 11,000 during the last few years, but the first to hold such potential for violence.

About 150 men, women and children who make up the park's occupation force have a variety of weapons. Some have been seen carrying rifles. One report said dynamite had been added to the arsenal, but that could not be confirmed.

Supreme Court unanimous

Nixon must give rest of evidence

SAN CLEMENTE, Calif. (UPI) — President Nixon said Wednesday night he would obey a unanimous supreme court decision and surrender more Watergate evidence although he was disappointed by the ruling.

White House attorney James St. Clair read a brief statement issued by the president saying he would follow the order "forthwith" to give U.S. District Judge John Sirica subpoenaed tapes and documents relating to 64 presidential conversations.

But St. Clair added the process of reviewing the tapes would be time consuming and gave no indication when the tapes would be turned over to the federal court for use in the Sept. 9 Watergate cover-up trial of six former Nixon associates.

The court ruled 8-0 earlier in the day to uphold special prosecutor Leon Jaworski's subpoena for the evidence. A 31-page opinion written by Chief Justice Warren Berger said Nixon's claim of confidentiality was outweighed by the defendants' right of due process.

"My challenge in the courts to the subpoena of the special prosecutor was based on the belief that it was unconstitutionally issued and on my strong desire to protect the principle of presidential confidentiality in a system of separation of powers," Nixon said in the statement read by St. Clair.

The president's decision avoided a confrontation with the House of Representatives judiciary committee members who almost simultaneously began debate on articles of impeachment against Nixon. The members had said that Nixon's defiance of a court ruling would add more fuel to the impeachment fires.

Impeachment

Historic debate opens at last

WASHINGTON (AP) — The House of Representatives judiciary committee moved Wednesday night through the first round of its historic debate on a motion declaring President Nixon's conduct "warrants impeachment . . . and removal from office."

The three-hour televised start of debate — marked by two telephone bomb threats — brought no unexpected shifts in committee members' positions for or against impeachment.

Of the 11 committee members who spoke, four Democrats called for Nixon's impeachment and one Republican said no. The other two Democrats didn't say how they would vote. Four Republicans also declined open commitment.

The committee's vote may come this weekend.

After months of investigation and weeks of closed-door hearings, the committee allowed television and radio coverage of its climactic debate.

An hour after it began, the session was forced into an abrupt 47-minute recess by a telephoned bomb threat. Another was received just as the committee quit for the night.

Before pausing while police made the search, the committee was formally presented with a pair of proposed articles of impeachment by a Democrat, and heard Republicans suggest a delay in the televised debate.

Offered by the committee's second-ranking Democrat, Representative Harold Donohue of Massachusetts, the impeachment resolution's two articles charged Nixon with obstruction of justice in the Watergate investigation and with otherwise abusing the power of his office.

In a last-minute change, a

Continued on Page 2

Hearst call hoax

LOS ANGELES (AP) — Police say a woman who identified herself as newspaper heiress Patricia Hearst Wednesday night and said she wanted to surrender was a hoaxer.

The hoax was taken seriously enough to bring Miss Hearst's parents flying to Los Angeles from San Francisco.

Police massed around a two-storey apartment building after the telephone call, but found only an empty apartment when they burst in.

Inside Today

War amputees out of parade —Page 3

Love real, daddy fake —Page 7

Ohio Indians from 2600 BC —Page 10

Traffic chief closes career —Page 19

Skagit scary to flooder —Names in News, 27

Shrinking supply won't cut wine —Page 29

Car insurance fee shaping into row —Page 32

Tanker close to piling up —Page 43

Bridge	35
Classified	33-41
Comics	26
Crossword	36
Entertainment	28, 29
Family	22, 25
Finance	8, 9
Marine calendar	20
Names in the News	27
Provincial Court	19
Sport	12-16
Television	34

275 acres near Nanaimo

Big land gift for B.C.

A gift of 275 acres of land worth close to $2 million has been made to the B.C. Land Commission by a Nanaimo man.

The donor is William Morrell of Dogwood Road.

The land, to be used as a wildlife sanctuary, is near the old army camp and adjacent to the proposed new campus for Malaspina College.

Morrell will continue to live on the property and has offered to act as caretaker without remuneration.

Nanaimo real estate men placed the value of the land at an average of $7,000 an acre.

In making the announcement Wednesday, Agriculture Minister David Stupich, MLA for Nanaimo said the land would be left in its natural state and will be called the Morrell Wildlife Sanctuary.

The land is almost in its natural state, Stupich said. A few old trees were removed recently for safety reasons.

The minister said arrangements are being made to turn the land over to Malaspina College on a long-term lease basis as a wildlife reserve.

The college has agreed to use the land solely for educational purposes in the fields of environment studies, conservation, zoology and botany with special emphasis on wildlife native to Vancouver Island.

An organization called the Morrell Wildlife Sanctuary Foundation will be formed to advise the commission and the college on the effects of policies, plans or projects undertaken on the parcel of land.

On the foundation board will be Morrell, three representatives from the college, a member of the land commission, representatives from the lands and forests department and the recreation and conservation department.

"This is one of the biggest gifts to the people of B.C. during my term of office," Stupich said. One can only guess at what the value of the land would be if it were subdivided and placed on the open market. Instead of capitalizing on it, Bill (Morrell) has decided to donate it, free, to the people of British Columbia."

Nanaimo bypass wins hearty RCMP backing

NANAIMO — A Major bypass around Nanaimo has the support of the head of the Nanaimo RCMP detachment.

Cpl. Luke Mulder said Wednesday a bypass would "be good for traffic enforcement.

"It would help ease the cause of bottlenecks on the highway through the city, caused by heavy traffic and, in particular, large logging and other trucks," he said.

One of the reasons for the bottlenecks is that traffic lights are not synchronized, he said.

"It's likely that when the lights were installed, the traffic flow was such that they didn't have to be synchronized but the traffic has incresaed dramatically over the years."

Mulder referred to a traffic flow map, prepared by the highways department last year, which showed an average traffic flow of 20,000 vehicles a day on the Island Highway north of the city and the Trans-Canada Highway to the south.

Mayor Frank Ney said Tuesday that only 20 per cent of traffic using the highway through downtown Nanaimo is through traffic.

On the basis of the highways department map, a bypass route would eliminate an average of 4,000 vehicles a day. This, Mulder said, would be a substantial reduction.

The veteran traffic officer also said a bypass would help ease the problems created by the mixing of heavy industrial traffic and pedestrians on downtown streets.

Ney was commenting Tuesday on a campaign by Campbell River council for support in its bid to have the provincial government build an Island freeway.

The B.C. highways department is already working on plans for two major Island bypasses, at Parksville and Qualicum Beach. Plans also call for a new stretch of highway between the two communities. Construction will start next year.

Ney said he was not opposed to a freeway, but wanted other things done first — among them improvements to the existing Island highway.

He also said that "... a sort of mini-bypass should be built around Nanaimo and certain other communities."

Youthful sailor found at sea in rubber boat

WINTER HARBOR — A 13-year-old boy sailing alone in a small rubber dinghy Wednesday four miles off Winter Harbor at the northern end of Vancouver Island, was taken safely ashore by a Coast-Guard cutter.

The cutter Racer took the youth into Winter Harbor. No information was available on his name, place of residence or why he was so far offshore.

Woods firm sets scheduled tours

PORT ALBERNI — MacMillan Bloedel company is once again offering guided tours of its forestry and logging operations.

The daily tours start at 8:30 a.m. from the parking lot on Dunbar Street at the corner of Third Avenue.

The company provides a bus which seats 40, so reservations have to be made by phoning 723-6711.

Outdoor clothes and good walking shoes are recommended. For safety reasons children under 10 are not allowed on the trip, and those between the ages of 10 and 16 must be accompanied by a parent.

Provincial Indian exhibit readied

General Contracting costing about $400,000 has been completed in the Provincial Museum, and staff will start next week on a display which will show the history of man in B.C., museum director Bristol Foster said Wednesday.

The exhibit, part of which will be re-creation of a West Coast beach and Indian village, should open next April.

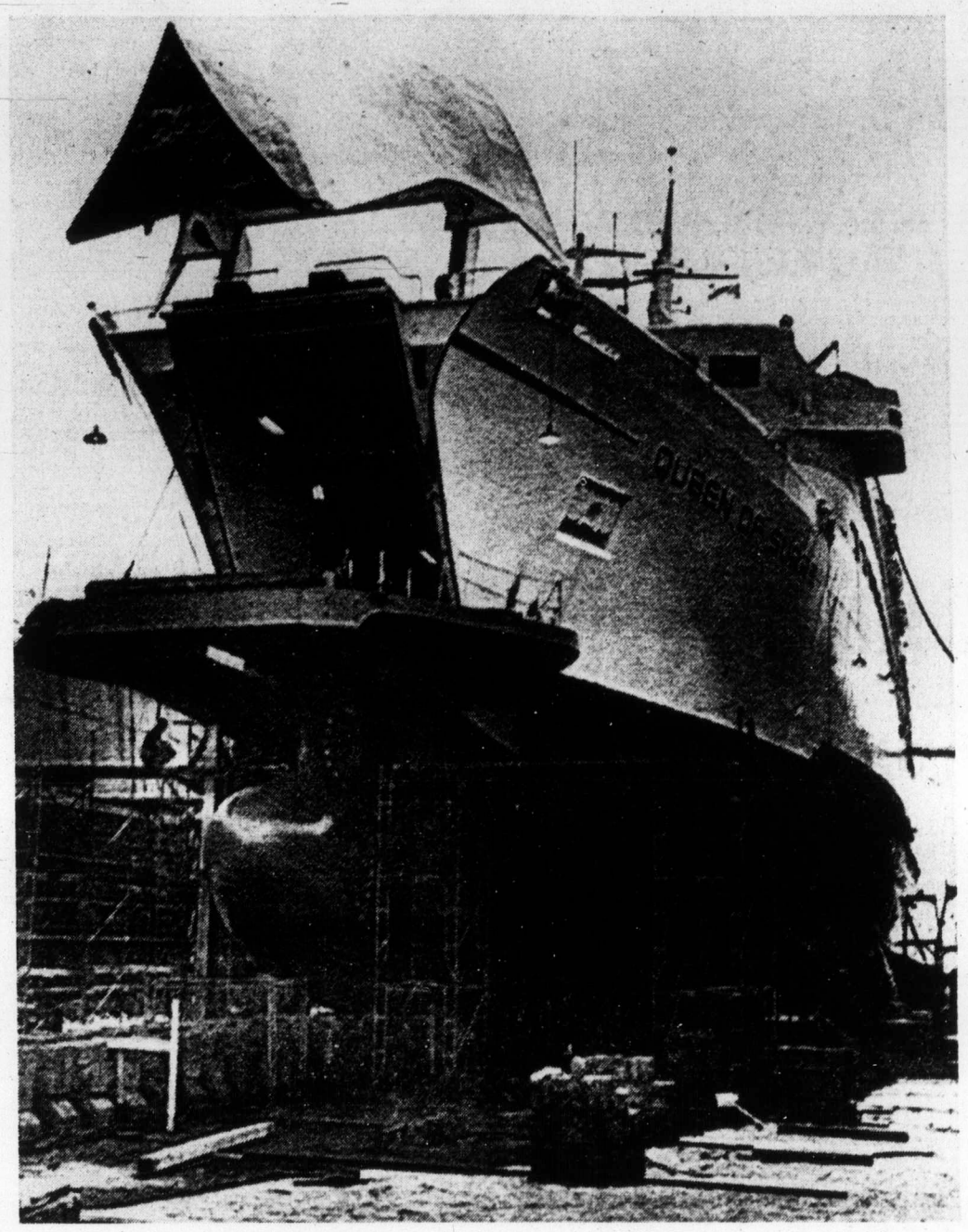

New B.C. ferry Queen of Surrey ready for action

Ex-Swedish craft gets new look

Ferry aimed at holiday run

NANAIMO — B.C. Ferries have cut down on sailings between Nanaimo and Horseshoe Bay to allow crews time to familiarize themselves with the new ferry Queen of Surrey.

Assistant traffic manager Dave Price said Wednesday two trips each way will be cancelled Saturday and Sunday so crew members can be introduced to the vessel and various safety procedures in the hope of having it in service Aug. 5.

The 4 p.m. and 9 p.m. sailings from Horseshoe Bay were cancelled Wednesday and Saturday as well as the 6:30 p.m. and 11:30 p.m. sailings from Departure Bay.

The 7 a.m. and noon-hour sailings from Horseshoe Bay and the 9:30 a.m. and 2:30 p.m. sailings from Departure Bay on Sunday have also been cancelled. Normally there are 16 crossings each day.

The Queen of Surrey is the former Swedish ferry Stena Danica that was bought by the provincial government for use on the run between Nanaimo and Horseshoe Bay and eventual service on a northern coastal route.

All quiet here

No war seen in fuel

Possibility of a gasoline price war in Victoria was discounted Tuesday by service station operators.

Discount and self-serve outlets have done some price-cutting, Robert Dunsmuir, Victoria chairman of Automotive Retailers Association, said.

But he insisted price war was too strong a term.

A spokesman for Douglas Street Mohawk Service said he had been expecting a price war three weeks ago when a few self-serve outlets dropped their prices, "but nothing has come of it."

The Mohawk station lowered its price a week ago, from 63.9 cents a gallon to 58.9, because its coupon scheme was discontinued, he added.

A self-serve outlet lowered its price one cent two weeks ago but not because of a price war, said the manager.

Prices increased sharply in May and have been inching down for the last month, he explained.

But in Vancouver, an unidentified oil industry executive said Tuesday: "We're sitting on a powder keg. This is a real price war."

Dr. A. R. Thompson, chairman of the B.C. Energy Commission, welcomed the price competition in Vancouver and said the commission was studying the market.

"We will not intervene as long as independent dealers are getting a supply," he said.

Passenger dies in ferry fall

A 50-year-old man drowned Wednesday night after he fell from the B.C. ferry Queen of Saanich into waters near Active Pass.

The man, whose name was withheld, pending notification of next of kin, fell about 7:30 p.m. shortly before the ferry reached Active Pass enroute from Tsawwassen to Swartz Bay.

A pleasure boat picked him up and took him to the ferry where a doctor who happened to be aboard pronounced him dead, Sidney RCMP reported.

Head injuries cited in death

GALIANO ISLAND — Joseph Earle Rochon, 61, of Coquitlam was found dead on the beach at Sturdies Bay on this Gulf Island Tuesday. Police believed he died of head injuries suffered during a fall on rocks.

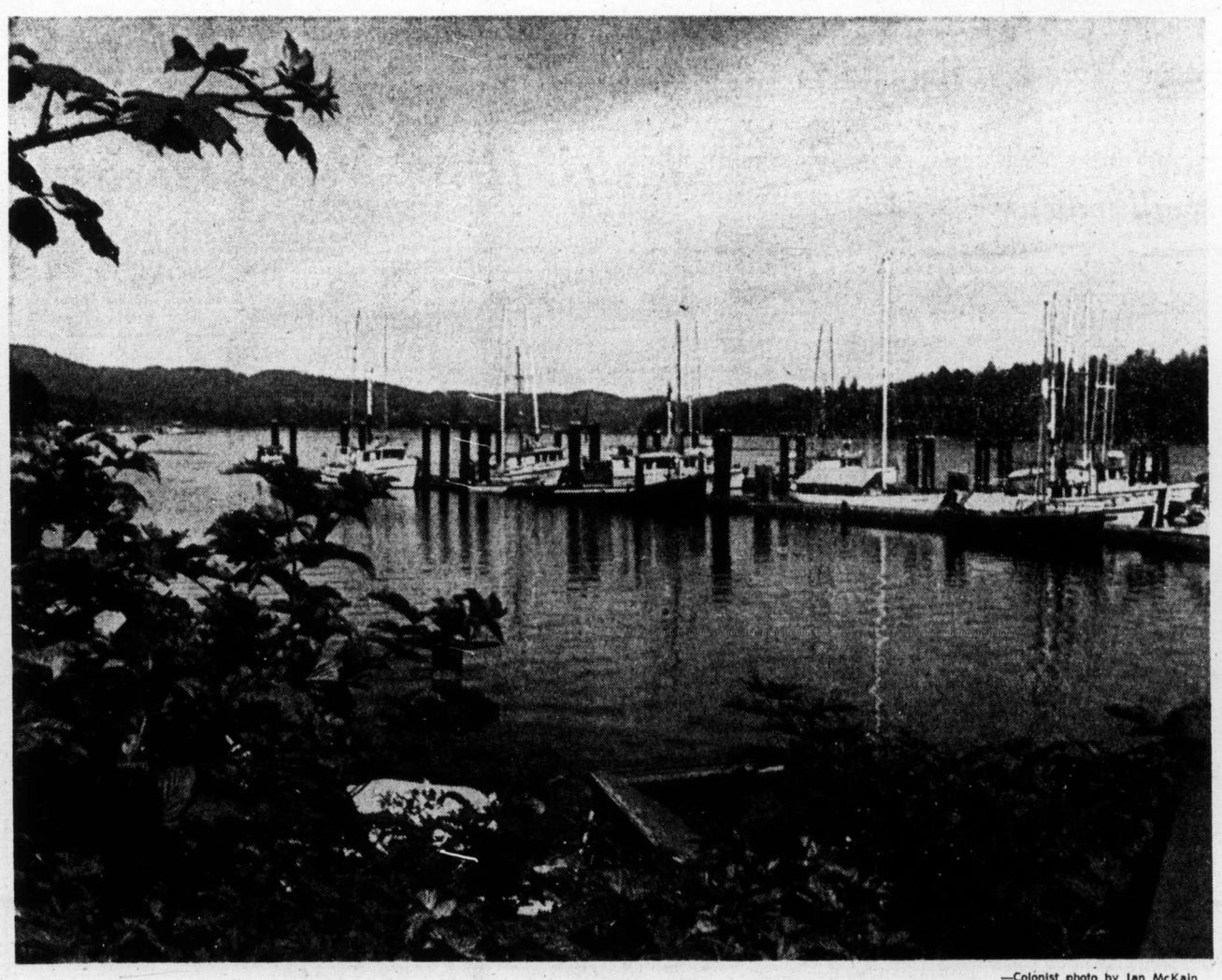

—Colonist photo by Ian McKain

Second wind Fishing boats take time off from their busy summer schedule to recharge their batteries at Fishermen's Wharf in Sooke harbor. They will soon be on their way once again to the rich fishing grounds off Vancouver Island's west coast.

Rest plan for elderly gives them freedom

By JON FERRY
Colonist Reporter

In the past eight months, 13 Greater Victoria rest homes have gone out of business — some lured by increasingly fat offers from real estate men, others forced out by ever-increasing basic costs.

Indications are other closures will follow.

But at least one Victoria rest home operator, Douglas House's Johnny Hanrahan, is going against the trend.

As the provincial government has shown no interest in becoming involved in rest homes, Hanrahan thinks the time is ripe to almost double the size of this business.

Later today he will be looking for city council approval for his planned expansion.

Hanrahan is not just getting bigger; he feels he's pioneering a new '70-ish type of home for elderly and often widowed people who want more than just looking after, a bed, a washroom and well-cooked meals.

Hanrahan is planning new supervised apartment living where the elderly can keep active, cook their own meals if they want to, have their own furniture and possessions around them — and still have help on hand when needed.

Too often, he explains, old people who become widowed find themselves moving out of their lonely apartments into old-style rest homes where they live a comfortable, congenial but chicken-coop existence.

Their dearly-loved possessions are locked away out of reach — and everything is done for them.

Usually these people are not sick enough for the new government-run extended care hospitals, nor do they want to spend their remaining years in a hotel.

Hanrahan currently operates a conventional rest home at 50 Douglas for 43 elderly people.

But he recently bought a 26-unit apartment at 685 Niagara and intends to join the two buildings — the apartment and Douglas House — by a one-story structure housing new dining and recreation rooms.

The new complex would cater for 74 old people, each of whom could eventually have a bedroom, bathroom, kitchen and sitting room.

They would be able to cook their own meals, furnish their suites and generally have a flexible apartment-style way of life.

But they'd also have friends and professional help within easy reach.

Hanrahan maintains monthly fees would not be much greater than the current $400-plus rate charged at Douglas House.

And as the elderly would be more self-sufficient, Hanrahan feels he would not have to expand his present staff greatly and so could save on labor.

A city Advisory Planning Commission report to council states that the Capital Region District health services department "strongly supports" Hanrahan's application which comes up at this afternoon's regular council meeting.

Police holding suspect after fatal shooting

DUNCAN — Duncan RCMP Wednesday night were holding a 24-year-old man in connection with an alleged shooting in which another man died earlier in the day.

James Martin, 30, of Duncan, was dead on arrival at Cowichan District Hospital from gunshot wounds to the chest.

Police said the shooting occurred shortly after 6 p.m. at a residence on an Indian reserve off Tzouhalem Road.

Archie's pay duel in second stanza

LOS ANGELES (UPI) — Archie Bunker failed to show up for work again Tuesday. And if it happens again, says his boss, he'll cease to exist.

Carroll O'Connor, who plays the lead role in CBS' All in the Family, failed to report for taping of another show for the new fall season and the script was written to exclude him.

It was the second time that O'Connor refused to tape a sequence of the show in a dispute over money with the producers, Tandem Co. O'Connor claims he is owed $64,000 in back pay.

Norman Lear, Tandem vice-president, said last week that if O'Connor missed three shows the series would be changed to eliminate his part entirely.

A spokesman at CBS said Tuesday, however, that it was not an "ultimatum" and that O'Connor was expected to reach agreement with Tandem and rejoin the cast. The taping of the third show is scheduled for July 30.

Polyglot election

MONTREAL (CP) — During the last federal election, radio station CFMB broadcast results of the vote in eight languages — French, English, Italian, German, Greek, Portuguese, Ukrainian and Spanish.

Stratford debut success

William Shakespeare's Life and Death of King John was well received when it opened at Stratford Festival Theatre in Stratford, Ont. Tuesday night. Left to right are Douglas Rain as The Bastard and Edward Attienza as King John in scene from play.

Music tapestries woven by quartet

By ERITH SMITH
Colonist Reporter

Four musical artists, with notable assistance from two others, Tuesday night used their talents and compositions by Haydn, Turina, Mozart and Dvorak to paint pictures for the minds of an audience that didn't want them to stop.

The artists were the Quartet Amabile: Harry Cawood and Denise Phillips, violins; Bryan King, viola, and Linda Hougland-Daniels, cello. They were joined by Richard Ely, French horn, and Cardo Smalley, viola.

Occasion was the first of this week's two Summermusic concerts by University of Victoria's department of music in MacLaurin Auditorium. It will be repeated at 8 tonight.

The Amabile, for all its relative youth as a quartet, is a group of outstanding ability, well-balanced and obviously masters of any technical demands made by this program's music.

The pictures came quickly with the opening selection — Haydn's String Quartet in C major, Op. 33, No. 3, nicknamed The Birds — for the music evoked, in frequent approaches to bird-calls, images of countless feathered creatures in their many moods.

Turina's The Toreador's Prayer, with its strong Spanish flavor, continued in the same vein with the bullfighter's words almost — but only almost — coming to mind.

Third selection was Mozart's Quintet in E flat major for horn and strings, in which the mellow notes of Richard Ely's French horn rode easily amid the musical waves of violin, two violas and cello.

Last came Dvorak's String Quartet in F major, Op. 96, which for obvious reasons is nicknamed The American.

It is astonishing, when listening to this or the composer's New World Symphony, to realize that Dvorak spent only a few years, in the 1890s, on this continent. In that time he captured in music the flavor of this continent as truly as any native.

For some listeners, The American quartet brings to mind the haunting music of the Negro people, and it is surely there. More, however, it paints pictures of all the West in the growing years of the last century.

Oil damages get settled

LOS ANGELES (LAT)—A $9.7 million settlement has been made in the $500 million suit filed by the state of California in 1969 for damages resulting from the oil well blowout and spill in the Santa Barbara Channel earlier this year, Attorney-General Evelle Younger announced Tuesday.

The settlement, which includes $226,285 previously paid, will be shared by the state of California, the city and county of Santa Barbara and the city of Carpinteria, Calif., for losses of wildlife, damage to land, cleanup expenditures and revenue loss.

Hair's all gone

Schell's shocking

LOS ANGELES (AP) — It takes a second and then a third look to recognize Maximilian Schell in his makeup for The Man in the Glass Booth, beginning production of the American Film Theatre's second season.

The actor's luxuriant hair has been shaved to the scalp, and a full beard converts him into the deranged Jewish millionaire of the drama written for the stage for actor Robert Shaw.

Is Arthur Goldman deranged? Is he Jewish? Or is he, as he sometimes claims, a onetime SS colonel who committed atrocities for Nazi Germany? The answers are found only after Goldman is kidnapped and taken to Israel for a trial in a glass booth, in the manner of Adolf Eichmann.

"This is the most difficult and challenging role I have ever undertaken, more difficult than Hamlet," said Schell during a break in filming.

"The sheer length of the speeches, the complications of thought, the switches in attitude make it an enormous challenge.

"If I play one scene straight, the whole thing is lost. It must be absolutely crazy and theatrical; the man is mad — but mad with a method."

For his labors, Schell is receiving the minimum of $25,000 paid to the stars by the American Film Theatre, which produces plays for the screen. This is a fraction of what he was paid for his previous film, The Odessa File, and it demonstrates why Schell's agent despairs over his client.

The Thatch CABARET
ROYAL OAK INN
4680 ELK LAKE DRIVE
658-5231

Bacchanalia Cabaret
905 ESQUIMALT ROAD
"SPRAGUE CENTRE"
NOW UNDER NEW MANAGEMENT
"BLAKE SPRAGUE"
Presenting, fresh from the Stardust
for your dancing pleasure
"MOONSHINE"
9 - 2 a.m. Tues. - Fri. — 1 a.m. Sat.
388-6684 after 8 p.m.

LEAFHILL GALLERIES
47 Bastion Square, Victoria (604) 384-1311
Leafhill Galleries Feels Very Privileged in Acquiring
One Franz Johnson
Oil, Untitled, 1927
Two J. Fenwick Lansdowne
Watercolors, Blue-Grey Gnatcatcher, Cerulean Warbler
Also a small collection of Walter J. Phillips woodcuts
This unique exhibition will run from July 23 to July 30
Gallery hours are 10:00 a.m. to 5:00 p.m.
This exhibition is open to the general public.

WISER'S INTERNATIONAL INTRIGUE.
From London: We took the finest British gin and made a perfect Canadian copy. So dry, so crisp, it's obviously Wiser's International Dry Gin.

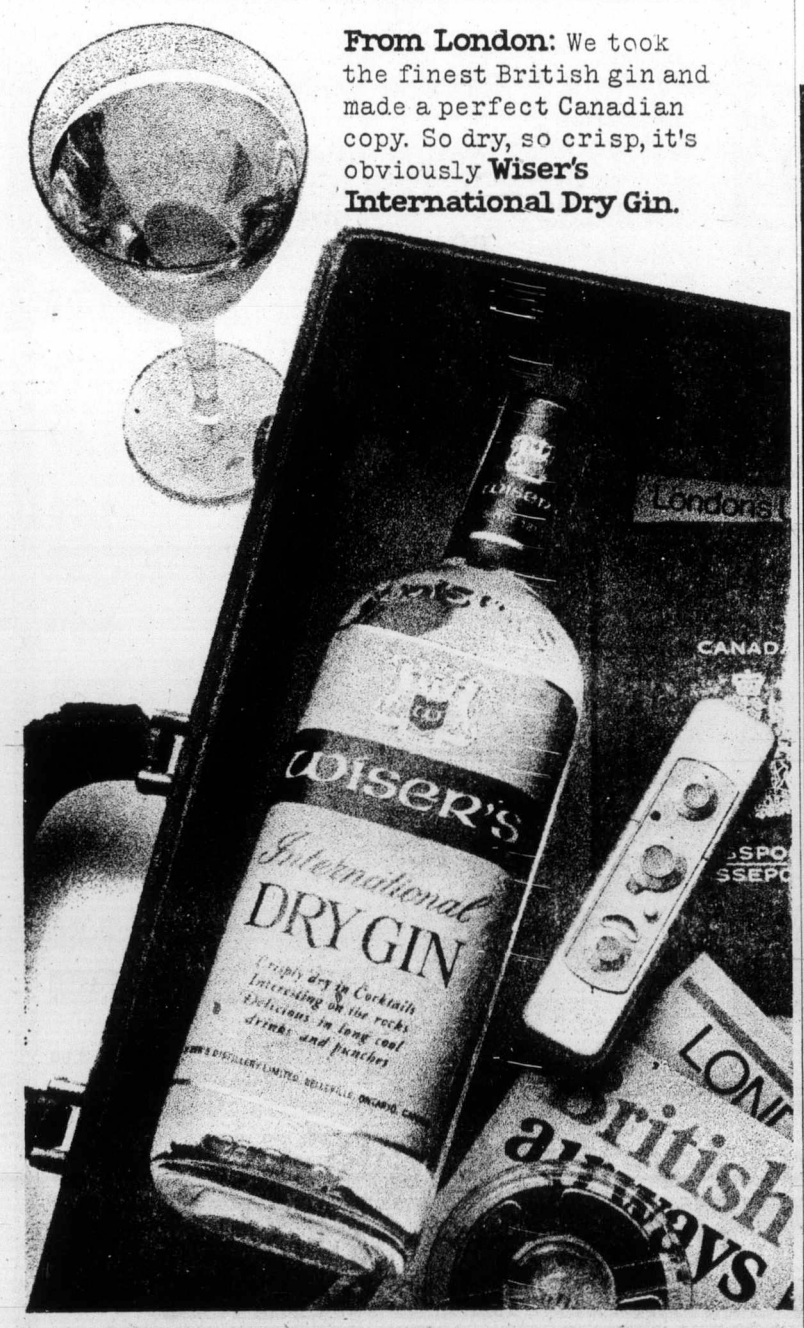

MONDAY — 8 p.m.
On Stage — Phoenix Theatre
"CELEBRATION"
a musical
Phone for Reservations 477-4821

Davy Jones Locker
Seaside Cabaret
"CANNONBALL"
DIRECT FROM WINNIPEG
Mon.-Sat. Dinner 5:00 p.m. — Cabaret 2 a.m.
Brentwood at the Mill Bay Ferry Dock
For Dining Reservations 652-2413

The WONDERFUL WORLD of HORSES
PRESENTS THE WORLD FAMOUS
Royal Lipizzan Stallion Show
Including "THE AIRS ABOVE THE GROUND"
40 HORSES!
ALL NEW SHOW!
SEE... THE GREAT WHITE STALLIONS MADE FAMOUS BY WALT DISNEY'S "MIRACLE OF THE WHITE STALLIONS"
SUPERB HORSEMANSHIP! DAZZLING MANEUVERS! SEEN BY MILLIONS! DON'T MISS IT!
5th ANNIVERSARY EDITION!
★ VICTORIA ★ MEMORIAL ARENA
MON., AUG. 5 - 8 P.M.
All Seats Reserved
3:00 - 4:00 - 5:00
Tickets on Sale 9:00 a.m. to 5:00 p.m. Daily Except Sunday at Arena Box Office
Phone Reservations 384-1522 Only
Not affiliated with the Spanish Riding School or the Austrian Government.

SAILING IS FUN!
Earn a ROYAL YACHTING ASSOCIATION CERTIFICATE
in the following classes—
R.Y.A. NATIONAL COASTAL COURSES I and II
Sail modern keelboats. 24 hours instruction. 4 students per boat and instructor.
Next R.Y.A. I course starts July 31
Adults' Classes and Children's Classes
NEW — INTRODUCTORY SAILING COURSE
3 Hours with an instructor aboard our 42-foot sailboat. Fun for the entire family.
TONY BURTON SAILING SCHOOL LTD.
Royal Yachting Association Accredited
Inner Harbour, Victoria Phone 383-4011 or 477-6325
"You Can't Afford to Teach Yourself"

ENJOY
FREE Introductory Talk
8 p.m. Thurs., July 25
Y.M.C.A., room G.
also 1270 Pandora Ave.
Wed. July 24, 8 p.m.
Transcendental Meditation
Maharishi Mahesh Yogi

July 15-27
BANJO PARLOR
The heart of the twenties is the seventies' sound and when you get it together the good times roll! Now direct from their T.V. show the Banjo Parlor
Providing great upbeat sing-along laugh-along entertainment don't miss it!
Reserve your ticket now! Advance ticket sales 1037 View St. Phone 385-1031
STARDUST
Dining from 5 p.m.—Dancing, Mon.-Fri. 9-2 a.m. Sat. 9-1 a.m.
Upstairs - Banjo Parlor. Appropriate attire required.
Downstairs - the Sounds of Sundance. Casual dress.

VICTORIA MEAT MARKET
625 JOHNSON ST. 383-9234
BOLOGNA BY THE CHUNK lb. 49¢
COMPARE-ANYWHERE-ANYTIME
WIENERS REGULAR lb 59¢
WIENERS Bar-B-Q lb. 69¢
MORE TASTY MONEY SAVERS
Beef Liver lb. 89¢
Pork Liver lb. 59¢
Turkey Liver lb. 49¢
Pork Riblets and Neck Bones lb. 29¢
Oxtail lb. 39¢
Beef Kidneys lb. 49¢
Fowl Livers In approx. 5-lb. Bags lb. 29¢
Fowl Giblets In approx. 5-lb. Bags lb. 29¢
Breaded Sausages lb. 69¢
Lamb Patties lb. 79¢
RED HOT POULTRY FEATURE BOILING CHICKENS Meaty Utilities lb. 33¢
PRIME RIB ROASTS 1.19 lb.
CROSS RIB ROASTS 1.19 lb.
STEAKS SIRLOINS lb. 1.89 T-BONES lb. 1.99 PORTERHOUSE lb. 2.09
GROUND BEEF In 30-lb. Lots 79¢ lb.
SMOKED SPARE RIBS 69¢ lb.
Sausage Meat 59¢ lb.
- FREEZER MEAT SPECIALS -
BEEF SIDES 89¢ lb. BEEF HINDS 1.09 lb. BEEF FRONTS 85¢ lb. BEEF HIPS (Full Baron) 99¢ lb. BEEF LOIN Sections 1.29 lb.
• No Charge for Cutting, Wrapping and Freezing
• Prices Effective July 23 to 27 or While Present Stocks Last
• We Reserve the Right to Limit Quantities
CONGRATULATIONS TO MRS. BOBBELL BOX 721 SOOKE, B.C. Winner of our Weekly $20 Gift Certificate

Dine & Dance with us to-night
Win a trip to HAWAII
FREE DRAW EVERY OTHER WEDNESDAY
THEATRE Wilson's RESTAURANT
Tuesday thru Saturday 6-9 p.m. - Show 9 - 2 a.m.
Come to Dinner - Beef's our Specialty
THE WILSON INN 850 Blanshard St. - Reservations 385-6787

Row looms over B.C. car insurance fees

By JIM HUME
Colonist Reporter

A second confrontation between the insurance industry and the provincial government is in the making — the issue: flat rate auto insurance for all B.C. car owners.

On June 28, the B.C. Insurance Agents Association executive presented a brief to Norman Bortnick, head of the Insurance Corporation of B.C., outlining their payment demands for the flat rate system which is to be introduced next year.

They are still awaiting a reply.

In the first year of operation, agents writing insurance on behalf of ICBC were paid nine per cent of the value of each policy they wrote.

In 1975, the second year of operation, the percentage figure is to drop to seven per cent, a prospect which leaves most agents unhappy and convinced that they could not survive financially at that rate.

Then came the surprise announcement from Premier Barrett that the increased gasoline tax would be used to reduce individual drivers' insurance and that a flat rate charge would apply to all car owners.

The premier has not stated what the flat rate would be, nor has he given the premium reduction scheduled for next year.

Opposition members have claimed that, based on the gasoline tax increase, the reduction for individual ICBC policy holders should be around $50. Premier Barrett and ICBC officials have declined comment.

And that is what is alarming the men and women expected to handle the day-to-day chore of writing policies for the government agency.

"Frankly, we don't know where we are at," says one agent. "We are convinced that when the premier made his announcement it came as much of a surprise to Norman Bortnick as it did to us."

Each of the half dozen agents talked to Wednesday requested that their names not be used.

"The first thing he (Bortnick) did was call on the B.C. Agents executive to prepare for him a set of guidelines outlining how the flat rate scheme could work and what we would expect in the way of payment for writing policies," one agent says.

"We did that and presented our recommendations to Mr. Bortnick in late June."

The agent refused to state what payment the agents were asking but admitted it was much higher than the seven per cent originally laid down as the agents' fee for 1975.

"It has to be," another agent said. "At seven per cent on reduced premiums, very few of us could afford to handle ICBC business. In fact, I don't know of anyone who could."

"It just wouldn't make sense for us to ask for a fee for service lower than the $7 per hundred we were originally offered for 1975," he said. "In fact it wouldn't make sense to ask for anything lower than the nine per cent we were paid this year, because even at nine per cent, it was hardly worth the time and trouble to handle the ICBC business."

Asked what would happen if a B.C. Supreme Court case between the insurance companies and the government resulted in a ruling permitting private companies to compete with ICBC, the agent replied "It really wouldn't make too much difference if the flat rate charge is introduced. How could a private company compete with a flat rate established by the government in an already heavily subsidized insurance field . . . and with another subsidy in the form of reduced premiums on the horizon?

"Even if the companies win the court case, and the right to compete, they just won't be able to financially."

The agent added that he was convinced that the government was awaiting the outcome of the court case before striking its proposed flat rate insurance for 1975.

"If they win, they will just sail along as they have been doing. If they lose, they can do any one of a variety of things to make sure private companies can't even come close," he said. "It isn't beyond the bounds of reason that they could do the old homeowner grant trick.

"That's where they say our insurance will cost you $300 this year, but we are going to give you a grant of $150 so that you'll only have to pay half of the premium.

"I can't believe that the people of B.C. would fall for that, but they might."

By increasing the premium rate, then reducing the actual cost to car owners via grants, while paying agents on the higher figure, the government could also solve its present impasse with the agents' association.

Whichever way it goes, it will cost the taxpayer a bundle, the agents say. There are 900,0000 insurance certificates on the books in B.C. If each one is reduced by the suggested $50, that's more than $40 million to be made up from another source. The government says the increased gasoline tax will generate $125 million, and thus more than ment the cost of reduced premiums.

Bortnick was unavailable for comment Wednesday, but the public information arm of the corporation says it has no comment on the proposed flat rate schedule, or the fee for service being asked by the agents.

No one saw accident which killed farmer

Charles Carl Gard, 72, a longtime resident of the Latoria Road area, died Wednesday afternoon in an accident on his farm at 934 Latoria which Colwood RCMP said was seen by no one.

Police said they believed Gard died when his tractor turned over on him as he used it to pull a log out of woodland. He was last seen at about 12:30 noon and the accident was reported to police three hours later.

Fall symphony fare highlights strings

By ERITH SMITH
Colonist Reporter

What with pianists, violinists and cellists, the emphasis appears to be on strings for the coming — and attractive-sounding — season of Victoria Symphony Orchestra.

The 1974-75 season has been expanded to include 12 pairs of concerts, beginning Oct. 6 and 7 and ending April 13 and 14.

This year there will be just three special events: pianist Nicolai Petrov in Recital at McPherson Playhouse Nov. 20, following his pair with the symphony; the Canadian Opera Company's production of La Boheme No. 24 and 25 (like the balance of the season's events at the Royal Theatre); and Ludmilla Zykina's Balalaika Orchestra March 18.

Following are the artists who will appear with conductor Laszlo Gati and the orchestra this winter:

The Victoria Trio (Harry Cawood, violin; James Hunter, cello; Robin Wood, piano); French pianist Philippe Entremont; Canadian cellist Denis Brott; Soviet pianist Nikolai Petrov; Russian violinist Igor Oistrakh; Masuko Ushioda, Japanese violinist, and Lawrence Lesser, American cellist; Mstislav Rostropovich, outstanding cellist; Christian Ferras, French violinist; Timothy Paradise, Victoria Symphony's principal clarinetist; Steven Staryk, Canadian violinist.

Conductor for two of the pairs, March 18-19 and 23-24, will be Juan Matteucci from New Zealand.

Symphony spokesmen say season tickets are already selling at a faster rate than last year, when there were a number of sellout houses, so those interested are urged to act quickly.

□

The summer program of concerts at Shawnigan Lake Summer School of the Arts gets under way at 8 p.m. Monday in the school's concert hall. The guitar duo Ako Ito and Henri Dorigny from France, will be performing.

In all, the summer school will offer 24 concerts at Shawnigan Lake through to Aug. 27, plus 11 events in Vancouver.

Behind the Scenes

Among them, in addition to soloists, will be the Anna Wyman Dance Theatre and the Shawnigan String Orchestra, made up of all the string players on faculty plus some professional musicians attending the course.

□

Something for the whole family — still a rarity in entertainment these days — will be at Memorial Arena at 8 p.m. Monday, Aug. 5. — B.C. Day.

This is the Royal Lipizzan Stallion Show, now making its fifth tour of North America.

While the elegant white Lipizzaner breed, noted for acrobatic grace exceeding that of other breeds, is the show's main attraction, other fine dressage breeds are featured including Andalusians, Morgans, saddlebreds, Thoroughbreds, Palominos and Arabians.

Seeing them in action may make the viewer think a car may be quicker and more comfortable, but compared with the horse it's a dull way to go!

□

Popular demand at University of Victoria's Phoenix Theatre has brought about an extra performance by the Phoenix Players of the comedy Last of the Red Hot Lovers. This will be seen at 8 p.m. Monday.

□

Summermusic in UVic's MacLaurin Auditorium will be a single concert next week, when Trio Victoria plays at 8 p.m. Tuesday only. The trio—Harry Cawood, violin; James Hunter, cello, and Robin Wood, piano, will have just returned from a tour of the Northwest States.

Their program will include works by Ravel, Brahms and Schubert.

□

Open Space remains a busy centre. On exhibition now and through Sunday is representative graphic work from the 17th, 18th and 19th centuries, presented by The Brokerage.

On Saturday at 8:30 p.m. Bob Birchill, lead singer, guitar player and songwriter for Perth County Conspiracy, will appear in concert.

□

The new Victoria Jazz Society continues its Friday and Saturday night events this week in Servetus Hall, 106 Superior Street. Saturday will be the final appearance of Jerry Bryant's Trio, plus a surprise horn player. Rick Whitehouse and his quartet play Friday.

Trouble in cards for work-duckers

But Levy said he remains unimpressed with Port Coquitlam and Surrey experiments to force able-bodied people off welfare rolls and into jobs

"I haven't taken any action against the municipalities because I decided to wait until the end of summer to see how effective the experiment has been," he said. "So far it has been ineffective with only 90 people removed from the rolls."

Levy said that under federal-provincial agreements, he could take action against both municipalities.

"They don't have the unilateral right to make the decision they have made. But I'll wait to see if anything significant happens. So far the effect has been insignificant."

The action Levy could take would be to withhold welfare funds from the municipalities.

A crackdown on work-wary welfare recipients can be expected this fall, according to the Human Resources Minister Norman Levy.

"We are reviewing our system of monitoring welfare applicants," Levy said in a B.C. TV interview taped Wednesday morning for broadcast over the weekend.

"People who are able to work, must work if work is available. We should be ready to introduce the new monitoring program in the fall."

Levy also said the government is working on a plan to move families living in low employment areas to other parts of the province, probably the north, where many jobs are available.

If that scheme comes to fruition, and he says he's confident it will, the families will be guaranteed homes and jobs before they move.

Wines cost rising

B.C. wine industry spokesmen are forecasting a series of price increases during the next nine months.

David Valpy, vice-president and general manager of Ste. Michelle Wines in Saanich, said a price increase of about 10 cents a bottle appears definite this fall. The company's lowest priced wine now sells for $1.35 for a 26-ounce bottle.

Valpy blamed the expected increase on higher prices for sugar and bottles.

A further 10-cent increase is likely after federal government tax laws are changed, increasing excise charges. And next spring, higher grape prices might mean another 10 cents added on to wine prices.

The price of grapes increased 18 per cent this month — to $257 per ton — but the new price applies to the fall harvest.

Valpy said the higher priced grapes will probably not be marketed as wine until next spring.

Spokesmen for Casabello Wines in Penticton and Calona Wines in Kelowna said their companies also plan price increases to reflect the higher charges for grapes.

Uncle Ben's Wines already has an application for a price increase before the Liquor Administration Branch.

Red Carpet Service Since 1919
Williams Quality Meats
Two Phones 384-0525 384-0526
Grade A Beef Local Lamb and Veal
795 Fort St.
Thursday, Friday, Saturday
GRADE 'A' ECONOMY SALE
(With Quality)
Boneless Pot Roast Lean Well Trimmed 1.19 lb.
Cross Rib Roast So Good You Can Oven Roast Them 1.39 lb.
Boneless Blade Roast 1.39 lb.
B.B.Q. Chuck Steaks Lean and Meaty 1.09 lb.
Regular Ground Beef Just right for the B.B.Q. 89¢ lb.
Smoked Picnic Hams Shank ½ or Whole 59¢ lb.
Our Own Beef Sausage Fresh Made 69¢ lb.
Hot B.B.Q. Cornish Hens Honey Basted and Stuffed 1.49 ea.
Fresh Boiling Fowl Utility Grade 45¢ lb.
FROM OUR CHEESE DEPARTMENT
MOZZARELLA 1.09 lb.
Grade 'A' FREEZER BEEF Grade 'A'
SIDES 1.09 lb. HINDS 1.49 lb. FRONTS 85¢ lb. FULL BARON 1.19 lb.
10-lb. Box PORK CHOPS 99¢ lb.
5-lb. Box VEAL PATTIES 69¢ lb.
SIRLOIN TIP ROASTS 1.69 lb.
RUMP ROASTS 1.59 lb.

Woolco
OUTDOOR GARDEN CENTRE VALUES
ORGANIC PRODUCTS
Flower Shower
Flower Shower stock solution, an adherent for pesticidal sprays. Organic; does not burn. 32-oz. bottle. Each 1.47
Liquid Fertilizer
Choose from fish fertilizer or Maxi Crop (seaweed) fertilizer, both are organic. 64-oz. bottles. Each 1.47
2-4-10 Fertilizer
Organic fertilizer; ideal for house plants, bulbs, fruit trees, etc. 3-lb. bag. Each 1.57
Tree Wash
European tree wash, for all smooth-barked "ornamental" and "fruit" trees. 2-lb. bag. Each 1.57
Riding Tractor
"International" Cadet Model 55, 5 h.p. engine, 4-cycle; 28" cutting blade; forward and reverse. Each $476
Electric Mower
"Black & Decker" Rotary mower, 18" twin blades, single discharge chute, swing-over handle. Each 74.95
Shrubs
Evergreen and flowering shrubs. 1-gallon containers. Choose from Rhodos, Camellias, Junipers, Pines and many others. Each 1.67
Rotary Mower
"Brentwood" '21' gas motor mower with 3.5 h.p. Briggs & Stratton engine, 4-cycle; 7" adjustable wheels. Complete with grass catcher. Each 99.97
Expanding Fence
"Rubbermaid" border fence. Expands to form fence 10" high and 10' long. Each 2.47
Steer Manure
40-lb. bag soil conditioner and builder. Weed free, sterilized, pulverized. Each 1.57
Weed 'n' Feed
"Green Cross" weed and feed with Killex; feeds the lawn and kills the weeds with one application. 22-lb. bag covers 5,000 sq. ft. Each 5.47
Insect Strip
Fly-Tox insect strip. Kills flies, mosquitoes, etc. Works up to 4 months. Each 1.99
Rot-It
Compost builder; converts kitchen and garden waste materials into rich humus. 10-lb. bag. Each 1.47
Seaforest Mulch
Soil conditioner with kelp. 2 cu. ft. bag. Ideal for retarding weeds, holding moisture, etc. Each 1.57
Peat Moss
5 cu. ft. bale, fine grind peat moss. Retains soil moisture, adds humus to the soil; conditions the soil. Each 4.99
Soil
All-purpose indoor or outdoor potting soil. 16-quart bag. Each 1.47
Weed-B-Gon
"Ortho" super weed killer; kills most weeds in lawns. 40-oz. can. Each 2.88
6-8-6 Fertilizer
All-purpose fertilizer; a blend of organic and chemical mix, ideal for lawns, flowers, trees, shrubs, etc. 40-lb. bag. Each 4.47
Off Insect Repellent
Keeps mosquitoes, black flies, etc., away from you. Large size, 12-oz. spray can. Each 1.67
Woolco DEPARTMENT STORES A DIVISION OF F.W. WOOLWORTH CO. LTD.
Town and Country Shopping Centre Douglas Street and Saanich
STORE HOURS: Monday-Friday, 10 a.m.-10 p.m. Saturday, 9 a.m.-10 p.m.
BUY WITH CONFIDENCE SATISFACTION GUARANTEED REPLACEMENT OR YOUR MONEY REFUNDED

Woolco™ AUTOMOTIVE CENTRE
SUPER TIRE SPECIAL
OUR FINEST 4 PLY POLYESTER CORD TIRES
$18

SIZE	Blackwall Sale Price	Whitewall Sale Price
A78-13 (600)	---	$19.44
E78-14 (735)	$18.00	19.44
F78-14 (775)	21.00	22.44
G78-14 (825)	24.00	25.44
H78-14 (855)	---	28.44
G78-15 (825)	24.00	25.88
H78-15 (855)	---	28.44
L78-15 (915)	---	28.44

blackwall E78-14 (735) Whitewalls only $1.44 more
Hallmark Premium V
• No charge for tire mounting • No trade-in required • No freight charges
• MODERN "78" SERIES DESIGN • LONGER MILEAGE • OUTSTANDING WEAR
MILEAGE GUARANTEED
30,000 MILES OR 30 MONTHS
Every HALLMARK tire carries a lifetime guarantee against road hazards and workmanship WITHOUT LIMIT TO MONTHS OR MILES AT NO EXTRA CHARGE.
CHARGE IT
PREMIUM BATTERIES
50 MONTH
One Low Price For Most Compact, Medium & Standard North American Cars
29.95 with exchange
INSTALLED
Dry charged for over four years of dependable high performance power. 12 volt. Series 24, 24F, 22F only.
Sizes For Most North American Luxury Cars
Series 27, 27F 34.95 with exchange
made in Canada
COMPLETE BRAKE OVERHAUL
54.88 drum type Most North American Cars
Here's What We Do On All 4 Wheels:
• Install premium brake linings.
• Resurface drums.
• Rebuild wheel cylinders.
• Check brake hardware
AND MORE
• Bleed, flush and refill system.
• Inspect master cylinder.
• Repack outer front wheel bearings.
DISC BRAKE OVERHAUL
only 84.88 disc front drum rear
We replace pads/shoes, rebuild calipers/wheel cylinders, resurface disc/drum, check brake hardware.
GUARANTEED 30,000 MILES
Should early wearout occur a small service charge will cover installation of replacement linings and pads which are provided at no charge.
SUPER SPECIAL!
LUBE, OIL & FILTER CHANGE
7.77 Most North American Cars
Let our expert mechanics service your car while you shop. Here's what we do:
• Install up to 4 quarts of brand name multi-wt. oil of customers choice.
• Install new FRAM oil filter (meets all new car warranty requirements.
• Complete expert chassis lubrication. ($4.00 charge for conversion of sealed lubrication systems to regular fittings.)
STP GAS TREATMENT .59 For better gas mileage. Limit 3. 8 oz.
FRAM AIR FILTER 2.97 For Most North American Cars made in Canada
SPARK PLUG WIRE SET Custom fit. No cutting required. 6.47 For most 6 or 8 cyl. North American cars.
TURTLE CHROME POLISH .55 8 oz. T-275
8 TRACK STEREO $39 RR-47T Expert Installation Available.
AIR COOL CUSHION 1.19 Coil Spring filled #16 made in Canada
'GTR' FLOOR MATS 4.99 Twin fronts, 5 colours. Universal fit. Matching Rear Mats $3.99 made in Canada
MAG WHEELS $36 One piece aluminum, 14" and 15" sizes for most North American Cars, includes lug nuts & cap.
AUTOPLAST CAR WAX 2.44 Lasts up to one full year. 8 oz. Made in Canada
BODY FILLER KIT 3.33 Fiberglass re-inforced, with cream hardner. #04-015, 58 ounce made in Canada
Woolco DEPARTMENT STORES A DIVISION OF F.W. WOOLWORTH CO. LTD.
Town and Country Shopping Centre Douglas Street and Saanich
STORE HOURS: Monday to Friday 10 am. to 10 p.m. Saturday 9 a.m. to 10 p.m.
BUY WITH CONFIDENCE SATISFACTION GUARANTEED REPLACEMENT OR YOUR MONEY REFUNDED

215 HALLS, WAREHOUSES, STORES AND OFFICES TO RENT

DOCTORS

We have space available near Jubilee Hospital at OLD RATES. We design the space to your requirements. Good parking, you will like this area.

HATLEY HOLDINGS LTD.
385-5911

JACKLIN CENTRE
LANGFORD

1—Small bright store in attractive commercial block on busy Jacklin road in Langford, opposite Belmont High School. Approximately 450 square feet, heated, signs also included in rent of $135.
2—1350 square feet. Selling-warehouse-storage area in the same building. Very low rent may be negotiated with good tenants. Please phone 386-3675 after 6 p.m. Owner is not home before then.

3 STORE PREMISES AND 2 OFfice spaces for rent. Contact Mr. Root, 746-6161, J. H. Whittome and Co. Limited, Duncan, B.C.

RETAIL SPACE FOR RENT, 515 sq. ft. in Fairfield Plaza. 382-1521 days, 598-7775 eves.

LEASE DOWNTOWN, 2,000 SQ. ft. office space. Phone mornings 382-6812 or 382-6378.

233 MORTGAGE LOANS AND INSURANCE

1ST — 2ND — 3RD
MORTGAGE LOANS

NO BONUS
NO DISCOUNT
NO HIDDEN CHARGES

Examples

Borrow	Pay Monthly
$ 2,500	$ 37.00
$ 5,000	$ 74.00
$10,000	$148.00
$15,000	$222.00

15-year ammort. — 5-year term

No amounts too small or too large

Highest prices paid for existing mortgages or agreements

Interviews in the privacy of your home

Money immediately available

W. A. (Bill) Hodgson
385-4528 385-2459

24 Hour Service
Byron Price and Associates Ltd.

Rae Investments Ltd.
204-493 Burnside E.
Victoria
388-7891

Funds available for
—Commercial projects
—Interim financing
—Residential first Mortgages
—Residential second and third Mortgages
Current competitive rates.

Call Clayton Stuber
388-7891
Evening 477-3886

1st and 2nd
MORTGAGE
LOANS

PRIVATE AND INSTITUTIONAL UNLIMITED AMOUNTS FOR COMMERCIAL RESIDENTIAL AND INTERIM FINANCING MORTGAGES AND AGREEMENTS PURCHASED
IMMEDIATE DECISIONS
Competitiive Interest Rates

P. R. Brown and Sons Ltd.
762 Fort St.
385-3435

MORTGAGES AND AGREEMENTS
Purchased for Cash
New Mortgages Placed
Quick Decisions
SUBURBAN INVESTMENTS LTD.
477-1419

NEED MONEY?
First, Second or Third Mortgages available based on market value. Free evaluation on your home or land.

Call ELLWOOD NAULT,
388-4150 or
OLYMPIC REALTY LTD.,
385-5741

FIRST AND SECOND MORTGAGES FUNDS AVAILABLE AT COMPETITIVE RATES. UNLIMTED FUNDS, CONVENTIONAL AND PRIVATE. QUICK DECISIONS. CALL MR. McKENZIE. 386-7521 (ANYTIME). BOORMAN INVESTMENT CO., LTD. 1111 GOVERNMENT ST.

NEW LOW RATE
All the money you need, 2nd mortgages. R. Geddes, Principal Properties Ltd. Days 477-9514, eves., 477-6430.

234 MORTGAGES FOR SALE

QUALITY 1st MORTGAGES
INVESTMENTS

$15,000 12%, $168 per mo.
$21,000 12%, $210 per mo.
$8,500 11¼%, $103 per mo.
$14,000 12½%, $189 per mo.
We can invest sums of $3,000 or more in excellent mortgages with good yields. We have insured mortgages and other conservative 1st mortgages for the careful investor. All these mortgages have prepayment payoff bonuses. We also have a few very sound second mortgages for the careful investor. Interest starts immediately on all these mortgages. Call:
VINCENT HOLMES, 384-8124
PEMBERTON, HOLMES LTD.,
1002 Government Street

SELECTION OF EXCELLENT quality 1st and 2nd mortgages for sale. Yielding from 12½% to 14½%. Enquiries welcome. Please call Rae Investments Ltd., 388-7891.

235 WANTED TO BORROW

WANTED
$30,000 1ST MORTGAGE AT 14%

$350 or $400 per month secured by 22.4 acres townsite of Cobble Hill. Excellent covenants. FREDDY STARKE 388-6231 or 479-3866 ISLAND PACIFIC REALTY.

240 BUSINESS OPPORTUNITIES

BY OWNER, GROWING BUSIness, newly equipped laundramat with excellent cash flow, books open to qualified buyer. You hav to see this one in operation to appreciate the potential. Good lease in fast growing area. Victoria Press Box 56.

COFFEE SHOP: EXCELLENT area, daily sales $200. Good lease. If you qualify you may purchase this gem. Must sell due to heart attack. My age is against me. Priced at $32,500. Private. Reply to Victoria Press Box 174.

GREAT WESTERN RENT A CAR offers opportunity for someone interested in a business in Victoria. Call Dave Dallman 515—843-3581 or write Box 313, Britt, Iowa, 50423.

240 BUSINESS OPPORTUNITIES

SEMI-WATERFRONT MOTEL

Lunch counter and dining room, liquor licence pending, pub licence available — 8 rental units, excellent location, $150,000 full price.

COMMERCIAL REVENUE PROPERTY

In strategic location, large lot, 8,500' building presently rented, assume existing 8% mortgage. Full price $175,000.

COUNTRY STORE and GAS PUMPS

in resort area on Island Hwy., 3-bedroom modern living quarters. Enjoys brisk trade; good turnover in fishing tackle, etc. Land, buildings and fixtures only $80,000. Stock extra. Terms.

Call Charlotte Willis, 338-8962, Courtenay Realty Ltd., 374-8th Street, Courtenay, B.C.

Chateau Victoria
COFFEE SHOP

Area suitable for small coffee shop. Available in downtown. Hotel Apartment complex. Long-term lease available. For further information call 382-4221.

J. RICHARDSON or
F. WIELAND

PRINCIPAL
PROPERTIES LTD.
4088 SHELBORNE
477-9514

SO
YOU WANT AN INCOME
HERE
IS A THRIVING VARIETY STORE
IT
ALSO INCLUDES A BUSY POST OFFICE
IS
ALL FIXTURES GOING FOR $4,000.00, PLUS STOCK
BOYD SADLER 477-9514, 592-1929

YOUR OWN BUSINESS

Run from this deluxe duplex, only 2 years old.
THE DUPLEX — Upper and lower with 3 Br's each. Superb construction with panelled walls and W.W. carpet throughout. 2 stoves, 2 fridges, washer and dryer included.
THE BUSINESS — JANITORIAL RUG RENTAL. Well established and very profitable. Includes Goodwill, all equipment and stock. Unlimited potential. Business run from workshop and garage. Lower suite in duplex presently rented but could provide accommodation for partner or ? Priced to sell at only $89,500. Owner retiring. For full particulars and appointment to view call
384-8126 JERRY DOWNER 383-3865
PEMBERTON, HOLMES LTD.

W-BB-E BROWN ROS. on LANSHARD
385-8771 (ANYTIME)

FOR LEASE

A very desirable heritage house which would lend itself for conversion to prestige offices for Doctors or Dentists, or would be suitable for a first class restaurant. Close to City centre. For further details please contact ALAN U. POTTER or HARRY COOK 385-8771 (anytime)

LANGFORD
BILLIARD HALL

4,000 SQ. FT. OF BUILDING
This dynamic little business takes up 2,000 sq. ft. room for expansion at rear in new 1,000 sq. ft. addition. PLUS a 2 BR suite upstairs to live in or rent out. Grossed over $3,500 in last 6 months — complete financial statement available. Price $85,000. MLS Please call
384-8126 LARRY BROOKS 383-3203
384-8126 WALT SLOCOMB 383-4035
PEMBERTON, HOLMES LTD.,

BEAUTY PARLOUR
COLWOOD AREA

Excellent opportunity for owner-operator. Spacious, decorative surroundings — room for expansion. Includes all stock, fixtures, 10 dryers, 3 basins, 8 work areas, 7 hydraulics. Further particulars with Listing Salesman. Priced at $22,500. Vendor will consider carrying a balance by A.S. Phone F. COLOMBIN, 385-5741 or 385-3033. M. L. OLYMPIC REALTY LTD.

GORGE ROAD
TRIPLEX

Overlooking beautiful Gorge Park Area. 1-3 bedroom unit; 1-3 or 4 bedroom unit, with dining room and LR with FP. 1—1 bed room unit, LR with FP. Very reasonably priced at $68,500. Financing available. To view, call JACK GREENWOOD at 386-2911 or 384-5228.
Homefinders, Wall and Redekop

OYOBABYOB
$9,800

Vendor is selling his venetian blind business and this is an opportunity for an active couple to "own your own business and be your own boss." A long well established business and great potential for expanding. For complete details on this. MLS 8210. Phone FRANK BEAMISH REALTY 385-5113 or 592-2120.

PROFITABLE
RESTAURANT

on busy traffic route. Seats 72 and is licensed. Excellent lease. Please call: FRED MOLYNEAUX 386-2911. Homefinders, Wall and Redekop 658-5429.

BY OWNER — ANTIQUE AND second hand store plus home. Lovely view property at Cowichan Bay, on scenic 5-mile loop. Store is rustic, post and beam construction of the finest material. Approx. 2700 sq. ft. plus separate 2-bedroom cottage on 1 acre. Some finishing needed. Store has made excellent profits and stock can be purchased at cost if needed. $95,000 firm. Phone 748-8670 for appointment to view.

FAIRFIELD REST HOME

Excellent qualified rest home licensed for 9 guests, 3 bedrooms, self contained suite for owner. Completely renovated and good as new. MLS. Call HAZEL CAMPBELL 382-8956 or 388-6231. Island Pacific Realty

SELL OR LEASE UNIQUE warehouse office complex, 553 Hillside Ave., 5200 sq. ft. loading ramp, 6 offices with separate entrance, large sample room, some off-street parking. Opportunity to buy dining lot and house for future expansion. Zoned light industrial. Price $125,000. Call K. Devlin, 385-2725 or 384-4960.

Chimney Cleaning
Business

'70 Ford one-ton cleaning unit powered by 65 h.p. Wisconsin motor. Financial arrangements made easy, selling because of ill health. 642-3482. 2093 Dover St.

PRIVATE INVESTOR TO PURchase lots for house construction. Excellent return and security Exelcan Industries Ltd. 385-0712.

"EXCELLENT BUSINESS OPportunity", wool shop and flower agency. Phone 537-2231.

240 BUSINESS OPPORTUNITIES

CANADA PERMANENT TRUST
ON DOUGLAS ST. AT FORT

DONUT SHOP

A specialty shop with top line equipment and fixtures. Convenient downtown location in new bldg. with renewable lease. At $22,500 a rare opportunity for a couple to get into their own business. For financing and other details please phone Herb McDANNOLD 658-8844 or 382-9191.

Victoria Motel

Located on the 1A hi traffic Hi-Way — 15 units plus 3 bdrm. home, for owners earnings are up again over 20 per cent. This is ideal for man and wife. $219,500 — terms to purchaser. KEN WRIGHT 598-2183 or 382-9191.

Exciting Resort
Kootenay Lakes

Located on 75 acres of choice parklike property this 5 deluxe unit motel and a 1300 sq. ft. full bsmt. modern home is an all yr. round moneymaker. The tourist trade is flourishing as well as yearly rentals and further development is needed to meet the demand. Health reasons for selling. $55,000 down and excellent terms will carry this resort. Priced at $130,000. Call SID HASLAM 477-1994, GRAY LAITE 656-5267 or 382-9191.

Land and Buildings
$25,200

Commercial C Zoned property, completely renovated for bed sitting rm., kitchen, 3 pce. bathroom and business area. Located in desirable area of Sidney. Call GRAY LAITE 656-5267, SID HASLAM 477-1994 or 382-9191 for further information.

Canada Permanent

244 REVENUE PROPERTY

CANADA PERMANENT TRUST
ON DOUGLAS AT FORT

Up and Down Duplex
$41,500

Nice revenue property comprising 2 bdrms. each floor, L.R. and lge. kitchen all modernly renovated. 4-pc. bath on main and 3-pce. upstairs. Further information call GRAY LAITE, 656-5267, SID HASLAM, 477-1994 or 382-9191.

Canada Permanent

MODERN APT. BLOCKS
Choice Fairfield Location

21 STES. — 7 yrs. old — Elevator, balconies, carpeted suites. All in top condition. Grosses Approx. $35,000. ASKING $295,000.

31 STES. — 5 yrs. old — de luxe block. Beautiful location on quiet tree-lined street. Grosses Approx. $55,000.
ASKING $465,000

S. W. ANDERSON LTD.
384-9328 Res. 382-8917

ESQUIMALT
6 SUITES
Shows Close to
10 Per Cent

Just remodelled with new w-w, s-s sinks, freshly painted inside and out, new roof and all new appliances — an outstanding investment for the future. Shows close to $10,000 net return before debt ratio is considered. Priced at $105,000. Call NOW!
388-4271 RICK KINNIS 477-9394
J. H. Whittome and Co. Ltd.

MONTAGUE REALTY
EASY TO BUY

Substantial older duplex in James Bay. Rents for $150 up — $225 down. Large 1st mortgage can be assumed. Price $54,900. Glyn Jones 388-5974 (or 384-9318).

WATERFRONT

Unique Duplex, 3-Bdrm. and 2-Bdrm. suites on beautiful waterfront lot, ideal for boating. $67,500. M. L. S. Call G. Ireland, 384-9318 (24 hrs.).

GROCERY STORE
WEST SAANICH
ROAD

Make it a family affair. Seeping with character and loaded with potential, this fine business offers possibilities for expansion. 3 BR living quarters, cnr. lot. Full details with
Olive Webber 478-5561, 477-7733
Fred Craig 478-5561, 383-1671
Block Bros. Realty Ltd.

FAIRFIELD
LEGAL TRIPLEX

Excellent for a handyman as the place needs paint. Three 2-bedroom suites completely self-contained and with separate entrances. Owners suite has a large formal DR and brick FP. Price $54,500. For more information call: PAM HAERE at 386-2911, or 385-0595. Homefinders, Wall and Redekop.

SIDE BY SIDE DUPLEX
REDUCED TO SELL!!

Close in on Hillside Ave. 1137-1139. Two large bedrooms on each side. Spacious living rooms with good fireplaces. Very little gardening, close to all amenities. An excellent home and rental. Asking $59,500. Terms. Call
W. A. STOTHERS 658-5285
NATIONAL TRUST 386-2961

DUPLEX
JAMES BAY

Older stucco side by side duplex situated close to Shopping area in James Bay. Each side has living room, kitchen, 1 bedroom and bathroom. No basement. M. L. S. Price $31,750.00 Call Mr. Carpenter or Mr. Hope 388-5555 anytime.
B.C. Land and Insurance Agency
530 Broughton St.

33 SUITE
APARTMENT
BLOCK

For sale or trade, for other real estate, located in the city, brand new and fully rented. For information call 385-4022 or 386-7931.

TRIPLEX

Johnson St. grossing $500 per month — 2—1 bedroom; 1—2 bedroom. Fridges and stoves included. $49,500. Assume existing first and second of $42,000 or re-mortgage. Owners will consider trades. Call Dianne Large, 386-7721 or 383-8307 anytime.

DUPLEXPERT

I have sold 9 duplexes in 7 months from $35,000 to $120,000. I know the market and have a long list of buyers. For evaluation call GLENN NICHOLLS, 388-6231 or 479-5971, ISLAND PACIFIC RLTY.

ROOMING HOUSE

Operating efficiently with good return. 6 rentals plus lovely owner's suite, $55,000.
Mary McGuire Donna Valikoski
479-7668 384-2057
Douglas Realty Ltd. 385-8784

OAK BAY WATERFRONT PROPerty side-by-side duplex, $78,500. No agents. Victoria Press, Box 139.

244 REVENUE PROPERTY

D. F. HANLEY AGENCIES LTD.
3293 DOUGLAS ST.
385-7761
OR
3021 SHAKESPEARE ST.
388-4294

Richmond Duplex
6¼ Per Cent
Mortgage

Territic location, terrific mtge., lots of room. 3 Bedrm. each side, LR, DR, nice kitchens, 4 pce. bathrm. and best of all 8' high full bsmt. Geared for a 4 plex. View of the city and if needed, vendor will carry a 2nd mtge. Drive by 3531 RICHMOND. PLEASE do not disturb tenants. To view call:
SHEILA PEPIN
385-7761 (24 Hrs.) 388-6176 (Res.)

—D.F.H.—

Thetis Hts. Duplex
OR
4 Plex

Built in 1971 as spacious duplex but geared for a 4 plex. Owners side has 1 bedrm. suite finished in basmt. Finish the other side and you have 4 rentals. Each side on top has 2 bdrm., LR, Large kitchen, 4 pce. bathrm. Owners side all finished in w-w carpet. Vendors say SELL! SELL! $33,000 A/S at 9 per cent existing and vendors would carry 2nd mtge. MAKE US A OFFER on asking price of $75,000.
SHEILA PEPIN
385-7761 (24 Hrs.) 388-6176 (Res.)

OAK BAY DUPLEX

This 3-bedroom SxS duplex is an ideal owner-occupier situation. Each side also has full basement, drive-in garage, spacious kitchen, living room with fireplace. Easy-care garden. Large existing first mortgage available. Asking $72,500. New (MLS. For appointment to view this excellent investment, please call
DAVID
BILLINGHAM
388-6424
BAYSHORE REALTY LTD.
512 Fort Street

NO VACANCIES HERE!

In excellent condition and beautifully maintained; this older conversion offers a spacious and charming suite for the owner — plus 6 rental units. Close in, on quiet attractive street, on garden lot, for under $60,000. For particulars call:

EDNA VIOLET or
ROY GOULD or
JACK MEARS
OAK BAY REALTY LTD.
598-3344 anytime

BY OWNER. SIDE BY SIDE DUplex. 3 bedrooms each side, living room, fireplace, full basement. Near park, schools and shopping. $59,500. Call at 878 Lampson.

247 COMMERCIAL OR INDUSTRIAL PROPERTIES

W-BB-E BROWN ROS. on LANSHARD
385-8771 (ANYTIME)

TWO ACRES AND
BUILDINGS
COMMERCIAL
NEW

Over 3500 sq. ft. of attractive showroom space with luxurious office suite above. Over 4000 sq. ft. of warehouse-stockroom with excellent loading access. Large (60x60) warehouse under construction. 20 ft. ceilings, high overhead doors. Ample access for large vehicles. The whole complex is of first quality construction, attractively designed and well located with excellent exposure on busy thoroughfare, 15 min. from city centre.
A RARE LISTING IDEAL FOR AUTOMOTIVE TRUCK SALES, HEAVY EQUIPMENT, BUILDING SUPPLIES, BOAT SALES, ETC. GOOD VALUE AT $375,000. PLEASE CALL ALAN U. POTTER OR HARRY COOK 385-8771 (ANYTIME).

COMMERCIAL SITE

Close in, Cleared $85,000
Please call ALAN U. POTTER
385-8771 (anytime)

WAREHOUSE

Zoned light industrial 5000 sq. ft. with opportunity to lease part if whole area not needed. Price includes valuable machinery and equipment. Only $67,000. Please call ALAN U. POTTER or JOE RICKARD 385-8771 (anytime).

CONCRETE SLAB
BUILDING

1800 sq. ft. concrete slab building $75,000. Highway frontage affords unique opportunity for varied commercial usages. Very strong 7-day-a-week traffic flow with possibilities for Sunday operation included. 2nd storey may be added to present building. Limited parking.
FRANCES BROWN — 477-1841
Block Bros. Realty

COMMERCIAL
LIGHT INDUSTRY

In City of Victoria, 156,000 sq. ft. Zoned M-2, road frontage on 3 streets, 534' on Douglas
OR
25,000 sq. ft. corner lot in Saanich, zoned CS6, for more information, Call Peter Primgaard, 385-9765. Charman Pacific Realty Ltd.

INDUSTRIAL SITE

Over 2 flat, cleared, acres with almost 4 more acres of the same possible. Power at property line, sewer expected 1st September. Immediate access to Pat Bay Hwy.
382-5171 THE ZIEGLERS 592-1768
THE CANADA TRUST CO.

CITY FOR sale in the centre of the business district in the Town of Sidney. House presently on it will be moved. Apply phone 656-3113 or 9271 Fourth Street, Sidney.

FOR SALE OR LEASE, COMmercial property, 40x120, with warehouse 40x60. 2949 Bridge Street, Victoria. Phone Vancouver 433-6390.

250 HOUSES FOR SALE

Consolidated
Realty Ltd.
2686 Sooke Rd. 478-8316

OPEN HOUSE
Sat. July 27 — 1:30-4:30

2150 Parkland (Sooke)
A 4-acre mini farm that will help subsidize food costs. Comfortable, nicely renovated 3 bdrm. basement home (200 amp. service). Small barn, separate dble. carport. 15 fruit trees on nice level land with lots of room for that large garden you want. City water, plus a spring. Close to schools and Sooke village, ideal for young family. Drop in Sat. and look it over. Open to offers on asking price of $56,500. MLS 7880. For prior viewing or more info. call
AL PETERS 478-5992
GARY WHITELEY 385-8177

250 HOUSES FOR SALE

WALL & REDEKOP HOMEFINDERS REALTY LTD.

OPEN HOUSE
E-V-E-R-Y-D-A-Y
5247 PAT BAY HIGHWAY
1 TO 4 P.M.
A lake at your door is free with this gracious 3-bedroom home. The spacious living room overlooks beautiful Elk Lake. A dining area designed for entertaining, has sliding glass doors opening on to a large secluded sundeck, and the country sized kitchen makes cooking a pleasure. A full basement, drive-in garage and a beautifully landscaped lot add up to real value. MLS. To view call: JACK GREENWOOD at 386-2911 or 384-5228.

OPEN HOUSE
SAT. 1 - 4:30 P.M.
322 BENHOMER DRIVE
Attractive brick and stucco home in beautiful Colwood. 3 bedrooms with master en-suite. Approx. 1350 sq. ft. with delightful, family-sized kitchen. Gorgeous white rock fireplace in L.R. and good-sized dining room. Rock fireplace in rec. room. Try your offer at $56,900. MLS.
LOLA CLARK
386-2911 479-3010

WATERVIEW
See this 15-yr. old 3-bedroom stucco home with full basement. Enjoy the large trees and beautiful water views from the L.R., D.R. or neat kitchen. Relax on the secluded patio. MLS. Asking $47,900. Call POLLY HIGGINS at 386-2911 or 592-4111.

TEN MILE POINT
Executive home on 3/4-Acre. Colonial style with lots of space. 3 or 4 bedrooms, master 3-pce. ensuite. Entrance hall, large living room with attractively different fireplace — dining room and beautifully appointed sparkling kitchen with separate eating area. Lovely big family room adjoining kitchen area. House has w-w carpeting throughout — many other charming features including seclusion. Brand new. Asking $125,000. To view please call: ELEANOR BRAY at 386-2911 or 592-1130.

OPEN HOUSE
2657 MT. STEPHEN ST.
SATURDAY 1:30 -- 4:30 P.M.
Solid brick beauty of a house with a gorgeous view. All large rooms, 2 bedrooms, L.R. with fireplace. Separate dining room, kitchen with eating area. Gleaming oak floors and newly decorated throughout. $42,500.
HELEN PHILLIPS in attendance.
Call 386-2911 or 386-9062.

OPEN HOUSE
1519 NORTH DAIRY
(Cedar Village)
JULY 27TH
1 to 4 P.M.
Executive townhouse. Three bedrooms, large living room, guest size dining room, utility with washer and dryer, galley kitchen with fridge and stove, big rec. room, opening onto private enclosed garden. All newly panelled and carpeted. Oodles of storage and a good buy at $43,500. For prior viewing call MLS 7367. ELENOR STURMEY at 386-2911 or

THINK BIG!!
I have several large 3 or 4 (or more) bedroom homes scattered throughout the area, so if you are looking or a home for your big family and wish to pay from $43,300 to $48,000, call me TODAY. ELENOR STURMEY at 386-2911 or 479-4573.

$39,900
Four bedroom older home with lots of character and space. Nicely appointed, priced for quick sale. Call ELEANOR BRAY, 386-2911 or 592-1130.

2 BEDROOMS—$25,900
Close to town — 2-bedroom bungalow has been partly redecorated, a good starter home. MLS. Call today: CURT SHUBROOK at 386-2911 or 382-6961.

BLENKINSOP AREA
Spotless 3-bedroom home, situated in good area, close to shopping and transportation, convenient to schools. Ideal family home, 15 years old and very tastefully decorated. Let me show you. Call ELEANOR BRAY at 386-2911 or 592-1130.

BRAND NEW
Half duplex (Strata Titled) in Esquimalt. Unique design with three or four bedrms, 2 4-piece baths. Large living room and dining room. Kitchen is bright and spacious. Sliding glass doors to private sundeck. Electric heat, top quality materials throughout. Excellent starter or retirement home. Make an offer on the asking price of $44,500. MLS 7858. BOB CARBY at 386-2911 or 382-1459.

DON'T WAIT
Till the price goes up and values go down. NOW is the time to get in on the ground floor of this split level — 2100 sq. ft. of lovable living. Only on the spot viewing will satisfy your curiosity, this 3-bedroom, 3 bathroom, extra special home welcomes your careful inspection, and wants you to know it likes you too. Moderately priced — 9¾% transferable. For a get-acquainted view, call JOHN TISDALLE, 386-2911 or 656-1789.

DO YOU REQUIRE?
—4 Bedrooms
—2 Kitchens
—2 Bathrooms
Close to town — future commercial property the price is just $39,900. Please call RUTH SALAGA at 386-2911 or 479-5632.

REQUIRED WANT
ACREAGE UP-ISLAND?
I have 60 acres with possible subdivision later on. For particulars please call: RUTH SALAGA at 386-2911 or 479-5632.

SAANICHTON—$75,500
Over 1 acre of high view property, with good 2-bedroom, full basement home. The kitchen is a woman's dream with loads of cupboards and a gorgeous view of sea and mountains. All this plus a cottage that is rented out. To view this desirable property please call: RUTH SALAGA at 386-2911 or 479-5632.

SIDNEY—$32,500
This charming year-old townhouse is perfect for a starter or retirement home. 2 Bedrooms, 1½ bathrooms, a charming living room with w-w and sliding doors to your own private patio. To view this charming home please phone: RUTH SALAGA at 386-2911 or 479-5632.

WOODED WONDERLAND
Modern bungalow among the trees, 2 or 3 bedroom. Glen Lake-Langford area. Light oak floors. Wall-to-wall living room carpeting included. Brick fireplace. Dining room. Full basement with completed room. Drive-in garage. HIGH value — low price. Only $42,995. Call JOHN TISDALLE, 656-1789.

15 SUITER—$145,000
Cook-Bay area. Good revenue potential. For details, and to view, call MARGARET BRIDGER, 386-2911 or 385-1188.

2 CONDOMINIUM SUITES
BRAND NEW
ROCKLAND AREA
One — 1BR; one — 2BR; with ensuite plumbing — building has sauna, whirlpool, billiard room. MLS. Call MARGARET BRIDGER at 386-2911 or 385-1188

FAIRFIELD — CLOSE TO SEA
OVER 1500 SQ. FT.
ON MAIN FLOOR
See this lovely older home with spacious living and dining rooms, each with fireplace, large bedrooms, — gracious living. MLS. Call MARGARET BRIDGER at 386-2911 or 385-1188.

QUIET CUL-DE-SAC
3 BR's, EN SUITE PLUMBING, PARTIALLY DEVELOPED BSMT.
See this superior home in Langford. Beautifully carpeted, large brick fireplace, one extra bedroom in 8' basement. Rec. room partially developed. MLS. To view, call MARGARET BRIDGER at 386-2911 or 385-1188.

250 HOUSES FOR SALE

WALL & REDEKOP HOMEFINDERS REALTY LTD.

VIEW ROYAL DISTRICT
3 BR's. — LARGE LOT
This home has new carpets, recently updated large kitchen, brick fireplace, carport — plus many other nice features. To view call MARGARET BRIDGER at 386-2911 or 385-1188.

WEST COAST ROAD
Partly cleared seaview acreage and large, well built 3-bdrm. home with separate D.R., basement, sundeck. Established garden with fruit trees, greenhouse, lawns. MLS No. 7662. Price reduced to $79,000.
386-2911 JO LENNOX 478-2563

15,000 SQ. FT. C-1
with 75' on Sooke Rd. at Glen Lake. Part of a 1-acre lot with older house. MLS 7735. $59,000.
386-2911 JO LENNOX 478-2563

HERE IS A HOUSE!
of contemporary design, situated on a really beautiful lot in the Rockheights area of Esquimalt. This gracious home has three bedrooms on the main floor. A 33-ft. living and dining room with F.P. and a view of the ocean, plus a fully developed basement that has a large family room with F.P., a bedroom, den, utility room, and bathroom. For appointment to view call:
JACK GREENWOOD at 386-2911 or 384-5228.

LIKE OLD HOUSES?
Then ask to see inside 271 SUPERIOR ST. 1300 sq. ft. of spacious living area, and a full basement is included at only $35,900, with a good 1st mortgage. It's bargain priced. Call:
JACK GREENWOOD at 386-2911 or 384-5228.

OAK BAY
CHARACTER HOME
Only a few of these gracious homes are left. This one has 6 bedrooms, 5 bathrooms, a living room and reception hall designed for gracious entertaining and family living, each with large fireplace. An entertainment-sized dining room with fully enclosed patio, with fireplace, a large den with fireplace and a kitchen that makes cooking and meal preparation a pleasure. This gracious home is located on .7 of an acre of seclusion and privacy. MLS. To view call:
JACK GREENWOOD at 386-2911 or 384-5228.

ROOM TO BREATHE
For the family and your in-laws, in this very modern home. Four bedrooms, 2 large bathrooms, a beautiful panelled den, a spacious living room, a family or rec room complete with FP and wet bar, plus a 1-bedroom in-law suite. This home is bargain priced at $61,000. Viewing is easy. Just call JACK GREENWOOD at 386-2911 or 384-5228 anytime. MLS.

SECLUSION AND
COMFORT
may be yours in this immaculate Oak Bay home. Over 1400 sq. ft. of floor space, including 1½ baths, a den, a large family sized L.R. with beautiful heatilator fireplace, and 2 or 3 bedrooms, all add up to a truly different home. To view call:
JACK GREENWOOD 386-2911 or 384-5228.

YOU'LL BE SURPRISED
at the room in this newly listed 3-bdrm. home at 2945 Graham St. Large, bright living room and large kitchen, complete with appliances make this todays bargain at $43,900. To view call: JACK GREENWOOD 386-2911 or 384-5228.

Bayshore
realty ltd.
512 Fort St./388-6424

CORDOVA BAY
$63,900

Only two-years in age, close to beach on a quiet street with ocean and Mount Baker views. 1350 sq. ft. on main with basement that is partially developed and offers excellent further potential. Carpeted with Propylon and "shag", wallpaper accents, three bedrooms, large kitchen, three patio doors to wrap around sundeck, raised hearth corner fireplace between living room and dining room. Practical first mortgage interest rate. $63,900. M.L. 8118.
BRENT D. EWING
388-6424 Res. 658-5661

OAK BAY BORDER
3-BEDROOM
CHARACTER
HOME

This home of 1480 sq. ft. features living room with fireplace and window seat, spacious dining room with beamed ceilings and built-in buffet. 3rd bedroom could be den or sunroom. Easy-care garden. Financing available. Price reduced to $37,900. M.L.S. 7524. Call
DAVID
BILLINGHAM
388-6424

HALF ACRE

in North Saanich. Beautiful Soil. Small home, ideal for retired couple. Asking $30,000 and vendor will carry half as first mtge. Compare this before buying something else.

CHARMING

Petite, one bedroom home in Colwood. Fully fenced ¼ acre lot with nice landscaping. You must see this to appreciate the charm. Has wood panelling and wall to wall. Asking only $25,900.

ATTRACTIVE

Two bedroom, no basement home in Colwood. Area of fine homes. Looks sharp and has a good size lot. Price firm at $32,000. Check any of these homes with what is on the market. You will be favorably impressed. For appointments:
RON TANNHAUSER
Bus. 386-2971 Res. 384-3188

OPEN HOUSE
SAT. — 2-5 P.M.
3556 RICHMOND
ROAD

Lansdowne-Tolmie area. Magnificent views. 1700 sq. ft. on Main floor. Room for more development upstairs — 3 bedrooms at present. 23 ft. Living Rm. with fireplace, 15x12 sep. Dining Rm. All wall to wall. Dream Kitchen with eating area. Two extra 3-room suites, one with Living rm. with fireplace. 4 bathrooms. Oodles of parking space. Open to offers. Asking $71,900. MLS. Call Doris Adams, 385-9765 or 658-8105. Charman Pacific Realty Ltd.

DIRECT FROM BUILDER
New executive home in Gordon Head, 2000 square feet of living area. $71,500. 658-8785.

250 HOUSES FOR SALE

Island Pacific Realty
3200 QUADRA 388-6231

HOUSE AND REVENUE

Live upstairs in 3-bdrm. comfort, with dining room, carpeted living room, and new 4-piece bath and rent separate 2-bdrm. suite for $175 plus per mos. Fully applianced with excellent 9% financing available. MLS. GLENN NICHOLLS 388-6231 or 479-5971.

3 BEDROOMS — $44,900

Located on Baxter Avenue this home offers secluded back garden with fruit trees. Full basement with rec. room and drive-in garage. LR with FP. DR. 3 bedrooms on the main floor. A must to see. Phone NOW to view. OLE KNUDSEN 388-6231.

MINI-RANCH

This 3 Br., no basement ranch style home sits on almost half acre of nicely tailored property. W-W thru-out. LR. with FP., DR. and large kitchen and immaculately decorated. Priced to sell quickly at $39,900. TO VIEW CALL SHANE BEFURT AT 388-6231 or 477-9730.

GLEN LAKE
WATERFRONT

Offering seclusion on 1.85 acre with boat landing. Big three bedroom home overlooking the lake with in-law suite in lower level also overlooking the lake. REVENUE from the duplex located on the property $205 per month. Landscaping is very good offering privacy. Asking $168,000. It is possible to subdivide one lot off for resale. Phone now OLE KNUDSEN 388-6275 LOC: 2684. or 388-6231.

WALK TO TOWN

This is practically a new home. Three bedroom, large L.R. with rock fireplace, completely new modern kitchen with large eating area. Wall to wall throughout. Do yourself a favour and see this beauty quickly. Priced at only $43,500 with excellent financing available. NEW LISTING CALL BEN GREIG 388-6231 or 598-3105.

URGENT

Needed right now, 3 bedroom full basement home. Up to $52,000 Some seclusion and nice garden. PLEASE CALL OLE KNUDSEN 388-6231 or 479-8441.

FAIRFIELD

Really well built, low two bedroom rancher with very few steps and attached garage. Large level full fenced lot. Extremely large L.R. with oak floors and fireplace. This is a nice quiet residential area and would be ideal for small family or retired couple. Just listed and should go quickly. Asking $44,900 with approximately $20,000 existing mortgage. QUICKLY CALL BEN GREIG 388-6231 or 598-3105.

OAK BAY
$37,500

This handyman special has a price tag that can't be beat. Offers 2 sunny bedrooms, spacious living room and attractive fireplace, full basement and separate garage. MLS. CALL GERRY FINNIGAN 388-6231 or 388-6275 Loc. 2516.

HORSE FARM

20 ACRES in five acre lots. 3 bedroom older home. Large barn with hay — storage. Machinery sheds, storage pond. Outstanding small stock farm. Asking $160,000. CALL MRS. McKEAGE 479-5868 or 388-6231.

SIMPSONS-SEARS AREA

This one is truly immaculate and the location is most desirable. Close to schools, stores and bus route, the lot is extremely tidy and well cared for. The home has three good bedrooms on the main floor, a large L.R. and D.R. with oak floors, there is a four piece bathroom on the main and an extra bathroom in the full high basement along with a really nice 17x19 recreation room and drive in garage. There is extra parking and access to the back for trailer area and the price only $52,900. QUICKLY CALL BEN GREIG 388-6231 or 598-3105.

DELUXE TOWNHOUSE

— Three bedrooms, 1½ baths, separate dining room, double carport and half basement. Patio plus sundeck. Good 9% C.M.H.C. mortgage. MLS. Call Hazel Campbell 388-6231 or 382-8956.

$26,900

Two-bedroom retirement or starter with separate garage. Close to Woodwards or Woolco. Easy financing available. Quickly call BEN GREIG 388-6231 or 598-3105.

$21,000 — 1 BEDR.
142 CONARD

Drive by then call me for appt. to view 55x120 Lot. Phone OLE KNUDSEN 388-6231.

LOVELY 2 BR
POST AND BEAM HOME

With a floor to ceiling FP. Cathedral Entrance. W-W shag in LR and DR. Asking only $39,950. MLS. 8272 GRAE LANGSTON 386-8596 or 388-6231.

SOOKE
6 MOS. OLD
1-3 ACRE 4 BEDROOMS
3 BATHS 2 FIREPLACES

This lovely home is located in one of the better areas of Sooke Village. Large LR. with old brick fireplace. Good size sundeck off Dining room. All electric kitchen has built-in dishwasher plus large eating area. Master Bedroom with ensuite. Basement is well finished to include 4th bedroom, 3-pce bath and beautiful Rec Room. All rooms wall to wall. This home is built for a family and in excellent condition. Vendor will carry mortgage. Asking $56,400. To view call PAT THERRIEN 642-5138 or CHRIS GREIG 479-7995 or 388-6231.

REDUCED FOR QUICK
SALE

Large 2-bedroom home with 20-foot living room, dining room, separate barn or guest cottage on 4/10 acres overlooking Florence Lake for only $33,900. Call quickly FREDDY STARKE, 388-6231 or 479-3866.

BRAND NEW FOR $35,900?

Not quite, but new exterior, mostly new windows, complete new interior, w-w throughout, 3 good-sized bedrooms, 4-pce. bathroom. Living room with picture window. Situated on 51-foot lot. Call FREDDY STARKE, 388-6231 or 479-3866.

COBBLE HILL
MOBILE HOME

On .49 of an acre, 1969 Chancellor with own well and septic tank. Semi-furnished. We need to sell this. Good terms available at $21,900. Call SUE WARKE,

Final

TELEPHONE 383-4111
CLASSIFIED 386-2121

The Daily Colonist.

Vancouver Island's Leading Newspaper Since 1858

Sun, sun high 72

Weather Details On Page 2

No. 47 – 116th Year | VICTORIA, BRITISH COLUMBIA, THURSDAY, JULY 25, 1974 | 15 CENTS DAILY 20 CENTS SUNDAY

Turks 'won't attack' Canadians, warned:

Stay away from airport or face the whole UN

United Press International

The Turkish military has been warned a move to take Nicosia airport on Cyprus would be considered an attack on the whole United Nations, not just the UN contingent there, a Canadian defence department spokesman said in Ottawa Wednesday.

Meanwhile in New York, Turkey assured an emergency session of the UN Security Council late Wednesday night her forces would not attack the tiny UN peacekeeping force at the airport.

UN Secretary General Kurt Waldheim called the meeting after receiving reports that Turkish forces had threatened to capture the airport from the 200 UN troops which had been ordered to hold it at all costs.

Turkish Ambassador Osman Olcay, after telephoning his government in Ankara, sent into the closed meeting of the 15-man council what was called an ironclad assurance that Turkish troops on Cyprus would not attack the UN airport garrison.

British troops ready

The statement in Ottawa was issued, the spokesman said, because Canadian troops on the scene had particular reason to believe the airport was a Turkish military objective.

The spokesman said Canadian Col. Clay Beattie, in charge of the 200-man force holding the airport had told the Turks "an attack on the airport will be an attack on the entire United Nations, not just the UN contingent here."

In occupying the airport Tuesday, the Canadian contingent was reported to have come under heavy crossfire from Greek National Guard units and the Turkish army.

Twelve Canadians have suffered minor wounds in action since the Turkish invasion of Cyprus.

Wednesday, the spokesman said, the Canadian troops, numbering about 100 at the airport, were reinforced by another 100-man contingent composed of Finnish, Swedish and British soldiers.

New fighting shattered the two-day-old UN cease-fire elsewhere on the island.

Diplomatic sources said the Turkish invasion force had refused to recognize a UN proclamation declaring the airport in the island's capital city an internationally protected area.

The sources said Major Gen. D. Frem Chand of India, commander of the UN force on Cyprus, told Waldheim Turkish officials had threatened to take over the airport.

The peacekeeping force at the airport is lightly armed.

Finnish reinforcements for the UN force being ferried into Cyprus in U.S. planes were sent to the British Sovereign Base, held on the south coast of the island under a treaty of 1960.

As the security council meeting in New York went into a closed session the diplomatic sources said there was no fighting at the airport. Correspondents on Cyprus said other clashes occurred elsewhere on the island during the day.

Continued on Page 2

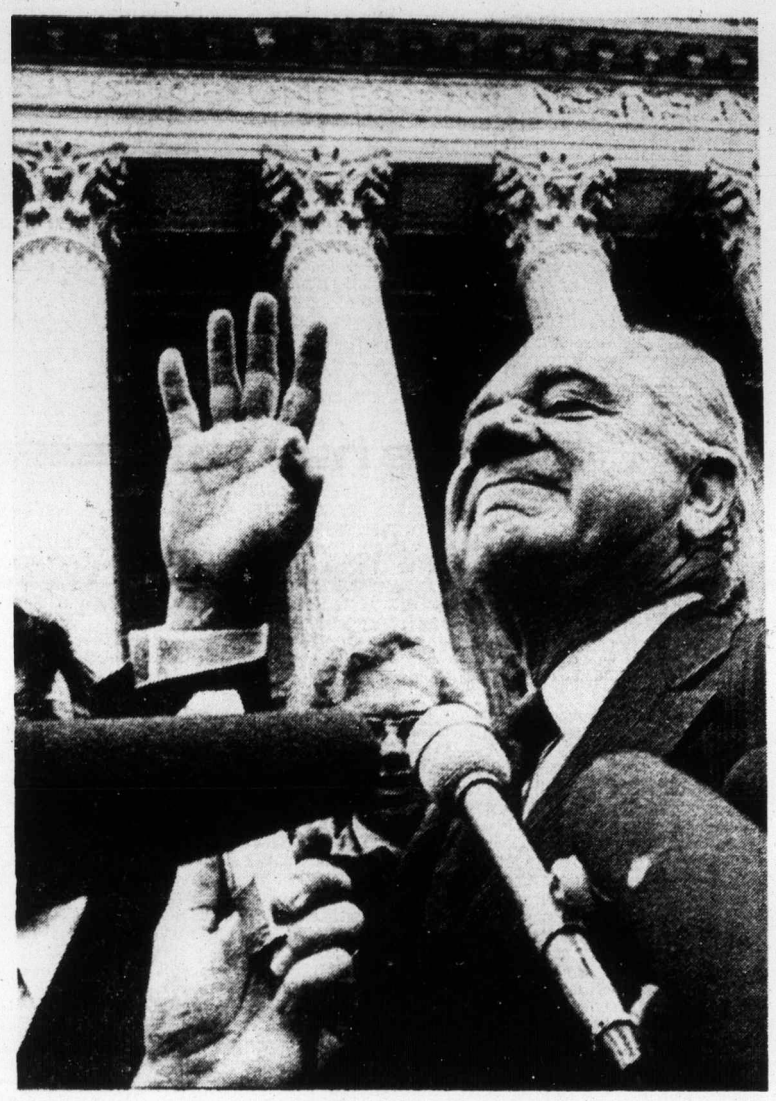

—AP

Jaworski waves in triumph

Japan awash with rain, 13-inch deluge overnight

TOKYO (UPI) — Torrential rains of up to 13 inches deluged central parts of Japan's main island of Honshu overnight.

Hardest hit was the industrial city of Nagoya, 180 miles southwest of Tokyo. Police reported 37,500 houses were wholly or partly flooded, and three persons killed in landslides.

Tsu, in Mie province, also reported an overnight rainfall of 13 inches.

Small fire out of control

Coal Harbour wharf destroyed by blaze

By NEVILLE SHANKS
Colonist Correspondent

COAL HARBOUR — A small fire which started aboard a water taxi Wednesday night turned into a blaze that destroyed Coal Harbour government wharf on Vancouver Island, at least a dozen pleasure boats and six cars.

There were no injuries.

The water taxi, owned by Harry Hole of Coal Harbour, was tied to a float at the wharf when the fire started at 8 p.m.

The boat was cut loose from the float, and drifted under the main structure of the wharf, which erupted into a mass of flames.

The wooden wharf was 50 feet wide and 100 feet long.

Part of the 300-foot wooden approach to the wharf was also destroyed.

Lost in the fire were also a freight shed and a fuel shed containing gasoline and oil which contributed to the speed with which the fire took hold of the wharf.

Owners of cars parked at the wharf were either fishing or pleasure sailing at the time.

No damage estimate was available at press time, but was believed to be in the hundreds of thousands of dollars.

Coal Harbour firemen fought the fire for nearly two hours. They were assisted by firemen from Port Hardy. Coal Harbour is 12 miles south of Port Hardy.

IWA strikes, talks go on

KELOWNA, (CP) — About 10,000 members of the International Woodworkers of America went on strike at noon Wednesday.

The members of the three IWA locals launched the strike after union negotiators and members of the Interior Forest Relations Association, which represents about 40 forest firms, failed to reach a new agreement.

Contract talks were held Wednesday morning, but no agreement was reached and, despite urgings from deputy labor minister James Matkin, the Interior workers went off their jobs at noon.

Talks resumed in the afternoon.

Matkin said before the strike that while the government did not plan any last-minute intervention, he remained optimistic that the contract dispute could be quickly resolved by further negotiation between the two sides.

"I have spoken to both parties and I think they are moving in the direction of resolving the dispute," he said.

Major issue in the dispute is an IWA bid for jurisdiction over independent loggers. The companies maintain the union can only achieve jurisdiction through a certification vote, but the union wants jurisdiction included in the collective agreement.

Wyman Trineer, chief negotiator for the Interior locals, said before going into the Wednesday afternoon bargaining session: "I am always optimistic and I hope we can reach a satisfactory agreement."

The strike covered all IWA operations from Princeton to the Alberta border and from Kamloops to the U.S. border.

Russians deny shakeup report

MOSCOW (UPI) — The Communist party central committee held a plenary meeting Wednesday and the Tass agency denounced as "fantastic inventions" a western report that the group was approving a Kremlin leadership shakeup.

Now India looks up

NEW DELHI (UPI) — India will launch its first space vehicle in 1978, Prime Minister Indira Gandhi said Wednesday.

Armed Indians will talk again

KENORA, Ont. (CP) — Government representatives and Indians, after conferring for two hours Wednesday over the occupation by armed Indians of a small park in this northwestern Ontario tourist centre, agreed to continue talks today.

None of the participants in the closed meeting would say what progress was made.

The Indians have barricaded themselves into Anicinabe Park, on land they claim rightfully belongs to the natives.

The demonstration is the latest in a number of protests by Indians in this town of 11,000 during the last few years, but the first to hold such potential for violence.

About 150 men, women and children who make up the park's occupation force have a variety of weapons. Some have been seen carrying rifles. One report said dynamite had been added to the arsenal, but that could not be confirmed.

Supreme Court unanimous

Nixon must give rest of evidence

SAN CLEMENTE, Calif. (UPI) — President Nixon said Wednesday night he would obey a unanimous supreme court decision and surrender more Watergate evidence although he was disappointed by the ruling.

White House attorney James St. Clair read a brief statement issued by the president saying he would follow the order "forthwith" to give U.S. District Judge John Sirica subpoenaed tapes and documents relating to 64 presidential conversations.

But St. Clair added the process of reviewing the tapes would be time consuming and gave no indication when the tapes would be turned over to the federal court for use in the Sept. 9 Watergate cover-up trial of six former Nixon associates.

The court ruled 8-0 earlier in the day to uphold special prosecutor Leon Jaworski's subpoena for the evidence. A 31-page opinion written by Chief Justice Warren Berger said Nixon's claim of confidentiality was outweighed by the defendants' right of due process.

"My challenge in the courts to the subpoena of the special prosecutor was based on the belief that it was unconstitutionally issued and on my strong desire to protect the principle of presidential confidentiality in a system of separation of powers," Nixon said in the statement read by St. Clair.

The president's decision avoided a confrontation with the House of Representatives judiciary committee members who almost simultaneously began debate on articles of impeachment against Nixon. The members had said that Nixon's defiance of a court ruling would add more fuel to the impeachment fires.

Impeachment

Historic debate opens at last

WASHINGTON (AP) — The House of Representatives judiciary committee moved Wednesday night through the first round of its historic debate on a motion declaring President Nixon's conduct "warrants impeachment . . . and removal from office."

The three-hour televised start of debate — marked by two telephone bomb threats — brought no unexpected shifts in committee members' positions for or against impeachment.

Of the 11 committee members who spoke, four Democrats called for Nixon's impeachment and one Republican said no. The other two Democrats didn't say how they would vote. Four Republicans also declined open commitment.

The committee's vote may come this weekend.

After months of investigation and weeks of closed-door hearings, the committee allowed television and radio coverage of its climactic debate.

An hour after it began, the session was forced into an abrupt 47-minute recess by a telephoned bomb threat. Another was received just as the committee quit for the night.

Before pausing while police made the search, the committee was formally presented with a pair of proposed articles of impeachment by a Democrat, and heard Republicans suggest a delay in the televised debate.

Offered by the committee's second-ranking Democrat, Representative Harold Donohue of Massachusetts, the impeachment resolution's two articles charged Nixon with obstruction of justice in the Watergate investigation and with otherwise abusing the power of his office.

In a last-minute change, a

Continued on Page 2

Hearst call hoax

LOS ANGELES (AP) — Police say a woman who identified herself as newspaper heiress Patricia Hearst Wednesday night and said she wanted to surrender was a hoaxer.

The hoax was taken seriously enough to bring Miss Hearst's parents flying to Los Angeles from San Francisco.

Police massed around a two-storey apartment building after the telephone call, but found only an empty apartment when they burst in.

Inside Today

War amputees out of parade —Page 3

Love real, daddy fake —Page 7

Ohio Indians from 2600 BC —Page 10

Traffic chief closes career —Page 19

Skagit scary to flooder —Names in News, 27

Shrinking supply won't cut wine —Page 29

Car insurance fee shaping into row —Page 32

Tanker close to piling up —Page 43

Bridge	35
Classified	33-41
Comics	26
Crossword	36
Entertainment	28, 29
Family	23, 25
Finance	8, 9
Marine calendar	20
Names in the News	27
Provincial Court	19
Sport	12-16
Television	34

275 acres near Nanaimo

Big land gift for B.C.

A gift of 275 acres of land worth close to $2 million has been made to the B.C. Land Commission by a Nanaimo man.

The donor is William Morrell of Dogwood Road.

The land, to be used as a wildlife sanctuary, is near the old army camp and adjacent to the proposed new campus for Malaspina College.

Morrell will continue to live on the property and has offered to act as caretaker without remuneration.

Nanaimo real estate men placed the value of the land at an average of $7,000 an acre.

In making the announcement Wednesday, Agriculture Minister David Stupich, MLA for Nanaimo said the land would be left in its natural state and will be called the Morrell Wildlife Sanctuary.

The land is almost in its natural state, Stupich said. A few old trees were removed recently for safety reasons.

The minister said arrangements are being made to turn the land over to Malaspina College on a long-term lease basis as a wildlife reserve.

The college has agreed to use the land solely for educational purposes in the fields of environment studies, conservation, zoology and botany with special emphasis on wildlife native to Vancouver Island.

An organization called the Morrell Wildlife Sanctuary Foundation will be formed to advise the commission and the college on the effects of policies, plans or projects undertaken on the parcel of land.

On the foundation board will be Morrell, three representatives from the college, a member of the land commission, representatives from the lands and forests department and the recreation and conservation department.

"This is one of the biggest gifts to the people of B.C. during my term of office," Stupich said. "One can only guess at what the value of the land would be if it were subdivided and placed on the open market. Instead of capitalizing on it, Bill (Morrell) has decided to donate it, free, to the people of British Columbia."

The Daily Colonist.
(ESTABLISHED 1858)

SECOND NEWS SECTION VICTORIA, BRITISH COLUMBIA, THURSDAY, JULY 25, 1974

— Colonist photo by Ian McKain

Susan Lazaruk and baby on trucking route

Cordova Bay residents:

Ban heavy trucks from our street

By STEPHEN BREWER
Colonist Reporter

A group of Cordova Bay residents plans to seek an injunction prohibiting use of the road by heavy cement and dump trucks, unless Saanich council acts first.

If they can't get the injunction, members of the group will block the road with baby buggies to prevent the gravel trucks from travelling back and forth in front of their homes every day, spokesman Susan Lazaruk said.

Mrs. Lazaruk, of 4900 Cordova Bay Rd., said the group wanted to keep the trucks off the road because they constituted health hazard and a nuisance.

Between 400 and 500 trucks a day make a three-mile trip along the road, through a heavily residential area, she claimed.

"We're concerned primarily about the noise they make," Mrs. Lazaruk said.

A representative from the Citizen's Association to Save the Environment conducted audio tests along the road to determine decibel levels generated by the trucks, she said.

The results of those tests, she claimed, showed sound levels of almost 100 decibels in some instances, with an average of betwen 80 and 90 decibels. (The pain threshold lies at about 110 to 120 decibels.)

"Those were readings taken from houses along the road, about 60 feet back from where the trucks were passing," Mrs. Lazaruk said.

The normal sound level in the neighborhood— when trucks aren't passing — runs about 45 decibels, she added.

"It's nerve-wracking, having the noise level double every two minutes as trucks rumble by."

She said the C.A.S.E. representative had told her physiological damage to the human system began when the decibel level exceeded 93.

Because of a large number of young children in the neighborhood, parents are becoming more and more concerned.

Residents first became genuinely concerned about safety in February, Mrs. Lazaruk said, when a petition bearing 205 signatures asking banning of the trucks was presented to Saanich council.

"All we got were promises that the speed limit would be lowered and we'd get improved sidewalks," she said.

"They have lowered the speed limit, from 30 to 25 miles an hour, but they haven't given us the strict enforcement they promised.

"And the meeting with council was the last we heard about the sidewalks."

Now the residents are seeking another meeting with council, this one in the form of a public hearing.

They asked for that hearing in a letter to council a week ago, Mrs. Lazaruk said, and have heard nothing since.

She said neither she nor her group expected council just to ban the trucks, without offering the two companies whose vehicles are involved some alternative.

The alternative she proposed was the Patricia Bay Highway, a move which would require the trucks to travel through only .4 miles of residential area.

That alternative will be presented to council at the public meeting the group has asked for, Mrs. Lazaruk said.

If council refuses to call the meeting, the group will seek an injunction in B.C. Supreme Court, prohibiting use of the road by the trucks.

And if that doesn't work, she said, a group of mothers has decided to barricade the road with their baby carriages.

"We considered that in the first place," she said. "We may do it yet."

Capital Region Board meeting

Land reserve plan draws 'nonsense, bungling' fire

By DON GAIN
Colonist Reporter

"Belleville Street bungling," "damned nonsense," and "a complete schamozzle," — these were some of the criticisms levelled Wednesday against the B.C. Land Commission's agricultural land reserve plan by members of the Capital Region Board.

The main complaint centred around apparent disregard by the commission of recommendations made by the board more than seven months ago after an intensive study, including public hearings.

The board decided to pick out "the most glaring examples" and invite the commission to attend a joint meeting to explain its actions.

The board also decided to impose a 10-acre minimum land freeze on the Sooke electoral district because a large area of farmland, recommend for inclusion in the agricultural land reserve, had been excluded.

"I don't know why they left it out," said Sooke director Ronald Dumont, who proposed the resolution. "The village of Sooke will have problems, in the absence of zoning restrictions, if we don't do something about it."

Chairman James Campbell said he found some of the commission's decisions "completely incomprehensible."

There was a lack of consistency, he said, in the treatment of Indian reserves. Some were included and some completely excluded without any reference to the board's proposals.

He said after the meeting, that of three pieces of Indian land on Saturna Island, two had been left out of the land reserve, and one included. "Somebody did some very strange things down there," he said.

Campbell lives on Saturna.

He explained that inclusion of Indian land in the survey leading up to establishment of the land reserve was to indicate the best use for that land regardless of jurisdiction.

Saanich Ald. William Noel told the meeting it was probably "Belleville Street bungling" that resulted in inclusion of a "mooted" industrial reserve. (He later identified this as a tract of about 60 acres in the Glanford-Royal Oak area).

G.M. Heinekey of Salt Spring Island said the commission had included one of the largest deposits of gravel in the province — situated in the Fulford-Isabella Point area — which the board had recommended be left out.

"It's a most ridiculous situation," said Victoria Ald. Alf Hood. "In many cases we have been completely ignored."

He added it was "damned nonsense," and not to challenge the mapping would be unthinkable. "If they have reasons for what they did, we should know them."

Mayor Jean Butler of Central Saanich said her municipality was not sitting down and taking it. "They scuttled our plan; they scuttled everything."

For a fee of $25, a property owner may make application to have land excluded from the reserve. Pat Massy of View Royal asked if the provincial government would supply staff to handle the applications.

Campbell said he considered the $25 fee "an unjustified penalty, a fine, to the person who had been incorrectly dealt with."

"It's a complete schamozzle," Victoria Ald. Tom Christie said.

— Colonist photo by Ian McKain

Centennial glitter

Trinkets glitter at Centennial Square sales stand of hawker Bonnie Glover, who shows them to Montrealers Peggy Nickels and Patrick Seliske. City council's new open-square policy allows controlled street-selling within a pebble's throw of city hall.

No war seen in fuel

Possibility of a gasoline price war in Victoria was discounted Tuesday by service station operators.

Discount and self-serve outlets have done some price-cutting, Robert Dunsmuir, Victoria chairman of Automotive Retailers Association, said.

But he insisted price war was too strong a term.

A spokesman for Douglas Street Mohawk Service said he had been expecting a price war three weeks ago when a few self-serve outlets dropped their prices, "but nothing has come of it."

The Mohawk station lowered its price a week ago, from 63.9 cents a gallon to 58.9, because its coupon scheme was discontinued, he added.

A self-serve outlet lowered its price one cent two weeks ago but not because of a price war, said the manager.

Prices increased sharply in May and have been inching down for the last month, he explained.

But in Vancouver, an unidentified oil industry executive said Tuesday: "We're sitting on a powder keg. This is a real price war."

Emergency home fills breach for distressed

By LORRAINE ATHERTON
Colonist Reporter

Victoria Rental Aid Service's third emergency home sheltered its first family Tuesday night.

The mother and two children are typical of those helped by the service — single parent family, on welfare, which had been trying to hold itself together in a motel room, with enough money for just one more night.

By Friday, the new emergency home, capable of accommodating five families, should be full.

Victoria's tight housing situation is getting worse, says James Nelson, Rental Aid Service director. His office gets about 40 calls a day from people who can't find a place to live.

Most are single-parent or low-income families who have just moved to Victoria and can't afford rising rents.

Nelson has 10 families on his emergency home waiting list. All have more than two children.

He expects to have at least 20 families on the waiting list for the usual end-of-the-month housing rush.

"It takes three days to a week to relocate a family," he explained. "If there are seven to eight children, they may be here three weeks or more."

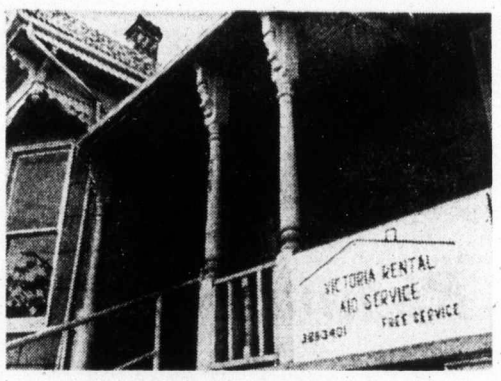

Sign up on new home

The housing shortage is so acute in Victoria that middle-income families are beginning to turn to the Rental Aid Service, Nelson added.

But low-income families are given priority.

Most Rental Aid clients can afford rents of $100 to $175 a month, but most accommodation for a family of four rents for $200 to $275 a month, says the service's latest report to the human resources department.

The first emergency home, next door to the new one, houses one family and the service's offices. The other home, at 702 Esquimalt Rd., houses single persons and couples without children.

The service has been operating under a human resources grant for the last eight months.

In the first four months of this year, the service received 1,635 applications for home-finding help.

The service is seeking donations of blankets, sheets, a refrigerator and stove, and other household items for the new emergency home.

Capital region board aims at higher wage

Members of the Capital Region Board intend to give themselves a raise in pay.

The chairman's pay will rise from $4,000 to $6,000 a year and that of the Capital Regional Hospital Board Chairman will be from $2,000 to $3,000, under a bylaw which received second reading Wednesday.

Electoral area directors will be paid $3,000 a year and municipal directors $2,000. Present remuneration is $25 to all directors or alternate directors for attendance at regularly constituted board meetings and $25 to electoral area directors or alternate directors for attending meetings of committees of which they are members, not exceeding two a month.

The new bylaw, if passed, will raise members' stipends but will do away with claims for ordinary expenses incurred in attending meetings, such as meals, mileage and hotel accommodation. Extraordinary expenses, such as those covering conventions, would still be extra, chairman James Campbell said after the meeting.

The new pay scale will provide $40 to alternate directors for attendance at board meetings.

Victoria Ald. Tom Christie asked how the executive committee had come up with such a "handsome" increase.

Campbell replied that he did not consider the raise in that light because of the commitment in time required of board members.

In other business the board:

● Declared Monday, August 5, B.C. Day, a holiday for employees of the Capital Region District.

● Approved a gift of $5,000 to Saanich municipality to build modular swimming floats for Elk-Beaver Lake regional park.

● Made recommendations to bolster the Urban Parks Acquisition Program including introduction of a special levy which would rise from one-sixth to one-third mill and amendment of the Regional Parks Act to increase the board's borrowing power from $2.5 to $5 million.

Oak Bay weighs pub request

Parking first real hurdle?

Parking is probably inadequate for Oak Bay's proposed neighborhood pub, Oak Bay's streets and traffic committee warned Wednesday.

Mr. and Mrs. Gaston Godbout of 203 Beechwood Ave., are seeking municipal approval to open a neighborhood pub in a building at 2024 Oak Bay Ave.

Ald. D. S. McLelland saw a "contradiction between the population inside and the parking outside" the proposed pub.

Under new provincial legislation, the pub may have seating for a maximum of 100 persons, but the building the Godbouts plan to rent has parking spaces for only five cars.

The idea of a neighborhood pub is not to attract patrons in cars, Ald. Douglas Watts said at council's July 18 meeting which referred the Godbout's request to committee.

But McLelland said Wednesday that parking should be considered because walking to pubs cannot be legislated.

Godbout's application for a business licence will probably go to one more committee, Mayor Brian Smith said after the meeting.

Council had heard "surprisingly little" public reaction to the proposal, he added.

New engineer for Esquimalt

Esquimalt municipality has a new chief engineer.

He is Malcolm Campbell, 48, who has been assistant engineer in North Vancouver for the last two years. Before that, he was chief engineer at Powell River for 16 years. He will begin his new job Sept. 16.

He will succeed Clifford Warren, who becomes municipal engineer for Saanich the end of the month.

Seniors' home to focus on individuals' needs

By JON FERRY
Colonist Reporter

In the past eight months, 13 Greater Victoria rest homes have gone out of business — some lured by increasingly fat offers from real estate men, others forced out by ever-increasing basic costs.

Indications are other closures will follow.

But at least one Victoria rest home operator, Douglas House's Johnny Hanrahan, is going against the trend.

As the provincial government has shown no interest in becoming involved in rest homes, Hanrahan thinks the time is ripe to almost double the size of this business.

Later today he will be looking for city council approval for his planned expansion.

Hanrahan is not just getting bigger; he feels he's pioneering a new '70-ish type of home for elderly and often widowed people who want more than just looking after, a bed, a washroom and well-cooked meals.

Hanrahan is planning new supervised apartment living where the elderly can keep active, cook their own meals if they want to, have their own furniture and possessions around them — and still have help on hand when needed.

Too often, he explains, old people who become widowed find themselves moving out of their lonely apartments into old-style rest homes where they live a comfortable, congenial but chicken-coop existence.

Their dearly-loved possessions are locked away out of reach — and everything is done for them.

Usually these people are not sick enough for the new government-run extended care hospitals, nor do they want to spend their remaining years in a hotel.

Hanrahan currently operates a conventional rest home at 50 Douglas for 43 elderly people.

But he recently bought a 26-unit apartment at 685 Niagara and intends to join the two buildings — the apartment and Douglas House — by a one-story structure housing new dining and recreation rooms.

The new complex would cater for 74 old people, each of whom could eventually have a bedroom, bathroom, kitchen and sitting room.

They would be able to cook their own meals, furnish their suites and generally have a flexible apartment-style way of life.

But they'd also have friends and professional help within easy reach.

Hanrahan maintains monthly fees would not be much greater than the current $400-plus rate charged at Douglas House.

And as the elderly would be more self-sufficient, Hanrahan feels he would not have to expand his present staff greatly and so could save on labor.

A city Advisory Planning Commission report to council states that the Capital Region District health services department "strongly supports" Hanrahan's application which comes up at this afternoon's regular council meeting.

Petition asks for sewerage

Residents of the North Quadra-Beckwith area are petitioning Saanich council, because they are afraid they will be bypassed by the municipality's proposed sewerage extension.

The petition, being circulated among some 40 homeowners, will be presented to council Tuesday.